

INDIAN RIVER STATE COLLEGE

Creating Your Future Today

Fall 2011 Course Schedule

IRSC IS EXPANDING BACHELOR'S DEGREE PROGRAMS

Enroll now for these Bachelor's Degree Programs

- Biology
- Digital Media
 - Graphics & Web
 - Gaming & Video
 - Modeling & Simulation
- Organizational Management
- Health Care Management
- Public Safety Administration
- Nursing
- Middle School Math or Science
- High School Math or Biology
- Exceptional Student Education
- Human Services
 - Youth & Family Studies
 - Addictions Studies
 - Human Services Generalist



Bachelor of Science Degree in Education - Middle School Math or High School Math



**Are you enrolled
at IRSC?**

**Activate your
free
student e-mail
account**

www.irsc.edu



*Associate Degree in Electrical Engineering,
specializing in Robotics and Photonics*

IRSC also offers Associate Degree programs for university transfer and career preparation in over 100 career fields including health care, technology, business and public service.

SCHEDULE CONTENTS

Academic Calendar	2
Fees	2
Placement Testing	2
Baccalaureate Degree Information	3-5
Registration Information	6
Fall Course Listing	7
Adult Education	36
Adult High School	36
Corporate and Community Training	37
Financial Aid Information	38
Campus Map	39

See the reverse side for campus addresses and phone numbers.

Indian River State College

Thursday, August 18 - Last day to add or drop without a late fee until 8:00 p.m. at all campuses or until 11:00 p.m. online www.irsc.edu

Monday, August 29 - Drop/Add ends. Last day to pay all fees at all campuses until 6:30 p.m. or until 11:00 p.m. online.

NO REFUNDS AFTER THIS DATE.

2

FALL 2011 ACADEMIC CALENDAR

July 11, Monday	First day to register for Fall 2011. New Student Orientations continue throughout the semester. For a schedule visit www.irsc.edu .
July 14, Thursday	Priority Deadline for Baccalaureate applications with transcripts and supporting documentation.
August 15, Monday	New Faculty report
August 16, Tuesday	Returning Faculty report
August 18, Thursday	Registration Deadline. Last day to pay without late fees.++ Internet Course Orientation 4:00, 5:00, or 6:00 p.m., Kight Center V-110, Main Campus.
August 19, Friday	Late Registration begins. \$30 late fee on or after this date. Drop/Add begins.
August 23, Tuesday	Classes begin.
August 29, Monday**	Drop/Add ends. Last day to pay all fees. NO REFUNDS after this date. Priority date to apply for Fall 2011 Graduation.
September 5, Monday	*HOLIDAY Labor Day
October 31, Monday	First day to register for Spring 2012.
November 7, Monday	Last day to withdraw from full semester classes with a "W"
November 11, Friday	*HOLIDAY Veteran's Day
November 15, Tuesday	Deadline to apply/pay for Fall 2011 Commencement Ceremony participation.
November 23, 24 & 25 Wednesday, Thursday & Friday	*HOLIDAY Thanksgiving
December 5, Monday	Last day for total withdrawal from all classes.
December 12, Monday	Last day of classes and final exams. Grades due/entered by 8:00 p.m.
December 13, Tuesday	Grades available online. Faculty Workday.
December 15, Thursday	Fall Commencement.
December 19 - 30, Monday - Friday	*HOLIDAY Winter Break

****Students who do not attend the first week of their class will be withdrawn.**
Students should consult the class syllabus.

*Official Holiday – All offices closed. No classes.

++Students who have not paid their tuition and fees or received payment coverage from other sources will be dropped from their classes; they must pay a late fee and re-register.

PLACEMENT TESTING

Florida Statutes require that degree-seeking students take one of the approved placement tests prior to registration. Students who present ACT scores of Reading 18, English 17, Math 19, or SAT scores of Verbal 440, Mathematics 440, or higher, may be exempt from taking the Florida Entry Level Placement Test. Currently, IRSC administers the Florida Entry Level Placement Test, National SAT and National ACT exam. The Florida Entry Level Placement Test is offered daily at each campus. There is a \$10 testing fee for the entire exam and \$10 for an individual subtest. Photo identification is required. Testing schedules are available online at www.irsc.edu and at all IRSC campuses.

FEES

\$99.22* per Associate level college credit, Florida resident
\$378.08* per Associate level college credit, non-Florida resident

\$110.03* per Baccalaureate level college credit, Florida resident
\$509.53* per Baccalaureate level college credit, non-Florida resident

***These fees are subject to change, pending Board of Trustees approval. Lab fees are extra.**

As required by new state regulations, effective July 1, 2011 there will be a \$30 per semester fee for Adult High School/GED/ESL for Florida residents and \$120 per semester fee for non-Florida residents.

In accordance with state law, the third time students register for a college preparatory class or for a college credit class, they will be assessed the full instructional cost.

OPEN DOOR ADMISSIONS

Open door admissions means that any high school graduate or GED diploma recipient is guaranteed admission to IRSC upon presentation of transcripts and SAT, ACT, or Florida Entry Level Placement Test scores. Baccalaureate and selective admissions programs have additional admission criteria. Consult the catalog for your specific program requirements.

OFFICE HOURS Student Services

REGULAR FALL HOURS BEGIN MONDAY, AUGUST 15 - All campuses

Monday - Thursday, 8:00 am - 6:30 pm & Friday, 8:00 am - 5:00 pm

EXTENDED HOURS FOR FALL

**Admissions & Records, Advising, Career & Transition Services, Financial Aid, Cashier's Office,
and The River Shop @ Main Campus**

Wednesday, August 17 & Thursday, August 18, 7:30 am - 8:00 pm

Friday, August 19, 8:00 am - 5:00 pm

Monday, August 22, Tuesday, August 23, & Wednesday, August 24, 7:30 am - 8:00 pm

Main Campus Library:

Summer Hours: Monday - Thursday, 7:00 am - 8:00 pm
Fridays, Closed
Fall Hours: Monday - Thursday, 7:45 am - 9:00 pm
Friday, 7:45 am - 5:00 pm
Saturday, Closed
Sunday, 1:00 pm - 5:00 pm

Morgade Library

at the Chastain Campus:
Mon., Tues., Fri., Sat., 10:00 am - 5:30 pm
Wed., & Thurs., 12:00 noon - 8:00 pm
Sunday, Closed
Hours are subject to change.

Dixon Hendry Campus Library:

Monday - Thursday, 8:00 am - 8:00 pm
Summer Hours: Fridays, Closed
Fall Hours: Friday, 8:00 am - 5:00 pm

Brackett Library

at the Mueller Campus:
Mon., Thurs., Fri., 9:00 am - 5:00 pm
Tues., & Wed., 12:00 noon - 8:00 pm
Saturday & Sunday, Closed

St. Lucie West Campus Library:

Monday - Thursday, 9:00 am - 9:00 pm
Friday, 9:00 am - 5:00 pm
Summer Hours: Saturday & Sunday, Closed
Fall Hours: Saturday, 9:00 am - 1:00 pm

Bookstores:

The River Shop @ Main Campus
Located in the River Commons/KSU

772-462-7700; Toll free 877-770-2665
Summer Hours: Monday - Thursday, 7:00 am - 6:30 pm
Closed on Friday

Fall Hours: Monday - Thursday, 7:30 am - 6:30 pm
Friday, 7:30 am - 5:00 pm

The River Shop @ Chastain Campus

Summer Hours: Monday - Thursday, 7:30 am - 5:30 pm
Closed on Friday

Fall Hours: Monday - Thursday, 7:30 am - 5:45 pm
Friday, 8:00 am - 12:00 noon

The River Shop @ Mueller Campus

Summer Hours: Monday - Thursday, 7:30 am - 5:30 pm
Closed on Friday

Fall Hours: Monday - Thursday, 7:30 am - 5:45 pm
Friday, 8:00 am - 12:00 noon

The River Shop @ St. Lucie West Campus

Summer Hours: Monday - Thursday, 7:30 am - 6:30 pm
Closed on Friday

Fall Hours: Monday - Thursday, 7:30 am - 5:45 pm
Friday, 8:00 am - 12:00 noon

Extended Hours for Chastain, Mueller & SLW campuses

Wednesday, August 17 & Thursday, August 18, 7:30 am - 7:30 pm

Friday, August 19, 8:00 am - 5:00 pm

Monday, August 22, Tuesday, August 23, & Wednesday, August 24,
7:30 am - 7:30 pm

INDIAN RIVER STATE COLLEGE

BACHELOR'S DEGREE PROGRAMS

Gain the competitive edge in today's tough job market with a Bachelor's Degree from Indian River State College in one of Florida's fastest growing fields.

Bachelor of Science in Biology

Bachelor of Applied Science in Digital Media –
Graphics and Web Specialization

Bachelor of Applied Science in Digital Media –
Gaming and Video Specialization

Bachelor of Applied Science in Digital Media –
Modeling and Simulation Specialization

Bachelor of Science in Human Services -
Human Services Generalist Specialization

Bachelor of Science in Human Services -
Addictions Studies Specialization

Bachelor of Science in Human Services -
Youth and Family Studies Specialization

Bachelor of Science in Nursing

Bachelor of Applied Science in Organizational Management –
Organizational Management Specialization

Bachelor of Applied Science in Organizational Management –
Health Care Management Specialization

Bachelor of Applied Science in Organizational Management –
Public Safety Administration Specialization

Bachelor of Science in Education –
Exceptional Student Education with ESOL Specialization

Bachelor of Science in Education –
Middle Grades Math Specialization

Bachelor of Science in Education –
Secondary Math Specialization

Bachelor of Science in Education –
Middle Grades Science Specialization

Bachelor of Science in Education –
Secondary Biology Specialization

Now accepting applications

Priority Application Deadline for Fall 2011 - Thursday, July 14, 2011

Financial aid available to all who apply and qualify

Bachelor's Degree — Fall 2011 Course Schedule

Classes Begin Tuesday, August 23

Thursday, August 18 - Last day to add or drop without a late fee until 8:00 p.m. at all campuses or until 11:00 p.m. online www.irsc.edu

Monday, August 29 - Drop/Add ends. Last day to pay all fees at all campuses until 6:30 p.m. or until 11:00 p.m. online. **NO REFUNDS AFTER THIS DATE.**

Students taking classes on the Internet for the first time at IRSC **MUST** attend the Introduction to Technology Orientation, August 18, 4:00 p.m., 5:00 p.m., or 6:00 p.m. in the Kight Center, V-110, Main Campus.

REF. #	COURSE ID	TIME	DAYS	COURSE TITLE	CR	RM	INSTRUCTOR	REF. #	COURSE ID	TIME	DAYS	COURSE TITLE	CR	RM	INSTRUCTOR
BIOLOGICAL SCIENCE								BIOLOGICAL SCIENCE							
MAIN CAMPUS - DAY - COLLEGE CREDIT								MAIN CAMPUS - DAY - COLLEGE CREDIT							
161943	BCH4054	8:00-9:15AM	TR	BIOCHEMISTRY II	3	N127	HORTON	161483	MCB3023	11:00-12:15PM	MW	GENERAL MICROBIOLOGY	3	N108	FISCHER
161804	BSC3465	12:30-1:45PM	MW	BIOTECHNOLOGY II	3	FSU209	PONGAM	161489	MCB3023L	2:00-3:55PM	R	GEN MICROBIOLOGY LAB	1	N206	FISCHER
161805	BSC3465L	2:00-4:00PM	W	BIOTECHNOLOGY II LAB	1	FSU213	PONGAM	161493	PCB3674	12:30-1:45PM	MW	EVOLUTIONARY BIOLOGY	3	N108	BOWEN
161496	BSC3931	2:00-3:00PM	W	JUNIOR SEMINAR I	1	N108	MEGAW	161494	PCB4023	12:30-1:45PM	MW	CELL BIO & PHYSIOLOG	3	N118	TBA
161497	BSC3932	2:00-3:00PM	M	JUNIOR SEMINAR II	1	N108	TYLER III	158942	SCE3360	3:00-4:15PM	MW	MIDDLE SCHOOL/SECOND	3	N118	CETRULO

REF. #	COURSE ID	TIME	DAYS	COURSE TITLE	CR	RM	INSTRUCTOR
BIOLOGICAL SCIENCE							
MAIN CAMPUS - DAY - COLLEGE CREDIT							
161495	Z003303C	11:00-12:15PM	TR	GEN VERTEBRATE ZOOLO	4	N128	TYLER III
MAIN CAMPUS - NIGHT - COLLEGE CREDIT							
161973	MCB3023L	4:30-6:30PM	R	GEN MICROBIOLOGY LAB	1	N206	TBA
MAIN CAMPUS - OTHER - COLLEGE CREDIT S-U GRADE							
158944	SCE4941	TBA	TBA	STUDENT TEACHING SCI	10	TBA	CETRULO

DIGITAL MEDIA

REF. #	COURSE ID	TIME	DAYS	COURSE TITLE	CR	RM	INSTRUCTOR
MAIN CAMPUS - DAY - COLLEGE CREDIT							
161509	DIG3355	8:15-10:45AM	F	ARTIFICIAL EFFECTS	3	V213	WIGHTMAN
161511	DIG3362	11:00-1:30PM	F	ARTIFICIAL 3D CHARAC	3	V213	WIGHTMAN
161950	GRA3102	2:00-4:20PM	W	PRIN-VISUAL COMMUNI	3	V209B	HINES
161517	GRA3209	2:00-4:15PM	F	ADVANCED TYPOGRAPHY	3	V217	HINES
161520	GRA3735	11:00-1:30PM	F	MULTIMEDIA PRODUCTIO	3	V217	HILL
161522	GRA3758	8:15-10:45AM	F	ADV HTML/CSS-WEB DES	3	V217	GIBSON
MAIN CAMPUS - NIGHT - COLLEGE CREDIT							
161508	DIG3253	5:30-8:00PM	T	ADV DIGITAL MEDIA AU	3	V209B	WIGHTMAN
161510	DIG3355	8:15-10:30PM	W	ARTIFICIAL EFFECTS	3	V213	WIGHTMAN
161512	DIG3362	5:30-8:00PM	W	ARTIFICIAL 3D CHARAC	3	V213	WIGHTMAN
161513	DIG3703	5:30-8:00PM	M	MODELING/SIMULATION	3	TBA	WIGHTMAN
161514	DIG3713	5:30-8:00PM	T	GAMING PRINCIPLES	3	FSU209	WILBERSCHIED
161515	DIG3823	8:15-10:30PM	T	DIGITAL MEDIA PROBLE	3	V209A	HINES
161516	DIG4354	8:15-10:30PM	M	3D MODELING IN ANIMA	3	V209A	WIGHTMAN
161951	GRA3102	8:15-10:30PM	T	PRIN-VISUAL COMMUNI	3	FSU209	HINES
161518	GRA3209	8:15-10:30PM	R	ADVANCED TYPOGRAPHY	3	FSU209	HINES
161519	GRA3512	8:15-10:30PM	T	BRANDING/CORP IDENTI	3	V209B	TBA
161521	GRA3735	5:30-8:00PM	R	MULTIMEDIA PRODUCTIO	3	FSU209	HILL
161523	GRA3758	5:30-8:00PM	T	ADV HTML/CSS-WEB DES	3	V209A	GIBSON
161524	GRA4154	8:15-10:30PM	W	ADV ILLUSTRATION MET	3	FSU209	HINES

EDUCATION

REF. #	COURSE ID	TIME	DAYS	COURSE TITLE	CR	RM	INSTRUCTOR
MAIN CAMPUS - INTERNET - COLLEGE CREDIT							
159232	EDM3001			INTRO-MIDDLE SCHOOL	3		CRONIN
159468	EEX4094			ED STUDENT W/AUTISM	3		DIEHL
159469	EEX4760			ASSISTIVE TECH/AUTIS	3		JONES
MAIN CAMPUS - DAY - COLLEGE CREDIT							
159049	MAE4363	3:00-4:15PM	MW	MIDD/SECOND MATH MET	3	W222	REYNEN
158555	MAT3905	2:00-2:50PM	M	MATH THROUGH TUTORIN HIGH SCHOOL MATH EDUCATION COURSE	1	W209	MILLS
159459	MAT3905	2:00-2:50PM	M	MATH THROUGH TUTORIN BLENDED CLASS, MIDDLE SCHOOL MATH EDUCATION COURSE	3	W209	TBA
159046	SCE3905	3:00-5:25PM	T	SCIENCE TUTORING	3	N118	BELL
MAIN CAMPUS - NIGHT - COLLEGE CREDIT							
158943	SCE3940	5:00-5:50PM	M	TEACH MIDDLE SCH SCI	1	N128	BELL
158941	SCE4942	5:00-5:50PM	W	TEACH 2ND SCI PRACTI	1	N118	CETRULO
MAIN CAMPUS - NIGHT - COLLEGE CREDIT S-U GRADE							
	MAE4932	5:30-8:00PM	M	SEMINAR MATH EDUC	3	W222	REYNEN
	SCE4943	5:30-8:00PM	M	SEM SCIENCE TEACHING	3	N118	CETRULO
MAIN CAMPUS - OTHER - COLLEGE CREDIT S-U GRADE							
159050	MAE4945	TBA	TBA	STUDENT TEACHING-MAT	10	TBA	REYNEN

EDUCATION (EXCEPTIONAL STUDENT AND ESOL)

REF. #	COURSE ID	TIME	DAYS	COURSE TITLE	CR	RM	INSTRUCTOR
MAIN CAMPUS - INTERNET - COLLEGE CREDIT							
159396	EEX4601			EFFECTIVE BEHAVIORAL	3		ZGONC
159392	RED4348			LITERACY DEVE K-12	3		RYALL
159400	TSL3520C			CULTURAL DIMENS ESOL	3		ACEVEDO
159401	TSL4140C			TESOL CURRICULUM/MAT	3		OCHACHER
159402	TSL4441C			ESOL TESTING/EVALUAT	1		OCHACHER
MAIN CAMPUS - DAY - COLLEGE CREDIT							
158146	EEX4264	9:30-10:45AM	TR	CURRICULUM DISAB K-5	3	E102	ZGONC
157781	RED4519C	3:00-5:30PM	R	DIAGNOSTIC/INSTRUCTI	3	E201	CRONIN
MAIN CAMPUS - NIGHT - COLLEGE CREDIT							
158139	EDG4376	6:00-8:30PM	T	INTEGRATING LANG ART	3	E201	KELLY
158397	EDG4377C	6:00-8:30PM	M	INTEGRATING MATH/SCI	3	E102	LEFT
158145	EEX3103	4:00-4:58PM	W	NORMAL/ABNORMAL LANG	1	J103	PRESMY

EDUCATION (EXCEPTIONAL STUDENT AND ESOL)

REF. #	COURSE ID	TIME	DAYS	COURSE TITLE	CR	RM	INSTRUCTOR
MAIN CAMPUS - NIGHT - COLLEGE CREDIT							
159077	EEX4221	7:00-9:30PM	W	EDUCATIONAL ASSESSME	3	J103	KELLY
159112	EEX4265	6:00-8:30PM	R	CURRICULUM DISA 6-12	3	E101	SULLIVAN
158743	RED3009	6:00-8:30PM	W	EARLY/EMERGENT LITER	3	E101	RYALL
158528	TSL4340C	6:00-8:30PM	T	TESOL METHODS	3	E214	SANTOS-NURSE
157814	TSL4441C	6:00-6:50PM	W	ESOL TESTING/EVALUAT	1	J103	BUSCH SMITH
MAIN CAMPUS - NIGHT - COLLEGE CREDIT S-U GRADE							
157783	EEX4940	5:00-5:50PM	M	STUDENT TEACHING ESE	12	E101	ZGONC

EDUCATION (MIDDLE GRADES MATH)

REF. #	COURSE ID	TIME	DAYS	COURSE TITLE	CR	RM	INSTRUCTOR
MAIN CAMPUS - DAY - COLLEGE CREDIT							
158051	MAE4815	8:00-9:15AM	TR	ELEMENTS OF ALGEBRA	3	W251	KIFLE

EDUCATION (SECONDARY BIOLOGY)

REF. #	COURSE ID	TIME	DAYS	COURSE TITLE	CR	RM	INSTRUCTOR
MAIN CAMPUS - DAY - COLLEGE CREDIT							
161486	PCB3063	12:30-1:45PM	TR	INTRO TO GENETICS	3	N118	WILLOUGHBY
161490	PCB3063L	2:30-4:30PM	T	INTRO GENETICS LAB	1	N109	PONGAM
MAIN CAMPUS - NIGHT - COLLEGE CREDIT							
161974	PCB3063L	5:30-7:30PM	T	INTRO GENETICS LAB	1	N109	TBA

EDUCATION (SECONDARY MATH)

REF. #	COURSE ID	TIME	DAYS	COURSE TITLE	CR	RM	INSTRUCTOR
MAIN CAMPUS - DAY - COLLEGE CREDIT							
158458	MAE3651	1:00-1:50PM	M	LEARN MATH WITH TECH	1	W209	TBA
159529	MAS3105	12:30-2:25PM	TR	APPLIED LINEAR ALGEB	4	W251	KIFLE
MAIN CAMPUS - NIGHT - COLLEGE CREDIT							
158401	MTG3212	5:30-8:00PM	T	MODERN GEOMETRIES	3	W222	LINDSAY

EDUCATION CORE REQUIRED

REF. #	COURSE ID	TIME	DAYS	COURSE TITLE	CR	RM	INSTRUCTOR
MAIN CAMPUS - INTERNET - COLLEGE CREDIT							
159230	EDF3214			HUMAN DEVELOPMENT/LEA 15 HOURS FIELD EXPERIENCE REQUIRED	3		VAN VORST
159231	EDF4430			MEASUREMENT, EVALUAT	3		VAN VORST
159235	EME3410			INTEGRATING TECHNOLO	3		PELITERA
159299	RED3360			TEACHING READING	3		CRONIN
MAIN CAMPUS - NIGHT - COLLEGE CREDIT							
157782	EDG3343	6:00-8:30PM	M	INSTRUCTIONAL STRATE	3	E101	VAN VORST
158140	EDG4410	6:00-8:30PM	T	CLASSROOM MGMT/COMM	3	E102	AMATUCCI
158459	MAE3940	5:00-5:50PM	M	TEACHING MIDDLE SCHO	1	W250	STEPHENS
160457	MAE4941	5:00-5:50PM	M	TEACHING 2NDARY MATH	1	W246	REYNEN
158893	TSL3080	6:00-8:30PM	R	ESOL ISSUES:PRIN/PRA	3	J104	OCHACHER

HUMAN SERVICES

REF. #	COURSE ID	TIME	DAYS	COURSE TITLE	CR	RM	INSTRUCTOR
MAIN CAMPUS - DAY - COLLEGE CREDIT							
161732	HUS3300	9:30-10:45AM	MW	HUMANISTIC/EXISTENTI	3	PS1320	COHEN
161735	HUS3360	11:00-12:15PM	TR	SEX ABUSE CHILD/ADOL	3	PS1320	COHEN
161727	HUS4319	2:00-4:30PM	T	INTRO-PLAY THERAPY	3	PS1320	COHEN
161731	HUS4352	9:30-10:45AM	TR	FAMILY DIVERSITY	3	PS1302	RIDER
161738	HUS4407	2:00-4:30PM	R	SUBSTANCE ABUSE/AGIN	3	PS1320	DYER
161736	HUS4410	9:30-10:45AM	MW	INTERNET ADDICTIONS	3	PS1302	DYER
MAIN CAMPUS - NIGHT - COLLEGE CREDIT							
161729	HUS3351	5:30-8:00PM	M	FAMILY SYSTEMS/DYNAM	3	PS1320	TBA
161740	HUS4462	5:30-8:00PM	T	GENDER ISSUES	3	PS1320	MCCLARY
161733	MHS3460	5:30-8:00PM	R	CRISIS INTERVENTION	3	PS1320	RIDER

MATHEMATICS

REF. #	COURSE ID	TIME	DAYS	COURSE TITLE	CR	RM	INSTRUCTOR
MAIN CAMPUS - NIGHT - COLLEGE CREDIT							
158642	MHF4404	5:30-8:00PM	R	HISTORY OF MATH	3	W249	KIFLE

NURSING (B.S.N.)

REF. #	COURSE ID	TIME	DAYS	COURSE TITLE	CR	RM	INSTRUCTOR
MAIN CAMPUS - DAY - COLLEGE CREDIT							
161227	NUR3065C	12:30-3:00PM	T	NURSING ASSESSMENT 8/23/2011-11/29/2011 BLENDED CLASS, INTERNET COMPONENT INCLUDED	3	H110	MASON
161228	NUR3164	3:30-6:00PM	T	NURSING RESEARCH 8/23/2011-11/1/2011 BLENDED CLASS, INTERNET COMPONENT INCLUDED	3	H106	GAGLIANO
161226	NUR3846	9:00-11:30AM	T	NURSING THEORY 8/23/2011-11/29/2011 BLENDED CLASS, INTERNET COMPONENT INCLUDED	3	H106	SEREY
161231	NUR4636C	3:30-6:00PM	T	COMMUNITY HEALTH 8/30/2011-12/6/2011 BLENDED CLASS, INTERNET COMPONENT INCLUDED	4	H106	DOAK

REF. #	COURSE ID	TIME	DAYS	COURSE TITLE	CR	RM	INSTRUCTOR
NURSING (B.S.N.)							
MAIN CAMPUS - DAY - COLLEGE CREDIT							
161229	NUR4655	9:00-11:30AM	T	NURSING-DIVERSE CULT 8/30/2011-12/6/2011 BLENDED CLASS, INTERNET COMPONENT INCLUDED	3	H106	DIVINAGRACIA
161230	NUR4837	12:30-3:00PM	T	HEALTHCARE POLICY/EC 8/30/2011-12/6/2011 BLENDED CLASS, INTERNET COMPONENT INCLUDED	3	H106	SEIDEL

ORGANIZATIONAL MANAGEMENT (HEALTHCARE MGMT MAJOR)

MAIN CAMPUS - INTERNET - COLLEGE CREDIT							
159181	HSA3113			HEALTHCARE TRENDS/IS	3		COREY-SOUZA
159130	HSA4421			POLICY & GVMT REGULA	3		BROOME
160476	HSC3500			EPIDEMIOLOGY COMPLETION OF ENGLISH & MATH COURSES RECOMMENDED	3		DOAK

MAIN CAMPUS - OTHER - COLLEGE CREDIT

	HSA4922	TBA	TBA	CAPSTONE PROJECT MUST MEET WITH ADVISOR PRIOR TO REGISTRATION	6	TBA	SMITH
--	---------	-----	-----	--	---	-----	-------

ORGANIZATIONAL MANAGEMENT (ORGANIZATIONAL MGMT MAJOR)

MAIN CAMPUS - INTERNET - COLLEGE CREDIT							
159481	GEB3213			BUSINESS WRITING	3		MCCHESNEY
159171	GEB3213			BUSINESS WRITING	3		MCCHESNEY
159172	GEB4891			STRATEGIC PLANNING	3		GREEN
161927	GEB4891			STRATEGIC PLANNING	3		CARLSON
159482	GEB4930			SELECTED TOPICS-MGMT	3		BUTLER
159173	GEB4930			SELECTED TOPICS-MGMT	3		NOVAK
159277	MAN4162			CUSTOMER RELATIONS	3		GREEN
159282	MAN4162			CUSTOMER RELATIONS	3		GREEN
161914	MAN4442			INTERNATIONAL BUSINE	3		TBA
159279	MAN4504			OPERATIONS MGMT	3		ARNOLD
159284	MAN4504			OPERATIONS MGMT	3		NOVAK
161928	MAR3023			MARKETING MANAGEMENT	3		TBA

MAIN CAMPUS - DAY - COLLEGE CREDIT

158351	GEB3213	9:30-10:45AM	TR	BUSINESS WRITING	3	B120	MCCHESNEY
161929	GEB4891	9:30-10:45AM	MW	STRATEGIC PLANNING	3	B220	NOVAK
158464	MAN4504	11:00-12:15PM	TR	OPERATIONS MGMT	3	B111	CARLSON
161930	MAN4504	11:00-12:15PM	MW	OPERATIONS MGMT	3	E214	NOVAK
	MAN4900	5:00-5:55PM	W	CAPSTONE PROJECT BLENDED CLASS, INTERNET COMPONENT INCLUDED	6	B120	HARBER

MAIN CAMPUS - NIGHT - COLLEGE CREDIT

158352	GEB3213	6:00-8:40PM	W	BUSINESS WRITING	3	B111	MCCHESNEY
159033	GEB4891	6:30-9:00PM	R	STRATEGIC PLANNING LIVE TV	3	V334	NOVAK
158353	GEB4930	6:00-8:40PM	W	SELECTED TOPICS-MGMT	3	B215	TBA
159023	MAN4162	6:00-8:40PM	W	CUSTOMER RELATIONS BLENDED CLASS, INTERNET COMPONENT INCLUDED	3	B120	HARBER
159534	MAN4900	5:00-5:55PM	W	CAPSTONE PROJECT BLENDED CLASS, INTERNET COMPONENT INCLUDED	6	B111	CARPENTER
159518	MAR3023	5:30-8:00PM	M	MARKETING MANAGEMENT	3	B120	HARBER
159029	MAR3023	4:00-5:25PM	M	MARKETING MANAGEMENT BLENDED CLASS, INTERNET COMPONENT INCLUDED	3	B120	HARBER
161916	MAR4613	6:00-8:30PM	W	MARKETING RESEARCH	3	TBA	NOVAK

INDIAN RIVER COUNTY - NIGHT - COLLEGE CREDIT

159034	GEB4891	6:30-9:00PM	R	STRATEGIC PLANNING LIVE TV	3	D229	NOVAK
161915	GEB4930	6:00-8:30PM	W	SELECTED TOPICS-MGMT	3	TBA	BUTLER

MARTIN COUNTY - NIGHT - COLLEGE CREDIT

159035	GEB4891	6:30-9:00PM	R	STRATEGIC PLANNING LIVE TV	3	C125	NOVAK
--------	---------	-------------	---	-------------------------------	---	------	-------

OKEECHOBEE - NIGHT - COLLEGE CREDIT

159036	GEB4891	6:30-9:00PM	R	STRATEGIC PLANNING LIVE TV	3	B104	NOVAK
--------	---------	-------------	---	-------------------------------	---	------	-------

ORGANIZATIONAL MANAGEMENT (ORGANIZATIONAL MGMT MAJOR)

ST. LUCIE WEST - NIGHT - COLLEGE CREDIT							
159037	GEB4891	6:30-9:00PM	R	STRATEGIC PLANNING LIVE TV	3	J214	NOVAK

ORGANIZATIONAL MANAGEMENT (PUBLIC SAFETY ADMINISTRATION MAJOR)

MAIN CAMPUS - INTERNET - COLLEGE CREDIT							
161878	DSC3064			SECURITY & EMERGENCY	3		WILLIAMS
159222	DSC3079			FOUND OF PUBLIC SAFE	3		STALLS
159223	DSC3215			EMERGENCY PLANNING	3		STALLS
161879	DSC4226			NATIONAL INCIDENT MG	3		WILLIAMS
MAIN CAMPUS - NIGHT - COLLEGE CREDIT							
	DSC4013	5:30-8:00PM	W	CAPSTONE PROJECT BLENDED CLASS, INTERNET COMPONENT INCLUDED	6	PS1302	STALLS

ORGANIZATIONAL MANAGEMENT CORE

MAIN CAMPUS - INTERNET - COLLEGE CREDIT							
159480	BUL3130			LEGAL & SOCIAL ASPEC	3		FENDER
159094	BUL3130			LEGAL & SOCIAL ASPEC	3		FENDER
159199	BUL3130			LEGAL & SOCIAL ASPEC	3		MINTON
157723	FIN3400			FINANCIAL MANAGEMENT	3		ARNOLD
161626	ISM3011			MGMT INFORM SYSTEMS	3		WALLER
159253	ISM3011			MGMT INFORM SYSTEMS	3		HOLLY
159088	MAN3240			ORGANIZATIONAL BEHAV	3		RICARDO
159275	MAN3240			ORGANIZATIONAL BEHAV	3		RICARDO
159483	MAN3240			ORGANIZATIONAL BEHAV	3		RICARDO
159276	MAN3303			MANAGEMENT & LEADER	3		RICARDO
159283	MAN4301			HUMAN RESOURCE MGMT	3		MCCHESNEY
159278	MAN4301			HUMAN RESOURCE MGMT	3		MCCHESNEY

MAIN CAMPUS - DAY - COLLEGE CREDIT

158463	MAN3240	9:30-10:45AM	MW	ORGANIZATIONAL BEHAV	3	B120	RICARDO
161926	MAN3303	11:00-12:15PM	MW	MANAGEMENT & LEADER	3	B111	RICARDO

MAIN CAMPUS - NIGHT - COLLEGE CREDIT

158930	ACG3024	5:30-8:00PM	M	ACCOUNTING NON-MAJOR	3	B220	HOWSE
157913	BUL3130	6:00-8:40PM	M	LEGAL & SOCIAL ASPEC	3	B111	RINEHART
159517	FIN3400	4:00-5:25PM	T	FINANCIAL MANAGEMENT BLENDED CLASS, INTERNET COMPONENT INCLUDED	3	B111	CARLSON
158402	ISM3011	5:30-7:00PM	M	MGMT INFORM SYSTEMS BLENDED CLASS, INTERNET COMPONENT INCLUDED	3	V209A	HOLLY
159281	MAN3240	4:00-5:25PM	M	ORGANIZATIONAL BEHAV BLENDED CLASS, INTERNET COMPONENT INCLUDED	3	B111	RICARDO
159024	MAN3303	6:30-9:00PM	T	MANAGEMENT & LEADER LIVE TV	3	V334	MCCHESNEY

INDIAN RIVER COUNTY - DAY - COLLEGE CREDIT

159055	MAN4301	3:30-5:00PM	R	HUMAN RESOURCE MGMT BLENDED CLASS, INTERNET COMPONENT INCLUDED	3	D212	BUTLER
--------	---------	-------------	---	---	---	------	--------

INDIAN RIVER COUNTY - NIGHT - COLLEGE CREDIT

159025	MAN3303	6:30-9:00PM	T	MANAGEMENT & LEADER LIVE TV	3	D229	MCCHESNEY
--------	---------	-------------	---	--------------------------------	---	------	-----------

MARTIN COUNTY - NIGHT - COLLEGE CREDIT

159020	ISM3011	5:30-8:00PM	M	MGMT INFORM SYSTEMS	3	C120	SISITZKY
159026	MAN3303	6:30-9:00PM	T	MANAGEMENT & LEADER LIVE TV	3	C125	MCCHESNEY

OKEECHOBEE - NIGHT - COLLEGE CREDIT

159027	MAN3303	6:30-9:00PM	T	MANAGEMENT & LEADER LIVE TV	3	B104	MCCHESNEY
--------	---------	-------------	---	--------------------------------	---	------	-----------

ST. LUCIE WEST - NIGHT - COLLEGE CREDIT

159022	ACG3024	4:00-5:25PM	W	ACCOUNTING NON-MAJOR BLENDED CLASS, INTERNET COMPONENT INCLUDED	3	A130	REAP
159028	MAN3303	6:30-9:00PM	T	MANAGEMENT & LEADER LIVE TV	3	J214	MCCHESNEY

Attention Prospective Baccalaureate Education Majors:

Applicants must present passing scores on all portions of the General Knowledge (GK) test of the Florida Teacher Certification Exam in order to be admitted to Baccalaureate Degree programs in Education. Information about the General Knowledge test and the Florida Teacher Certification Exams can be found at: <http://www.fl.nesinc.com/>. Be sure to submit scores before the priority application deadlines in order to receive full consideration for the semester of your choice.

THREE WAYS TO REGISTER AT IRSC

ONLINE – IN PERSON – BY PHONE

- ❖ Register online. Visit www.irsc.edu.
- ❖ Register in person at any IRSC campus. See the outside back cover for campus addresses and phone numbers.
- ❖ Register by phone at 1-866-792-4772. An IRSC information specialist will help you. Have your student ID and course reference numbers available.

Register and pay early to get your classes and avoid the last minute rush!

REGISTRATION INFORMATION FOR NEW STUDENTS

1. Sign Up For Classes

- Complete an IRSC Application for Admission at www.irsc.edu.
- Sign up for New Student Orientation.
- Submit College Placement Test Scores. For college credit courses/programs, submit ACT or SAT scores or sign up for the Florida Entry Level Placement Test. For clock hour courses/programs, sign up for the Test of Adult Basic Education (TABE).
- Select your classes for registration. See an IRSC advisor to review program requirements and register for classes, or register online at www.irsc.edu and click on Register/Pay for Classes.
- Apply for Financial Aid at www.fafsa.ed.gov.
- Get Career Planning at the Main Campus (Crews Hall, W-Building), Chastain Campus and Mueller Campus.

2. Pay For Your Classes

- Pay your fees at any campus Cashier's Office, or online at www.irsc.edu and click on Register/Pay for Classes. We accept Visa, American Express, Discover, MasterCard, or pay online with e-Check.
- Fees are due by the deadline date noted on your schedule. To check your fee payments, visit www.irsc.edu and click on Register/Pay for Classes. Registration is not complete until all fees are paid.

Other Ways to Pay

- Spread your payments over several months, interest free by enrolling in the Tuition Pay Plan. Go to www.irsc.edu, click on Register/Pay for Classes. Sign in with your student ID and pin.
- Pay in full with e-Check at www.irsc.edu
- IRSC Foundation Scholarship recipients - go to the Foundation Office A-131 on the Main Campus.
- Financial Aid applicants should check www.irsc.edu to confirm their status. Recipients of student loans, or students enrolled in financial aid eligible Career Training Programs should contact the Financial Aid Office in Crews Hall (W-Building). For assistance call 772-462-7450.

3. Get Your Books, Supplies, and Decals

- Textbooks and supplies are sold in The River Shop Bookstore on the Main, Chastain, Mueller and St. Lucie West campuses. With a receipt, books can be returned during the Drop/Add period. The Bookstore can also be accessed online at www.irsc.edu or via email at therivershop@irsc.edu.
- FREE Parking Decals for the Main Campus can be obtained in the Student Affairs Office. Students parking in reserved, restricted, or yellow curb areas before 5PM are subject to towing at the owner's expense.
- Student ID Cards are issued in the Student Affairs Office. Bring a Class Schedule and receipt showing payment of tuition along with a photo ID to get your free IRSC Student ID Card.
- Student Library Cards. Your Student ID card is your Library card.

Dropping Classes:

If you need to drop a class, be advised that you must OFFICIALLY drop the class by going online at www.irsc.edu or contacting an IRSC advisor at any IRSC campus, or call 1-866-792-4772. Failure to OFFICIALLY drop the class will result in fees being charged and a failing grade. The last day to drop a class for Fall, is Monday, August 29, 2011.

General Information:

You are eligible to register online if you have submitted an application for admission, registered for an IRSC course within the past two years, have no outstanding holds, and meet the course prerequisites. Information about course content may be found at www.irsc.edu. If you have questions about online registration, please call the IRSC Call Center, 1-866-792-4772.

Online Grades / Degree Audit

View your grades, academic progress and status online at www.irsc.edu or www.facts.org. using your Student ID and personal pin number. To ensure confidentiality of your pin number, you are required to change your pin upon initial entry. For assistance with accessing your records, call 1-866-792-4772, or visit your local IRSC campus.

New Student Orientation for Fall 2011

New Student Orientation will introduce you to IRSC and provide information vital to your success as a college student. If you need assistance in registering for an orientation session, visit Crews Hall (W-Building) at the IRSC Main Campus in Fort Pierce or call 772-462-7469.

New Student Orientation

Ref.#	Day	Date	Time	Location	Ref.#	Day	Date	Time	Location
160893	Wednesday	July 13, 2011	9:00-11:00 am	W227	161904	Thursday	August 11, 2011	6:00-8:00 pm	W227
160894	Thursday	July 21, 2011	3:00-5:00 pm	W227	161905	Tuesday	August 16, 2011	9:00-11:00 am	W227
160895	Thursday	July 28, 2011	3:00-5:00 pm	St. Lucie West Campus E-110	161907	Thursday	August 18, 2011	3:00-5:00 pm	W227
160896	Wednesday	August 3, 2011	9:00-11:00 am	W227	161908	Wednesday	September 21, 2011	9:00-11:00 am	W227
160897	Tuesday	August 9, 2011	3:00-5:00 pm	Chastain Campus C-102	161909	Tuesday	October 11, 2011	3:00-5:00 pm	W227
					161910	Wednesday	October 26, 2011	9:00-11:00 am	W227

FALL 2011 COURSE SCHEDULE

Attention:
For graduation requirements
and information on
Bright Futures Scholarships,
visit www.irsc.edu

Registration Deadline

Thursday, August 18

Classes Begin Tuesday, August 23

Key to days:

Monday - M
Tuesday - T
Wednesday - W
Thursday - R
Friday - F
Saturday - S
Sunday - U

How to search for classes online

1. Go to www.irsc.edu
2. Select **MyIRSC**
3. Login using your Student ID & Pin Number
4. Select **Add/Drop classes**
5. Select the appropriate term
6. Read the instructions and select the campus of your choice.
7. Search by Title/Key Word, Course ID #, Reference #, Instructor, Instructional Method or Subject Area
8. If you
 - a. entered a reference number, click **Add to Cart** then **Register Now** to make your selections permanent
 - b. entered a Course ID or Course Title/Key Work, click **Search Now**
 - c. searched by another parameter, scroll through the classes and click on the reference number of your desired class
9. Click **Update Now** to make your selections permanent
10. To pay for classes online, click **Pay Your Fees**
11. To print your schedule, click **View/Print Schedule and Fees**

INTERNET CLASSES

Internet classes are identified first in each section of the course listings. Registration for these classes may be completed through online registration at www.irsc.edu or at any IRSC campus.

To learn about the Angel Learning System and how to access online courses, click on the E-Learning button at the top-right of the IRSC home page. Click on Angel Learning "Login Here".

View the "Introduction to Angel video" under the Support Links at the top right of the screen.

Students taking Internet classes at IRSC for the first time must attend the Introduction to Technology Orientation, Thursday, August 18 at 4:00 p.m., 5:00 p.m., or 6:00 p.m. in the Kight Center, Room 110, Main Campus.

An Internet instruction fee of \$5.00 per credit or \$5.00 per 30 contact hours will be assessed for all Internet classes.

REF. #	COURSE ID	TIME	DAYS	COURSE TITLE	CR	RM	INSTRUCTOR
ACCOUNTING							
MAIN CAMPUS - INTERNET - COLLEGE CREDIT							
159189	APA1111			INTRO TO ACCOUNTING	3		REAP
MAIN CAMPUS - DAY - COLLEGE CREDIT							
157735	ACG2001	11:00-12:15PM	MW	FINANCIAL ACCOUNT I	3	B220	CARPENTER
157736	ACG2001	11:15-12:25PM	TR	FINANCIAL ACCOUNT I	3	B215	REAP
157734	ACG2001	9:30-10:45AM	MW	FINANCIAL ACCOUNT I	3	B215	HOWSE
157711	ACG2011	11:00-12:15PM	MW	FINANCIAL ACCT II	3	B215	HOWSE
157712	ACG2011	9:30-10:45AM	TR	FINANCIAL ACCT II	3	B215	CARPENTER
157729	ACG2071	11:00-12:15PM	TR	MANAGERIAL ACCOUNT	3	B220	HOWSE
MAIN CAMPUS - NIGHT - COLLEGE CREDIT							
157737	ACG2001	5:30-8:00PM	T	FINANCIAL ACCOUNT I	3	B215	CARPENTER
158921	ACG2011	5:30-8:00PM	M	FINANCIAL ACCT II	3	B215	CARPENTER
158888	TAX2000	5:30-8:00PM	R	INCOME TAX	3	B215	TOFTE
MAIN CAMPUS - WEEKEND - COLLEGE CREDIT S-U GRADE							
161533	APA1152	*	FSU	ORIENT-QUICKBOOKS	1	E219	TBA
				12/2/2011-12/4/2011 FRI, 6-10P; SAT 9A-4P; SUN 1-4P;FLASHDRIVE REQUIRE			
INDIAN RIVER COUNTY - DAY - COLLEGE CREDIT							
157739	ACG2001	9:30-10:45AM	TR	FINANCIAL ACCOUNT I	3	D136	LUCY
157740	ACG2001	9:30-10:45AM	MW	FINANCIAL ACCOUNT I	3	D136	LUCY
157724	ACG2011	11:00-12:15PM	MW	FINANCIAL ACCT II	3	D136	LUCY
INDIAN RIVER COUNTY - NIGHT - COLLEGE CREDIT							
157738	ACG2001	5:30-8:00PM	T	FINANCIAL ACCOUNT I	3	D136	LUCY

REF. #	COURSE ID	TIME	DAYS	COURSE TITLE	CR	RM	INSTRUCTOR
ACCOUNTING							
INDIAN RIVER COUNTY - NIGHT - COLLEGE CREDIT							
157743	ACG2011	5:30-8:00PM	M	FINANCIAL ACCT II	3	D136	LUCY
161112	ACG2071	5:30-8:00PM	R	MANAGERIAL ACCOUNT	3	TBA	LUCY
INDIAN RIVER COUNTY - WEEKEND - COLLEGE CREDIT S-U GRADE							
160564	APA1152	*	FSU	ORIENT-QUICKBOOKS	1	A104	LUCY
				9/30/2011-10/2/2011 FRI, 6-10P, SAT, 9A-4P & SUN, 1-4P; FLASHDRIVE REQ			
MARTIN COUNTY - DAY - COLLEGE CREDIT							
157704	ACG2001	8:00-10:30AM	F	FINANCIAL ACCOUNT I	3	A103	HOWSE
157741	ACG2001	8:00-9:15AM	TR	FINANCIAL ACCOUNT I	3	A103	HOWSE
MARTIN COUNTY - NIGHT - COLLEGE CREDIT							
157742	ACG2001	5:30-8:00PM	T	FINANCIAL ACCOUNT I	3	A103	HOWSE
157727	ACG2011	5:30-8:00PM	W	FINANCIAL ACCT II	3	A103	KLETT
157744	ACG2071	5:30-8:00PM	M	MANAGERIAL ACCOUNT	3	A103	TBA
MARTIN COUNTY - WEEKEND - COLLEGE CREDIT S-U GRADE							
160580	APA1152	*	FS	ORIENT-QUICKBOOKS	1	C112	CAPELLI
				9/9/2011-9/10/2011 FRI 5-9P; SAT 8A-4P			
160791	APA1153	*	FS	QUICKBOOKS II	1	C112	CAPELLI
				9/30/2011-10/1/2011 FRI 5-9P; SAT 8A-4P			
OKEECHOBEE - DAY - COLLEGE CREDIT							
161111	ACG2011	2:55-5:25PM	W	FINANCIAL ACCT II	3	TBA	WILLIAMS
OKEECHOBEE - NIGHT - COLLEGE CREDIT							
157708	ACG2001	6:00-8:30PM	W	FINANCIAL ACCOUNT I	3	TBA	SIZEMORE

REF. #	COURSE ID	TIME	DAYS	COURSE TITLE	CR	RM	INSTRUCTOR
ACCOUNTING							
ST. LUCIE WEST - DAY - COLLEGE CREDIT							
157709	ACG2001	9:30-10:45AM	MW	FINANCIAL ACCOUNT I	3	A130	REAP
158952	ACG2001	9:30-12:00PM	F	FINANCIAL ACCOUNT I	3	A130	TBA
157728	ACG2011	11:00-12:15PM	MW	FINANCIAL ACCT II	3	A130	REAP
159370	ACG2071	9:30-10:45AM	TR	MANAGERIAL ACCOUNT	3	A130	REAP
ST. LUCIE WEST - NIGHT - COLLEGE CREDIT							
157710	ACG2001	6:35-9:00PM	R	FINANCIAL ACCOUNT I	3	A130	KLETT
157745	ACG2071	5:30-8:00PM	W	MANAGERIAL ACCOUNT	3	A130	TBA
ST. LUCIE WEST - WEEKEND - COLLEGE CREDIT S-U GRADE							
160578	APA1152	*	FSU	ORIENT-QUICKBOOKS 10/14/2011-10/16/2011 FRI, 6-10P; SAT, 9A-4P & SUN, 1-4P; FLASHDRIVE REQ	1	B105	LUCY

AGRICULTURE (ALSO SEE LANDSCAPE & HORTICULTURE)

MAIN CAMPUS - NIGHT - COLLEGE CREDIT							
159538	AEB1132	5:30-8:00PM	M	FARM & RANCH MANAGE	3	B209	MCMULLIAN
158324	FAS1010	5:30-8:00PM	T	INTRO AQUACULTURE HARBOR BRANCH OCEANOGRAPHIC INSTITUTION	3	HBOI	LARAMORE
159006	FAS2151	5:30-8:50PM	R	MOLLUSCAN AQUACULTUR HARBOR BRANCH OCEANOGRAPHIC INSTITUTION	4	HBOI	SCARPA
159007	FAS2252	5:30-8:50PM	W	AQUA ANIMAL HEALTH HARBOR BRANCH OCEANOGRAPHIC INSTITUTION	4	HBOI	LARAMORE
MAIN CAMPUS - OTHER - COLLEGE CREDIT S-U GRADE							
160410	AEB1943	TBA	TBA	AGRIBUSINESS WORK EX 9/5/2011-12/12/2011 ON-THE-JOB TRAINING (FT PIERCE)	3	OJT1	MCMULLIAN

AIR CONDITIONING/REFRIGERATION

MAIN CAMPUS - DAY - VOCATIONAL CREDIT

The open-enrollment programs in Air Conditioning, Refrigeration and Heating Technology begin any time during the year. AC, Refrigeration, and Heating Technology I is comprised of five classes totaling 750 clock hours. AC, Refrigeration, and Heating Technology II totals 600 clock-hours over four classes. Day classes meet Monday through Friday, and night classes meet Monday through Thursday. Special classes can be created to meet the needs of the student. For more information, contact the IRSC Information Call Center at 1-866-792-4772.

160871	ACRV041	9:00-3:00PM	MTWRF	HVAC/R I 11/9/2011-12/12/2011	0511	BURKLO	
160866	ACRV041	9:00-3:00PM	MTWRF	HVAC/R I 8/23/2011-9/30/2011	0511	BURKLO	
160836	ACRV041	9:00-3:00PM	MTWRF	HVAC/R I 10/3/2011-11/8/2011	0501	BURKLO	
160851	ACRV042	9:00-3:00PM	MTWRF	HVAC/R 2 10/3/2011-11/8/2011	0511	BURKLO	
160378	ACRV043	9:00-3:00PM	MTWRF	HVAC/R 3 8/23/2011-9/30/2011	0511	BURKLO	
160856	ACRV043	9:00-3:00PM	MTWRF	HVAC/R 3 10/3/2011-11/8/2011	0511	BURKLO	
161855	ACRV044	9:00-3:00PM	MTWRF	HVAC/R 4 8/23/2011-9/30/2011	0511	BURKLO	
160861	ACRV045	9:00-3:00PM	MTWRF	HVAC/R 5 10/4/2011-11/14/2011	0511	BURKLO	
160870	ACRV045	9:00-3:00PM	MTWRF	HVAC/R 5 10/3/2011-11/8/2011	0511	BURKLO	
161854	ACRV046	9:00-3:00PM	MTWRF	HVAC/R 6 8/23/2011-9/30/2011	0511	BURKLO	
160849	ACRV047	9:00-3:00PM	MTWRF	HVAC/R 7 10/4/2011-11/14/2011	0511	BURKLO	
161860	ACRV049	9:00-3:00PM	MTWRF	HVAC/R 9 8/23/2011-9/30/2011	0511	BURKLO	

MAIN CAMPUS - NIGHT - COLLEGE CREDIT

159032	ACR1008	5:30-8:00PM	M	PRINC OF AC & REFRIG	3	0501	BURKLO
160867	ACR1947	5:30-8:30PM	R	REFRIG AC WORK II	4	0511	BURKLO

MAIN CAMPUS - NIGHT - VOCATIONAL CREDIT

160822	ACRV041	5:30-10:30PM	MTWR	HVAC/R I 10/18/2011-12/12/2011	0511	MARSIGLIA	
160816	ACRV041	5:30-10:30PM	MTWR	HVAC/R I 8/23/2011-10/17/2011	0511	MARSIGLIA	
160382	ACRV042	5:30-10:30PM	MTWR	HVAC/R 2 11/28/2011-12/14/2011	0511	MARSIGLIA	
160828	ACRV042	5:30-10:30PM	MTWR	HVAC/R 2 8/23/2011-10/13/2011	0511	MARSIGLIA	
161856	ACRV044	5:30-10:30PM	MTWR	HVAC/R 4 8/23/2011-10/13/2011	0511	BURKLO	

REF. #	COURSE ID	TIME	DAYS	COURSE TITLE	CR	RM	INSTRUCTOR
AIR CONDITIONING/REFRIGERATION							
MAIN CAMPUS - NIGHT - VOCATIONAL CREDIT							
161857	ACRV045	5:30-10:30PM	MTWR	HVAC/R 5 8/23/2011-10/13/2011	0511	BURKLO	
161858	ACRV045	5:30-10:30PM	MTWR	HVAC/R 5 10/14/2011-12/12/2011	0511	BURKLO	
160618	ACRV046	5:30-10:30PM	MTWR	HVAC/R 6 8/23/2011-10/13/2011	0511	MARSIGLIA	
161859	ACRV048	5:30-10:30PM	MTWR	HVAC/R 8 8/23/2011-10/13/2011	0511	MARSIGLIA	
161861	ACRV049	5:30-10:30PM	MTWR	HVAC/R 9 8/23/2011-10/13/2011	0511	MARSIGLIA	
	ACRV940	6:30-9:30PM	TR	APPRENTICESHIP HVAC I INFORMATION 772-462-7817 OR J PRUITT 772-708-8761	J202		PRUITT

MAIN CAMPUS - WEEKEND - COLLEGE CREDIT S-U GRADE

160575	ACR1208	*	FSU	REFRIG RECOV REC 9/9/2011-9/11/2011 FRI., 6-10PM; SAT., 9AM-4PM; SUN., 9AM-12PM	1	O501	BONVILLE
--------	---------	---	-----	--	---	------	----------

INDIAN RIVER COUNTY - NIGHT - VOCATIONAL CREDIT

160715	ACRV041	5:30-10:30PM	MTWR	HVAC/R I 8/23/2011-10/13/2011	GAEC	CHEUNG	GIFFORD ALTERNATIVE EDUCATION CENTER
161666	ACRV041	5:30-10:30PM	MTWR	HVAC/R I 10/17/2011-12/12/2011	GAEC	CHEUNG	GIFFORD ALTERNATIVE EDUCATION CENTER
161667	ACRV042	5:30-10:30PM	MTWR	HVAC/R 2 10/17/2011-12/12/2011	GAEC	CHEUNG	GIFFORD ALTERNATIVE EDUCATION CENTER
160717	ACRV042	5:30-10:30PM	MTWR	HVAC/R 2 8/23/2011-10/13/2011	GAEC	CHEUNG	GIFFORD ALTERNATIVE EDUCATION CENTER
160719	ACRV043	5:30-10:30PM	MTWR	HVAC/R 3 8/23/2011-10/13/2011	GAEC	CHEUNG	GIFFORD ALTERNATIVE EDUCATION CENTER
161668	ACRV043	5:30-10:30PM	MTWR	HVAC/R 3 10/17/2011-12/12/2011	GAEC	CHEUNG	GIFFORD ALTERNATIVE EDUCATION CENTER
161669	ACRV044	5:30-10:30PM	MTWR	HVAC/R 4 10/17/2011-12/12/2011	GAEC	CHEUNG	GIFFORD ALTERNATIVE EDUCATION CENTER
161563	ACRV044	5:30-10:30PM	MTWR	HVAC/R 4 8/23/2011-10/13/2011	GAEC	CHEUNG	GIFFORD ALTERNATIVE EDUCATION CENTER
160722	ACRV045	5:30-10:30PM	MTWR	HVAC/R 5 8/23/2011-10/13/2011	GAEC	CHEUNG	GIFFORD ALTERNATIVE EDUCATION CENTER
161670	ACRV045	5:30-10:30PM	MTWR	HVAC/R 5 10/17/2011-12/12/2011	GAEC	CHEUNG	GIFFORD ALTERNATIVE EDUCATION CENTER
161671	ACRV046	5:30-10:30PM	MTWR	HVAC/R 6 10/17/2011-12/12/2011	GAEC	CHEUNG	GIFFORD ALTERNATIVE EDUCATION CENTER
160724	ACRV046	5:30-10:30PM	MTWR	HVAC/R 6 8/23/2011-10/13/2011	GAEC	CHEUNG	GIFFORD ALTERNATIVE EDUCATION CENTER
161564	ACRV047	5:30-10:30PM	MTWR	HVAC/R 7 8/23/2011-10/13/2011	GAEC	CHEUNG	GIFFORD ALTERNATIVE EDUCATION CENTER
161672	ACRV047	5:30-10:30PM	MTWR	HVAC/R 7 10/17/2011-12/12/2011	GAEC	CHEUNG	GIFFORD ALTERNATIVE EDUCATION CENTER
160779	ACRV048	5:30-10:30PM	MTWR	HVAC/R 8 8/23/2011-10/13/2011	GAEC	CHEUNG	GIFFORD ALTERNATIVE EDUCATION CENTER
161673	ACRV048	5:30-10:30PM	MTWR	HVAC/R 8 10/17/2011-12/12/2011	GAEC	CHEUNG	GIFFORD ALTERNATIVE EDUCATION CENTER
161675	ACRV049	5:30-10:30PM	MTWR	HVAC/R 9 10/17/2011-12/12/2011	GAEC	CHEUNG	GIFFORD ALTERNATIVE EDUCATION CENTER
161674	ACRV049	5:30-10:30PM	MTWR	HVAC/R 9 8/23/2011-10/13/2011	GAEC	CHEUNG	GIFFORD ALTERNATIVE EDUCATION CENTER

ANTHROPOLOGY

MAIN CAMPUS - INTERNET - COLLEGE CREDIT

159187	ANT2140			BIOLOGICAL ANTHROP	3		LETT
159188	ANT2410			CULTURAL ANTHROPOL	3		LETT
159369	ANT2410			CULTURAL ANTHROPOL	3		SCOVILLE

MAIN CAMPUS - DAY - COLLEGE CREDIT

159000	ANT1000	9:30-10:45AM	MW	INTRO GEN ANTHROPOLO	3	R228	LETT
159003	ANT2140	11:00-12:15PM	TR	BIOLOGICAL ANTHROP	3	R231	LETT
157784	ANT2410	11:00-12:15PM	MW	CULTURAL ANTHROPOL	3	R231	LETT

INDIAN RIVER COUNTY - NIGHT - COLLEGE CREDIT

157786	ANT2410	5:30-8:00PM	M	CULTURAL ANTHROPOL	3	B104	SCOVILLE
--------	---------	-------------	---	--------------------	---	------	----------

REF. #	COURSE ID	TIME	DAYS	COURSE TITLE	CR	RM	INSTRUCTOR
ARCHITECTURAL DESIGN & CONSTRUCTION TECHNOLOGY (ALSO SEE DRAFTING & DESIGN)							
MAIN CAMPUS - DAY - COLLEGE CREDIT							
157787	ARC1301C	8:00-9:30AM	MW	ARCHIT DESIGN I	4	W232	TBA
157789	ARC1701	9:40-10:50AM	MW	ARCHIT HISTORY I	3	W232	TBA
157790	ARC2303	12:45-2:30PM	TR	ARCHIT DESIGN III	4	W232	BERGMAN
159489	BCN1250	11:15-1:30PM	M	ARCHITEC DRAFT PRINC	3	V442	KOSER
161786	ETD2395	2:00-4:20PM	W	CAD-ARCHITECTURAL	3	V442	KOSER
MAIN CAMPUS - NIGHT - COLLEGE CREDIT							
157788	ARC1301C	5:30-9:00PM	M	ARCHIT DESIGN I	4	W232	BERGMAN
INDIAN RIVER COUNTY - NIGHT - COLLEGE CREDIT							
161180	BCN1250	5:30-8:00PM	R	ARCHITEC DRAFT PRINC	3	D218	KOSER

ART

REF. #	COURSE ID	TIME	DAYS	COURSE TITLE	CR	RM	INSTRUCTOR
MAIN CAMPUS - DAY - COLLEGE CREDIT							
157791	ARH2050	9:30-10:45AM	TR	ART:PREHIST-GOTHIC	3	R248	WAUGAMAN
157792	ART1201C	1:00-2:50PM	MW	COLOR & DESIGN I	3	L116	WAUGAMAN
157794	ART1300C	10:10-12:05PM	MW	DRAWING I	3	L116	WAUGAMAN
159078	ART1300C	3:00-5:00PM	MW	DRAWING I	3	L116	LICCIONE
157799	ART2500C	3:00-4:45PM	TR	PAINTING I	3	L116	WAUGAMAN
158356	GRA2111C	1:00-2:45PM	TR	GRAPHICS	3	L116	WAUGAMAN
INDIAN RIVER COUNTY - DAY - COLLEGE CREDIT							
157796	ART1300C	9:30-12:15PM	M	DRAWING I VERO BEACH MUSEUM OF ART	3	VBMA	SPROUT
INDIAN RIVER COUNTY - NIGHT - COLLEGE CREDIT							
159321	ART1201C	5:30-8:15PM	M	COLOR & DESIGN I VERO BEACH MUSEUM OF ART	3	VBMA	SPROUT
157795	ART1300C	5:30-8:00PM	T	DRAWING I VERO BEACH MUSEUM OF ART	3	VBMA	SPROUT
MARTIN COUNTY - DAY - COLLEGE CREDIT							
160942	ART1300C	3:30-5:15PM	MW	DRAWING I	3	A101	TBA
MARTIN COUNTY - NIGHT - COLLEGE CREDIT							
161039	ARH2051	4:00-6:25PM	M	HIST ART:RENA-MODERN	3	C213	WALLACE
157793	ART1201C	6:00-9:00PM	T	COLOR & DESIGN I	3	A101	COSENTINO
157797	ART1300C	6:00-9:30PM	R	DRAWING I	3	A101	COSENTINO
157798	ART1300C	5:30-9:00PM	M	DRAWING I	3	A101	JOHNSON
158357	GRA2111C	6:00-9:00PM	W	GRAPHICS	3	C213	COSENTINO

ASTRONOMY

REF. #	COURSE ID	TIME	DAYS	COURSE TITLE	CR	RM	INSTRUCTOR
MAIN CAMPUS - DAY - COLLEGE CREDIT							
157802	AST1002L	3:30-5:00PM	W	ASTRONOMY LAB	1	N128	BELL
MAIN CAMPUS - NIGHT - COLLEGE CREDIT							
157801	AST1002	5:30-8:00PM	T	GENERAL ASTRONOMY	3	N135	BELL

AUTOMOTIVE TECHNOLOGY

REF. #	COURSE ID	TIME	DAYS	COURSE TITLE	CR	RM	INSTRUCTOR
MAIN CAMPUS - DAY - COLLEGE CREDIT							
160601	AER1081C	12:00-2:00PM	MWF	INTRO TO AUTO TECH 8/23/2011-10/17/2011 FRIDAY CLASS 12:00-1:00P	3	0306	STILES
160447	AER1498	12:30-4:30PM	TRF	SUSP/STEER/ALIGN 10/18/2011-12/9/2011 FRIDAY CLASS 2:40-4:40P	4	0401	POLLMEIER
161853	AER1598	12:30-4:30PM	MWF	AUTO BRAKE SYSTEMS 10/19/2011-12/9/2011	4	0306	STILES
160602	AER1694C	2:10-4:10PM	MWF	INTRO AUTO ELECTRIC 8/23/2011-10/17/2011 FRIDAY CLASS 1:10-2:10P	3	0306	STILES
160603	AER2758	12:30-4:30PM	TRF	AUTO AIR COND & HEAT 8/23/2011-10/14/2011 FRIDAY CLASS 2:15-4:15P	4	0401	POLLMEIER
MAIN CAMPUS - NIGHT - COLLEGE CREDIT							
157747	AER1081C	5:30-8:00PM	R	INTRO TO AUTO TECH	3	0306	STILES
157748	AER1198	5:30-10:30PM	T	AUTO ENG REPAIR TEST ENGINE OVERHAUL	4	0306	STILES
157749	AER1598	5:30-10:30PM	T	AUTO BRAKE SYSTEMS	4	0401	SCHULZETENBE
159031	AER1694C	5:30-8:00PM	M	INTRO AUTO ELECTRIC	3	0306	STILES
157750	AER2758	5:30-10:30PM	W	AUTO AIR COND & HEAT	4	0403	POLLMEIER
157751	AER2898C	5:30-10:30PM	M	ENGINE PERFORMANCE	4	0401	POLLMEIER

AUTOMOTIVE TECHNOLOGY

REF. #	COURSE ID	TIME	DAYS	COURSE TITLE	CR	RM	INSTRUCTOR
MAIN CAMPUS - WEEKEND - COLLEGE CREDIT S-U GRADE							
160606	ARR1002	8:00-12:00PM	S	AUTO BODY I 9/17/2011-11/19/2011 CUSTOM AUTO BODY AND COLLISION REPAIR	3	O401	POSTEN
MARTIN COUNTY - NIGHT - VOCATIONAL CREDIT							
The Automotive Service Technology I program is a 1050 clock-hour program offered in a series of seven classes and must be completed before moving into Automotive Service Technology II which is a 750 clock-hour program offered in a series of five classes. The classes meet Monday through Thursday nights at Martin County High School. Special classes may be created to meet the needs of the student. For more information, call the IRSC Information Call Center at 1-866-792-4772.							
158018	AERV014	5:30-10:00PM	MW	AUTOMOTIVE I INTRO AUTO MARTIN COUNTY HIGH SCHOOL		MCHS	POSTEN
158042	AERV015	5:30-10:00PM	MW	AUTOMOTIVE II MARTIN COUNTY HIGH SCHOOL		MCHS	TBA
159397	AERV418	5:30-10:00PM	MW	AUTO BRAKE SYSTEMS MARTIN COUNTY HIGH SCHOOL		MCHS	MIGGINS
159427	AERV453	5:30-10:00PM	MW	STEERING/SUSPENSION MARTIN COUNTY HIGH SCHOOL		MCHS	TBA
159030	AERV691	5:30-10:00PM	TR	AUTO ELECTRICITY I MARTIN COUNTY HIGH SCHOOL		MCHS	MIGGINS
159426	AERV891	5:30-10:00PM	TR	AUTO ENGINE PERF I MARTIN COUNTY HIGH SCHOOL		MCHS	TBA

BARBERING

REF. #	COURSE ID	TIME	DAYS	COURSE TITLE	CR	RM	INSTRUCTOR
MAIN CAMPUS - DAY - VOCATIONAL CREDIT							
160810	COSV070C	8:30-3:30PM	MTWRF	JOB PREP, LAW/BOARDS 9/27/2011-10/31/2011		EN111	HITCHCOCK
160807	COSV350C	8:30-3:30PM	MTWRF	SHAVING 8/23/2011-9/26/2011		EN102	LISKIN
160502	COSV351C	8:30-3:30PM	MTWRF	HAIRCUT, MUSTACHE 11/1/2011-12/12/2011		EN118	CORRIN
160805	COSV500C	8:30-3:30PM	MTWRF	INTRO TO BARBERING 8/23/2011-9/26/2011		EN118	CORRIN
160806	COSV510C	8:30-3:30PM	MTWRF	BARBER STYLING 9/27/2011-11/3/2011		EN118	CORRIN
160809	COSV530C	8:30-3:30PM	MTWRF	CHEM PROCESSES HAIR 8/23/2011-9/26/2011		EN111	TROUTMAN
160503	COSV700C	8:30-3:30PM	MTWRF	CHEM HAIRCOLOR-BARBE 11/1/2011-12/12/2011		EN102	LISKIN
160808	CSPV240C	8:30-3:30PM	MTWRF	A & P - BARBERS 9/27/2011-10/31/2011		EN102	TROUTMAN
MAIN CAMPUS - NIGHT - VOCATIONAL CREDIT							
161849	COSV070C	5:30-10:30PM	MTWR	JOB PREP, LAW/BOARDS 10/17/2011-12/12/2011		EN118	TROUTMAN
160542	COSV351C	5:30-10:00PM	MTWR	HAIRCUT, MUSTACHE 10/15/2011-12/12/2011		EN102	LISKIN
160812	COSV500C	5:30-10:00PM	MTWR	INTRO TO BARBERING 8/23/2011-10/13/2011		EN102	BROXTON
160521	COSV510C	5:00-10:00PM	MTWR	BARBER STYLING 10/17/2011-12/12/2011		EN102	BROXTON
161850	COSV530C	5:30-10:30PM	MTWR	CHEM PROCESSES HAIR 8/22/2011-10/13/2011		EN118	TROUTMAN
MARTIN COUNTY - DAY - VOCATIONAL CREDIT							
160869	COSV070C	8:30-3:30PM	MTWRF	JOB PREP, LAW/BOARDS 9/19/2011-10/20/2011		AOC	TBA
160515	COSV351C	8:30-3:30PM	MTWRF	HAIRCUT, MUSTACHE 11/7/2011-12/12/2011		AOC	TBA
160837	COSV500C	8:30-3:30PM	MTWRF	INTRO TO BARBERING 8/23/2011-9/28/2011		AOC	TBA
160838	COSV510C	8:30-3:30PM	MTWRF	BARBER STYLING 9/29/2011-11/3/2011		AOC	TBA
160857	CSPV240C	8:30-3:30PM	MTWRF	A & P - BARBERS 9/9/2011-10/12/2011		AOC	GOODRICH
MARTIN COUNTY - NIGHT - VOCATIONAL CREDIT							
160784	COSV500C	5:00-10:00PM	MTWR	INTRO TO BARBERING 8/23/2011-10/12/2011		AOC	SCULNICK
160785	COSV510C	5:00-10:00PM	MTWR	BARBER STYLING 10/13/2011-12/8/2011		AOC	SCULNICK

REF. #	COURSE ID	TIME	DAYS	COURSE TITLE	CR	RM	INSTRUCTOR
BIOLOGICAL SCIENCE (ALSO SEE MARINE & PHYSICAL SCIENCES)							
MAIN CAMPUS - INTERNET - COLLEGE CREDIT							
159190	BSC1005			LIFE SCIENCE	3		BOWEN
161222	BSC1005			LIFE SCIENCE	3		PONGAM
159191	BSC1009			THE LIVING WORLD	3		FISCHER
159192	BSC1084			SURV/HUMAN BODY	4		PRESLEY
159506	BSC1421			INTRO-BIOTECHNOLOGY	3		BOWEN
159194	BSC2010			GENERAL BIOLOGY I	3		WILLOUGHBY
159195	BSC2011			GENERAL BIOLOGY II	3		PRESLEY
159196	BSC2093			ANATOMY/PHYSIOLOGY I	3		MEGAW
159197	BSC2094			ANATOMY/PHYSIO II	3		MEGAW
159288	MCB2010			MICRO-HEALTH SCIENCE	3		FISCHER
159265	PCB1030			INTRO TO ECOLOGY	3		TYLER III
MAIN CAMPUS - DAY - COLLEGE CREDIT							
157810	BSC1005	8:00-9:15AM	TR	LIFE SCIENCE	3	N117	PONGAM
159038	BSC1005	9:30-10:45AM	MW	LIFE SCIENCE	3	R248	TBA
159008	BSC1009	11:00-12:15PM	MW	THE LIVING WORLD	3	N118	TBA
157823	BSC1421	3:30-4:45PM	MW	INTRO-BIOTECHNOLOGY	3	N108	BOWEN
157824	BSC1421L	2:00-4:00PM	R	BIOTECHNOLOGY LAB	1	FSU213	BOWEN
159512	BSC2010	9:30-10:45AM	MW	GENERAL BIOLOGY I	3	N135	TYLER III
159507	BSC2010	12:30-1:45PM	MW	GENERAL BIOLOGY I	3	N135	CAPERS
157825	BSC2010	11:00-12:15PM	MW	GENERAL BIOLOGY I	3	N135	CAPERS
157826	BSC2010	11:00-12:15PM	TR	GENERAL BIOLOGY I	3	N117	PONGAM
157828	BSC2010	9:30-10:45AM	TR	GENERAL BIOLOGY I	3	N127	PONGAM
158367	BSC2010	9:30-10:45AM	MW	GENERAL BIOLOGY I	3	J202	PONGAM
157842	BSC2010L	11:00-1:25PM	W	GEN BIOLOGY I LAB	1	N215	TBA
157849	BSC2010L	2:00-4:30PM	R	GEN BIOLOGY I LAB	1	N215	BOWEN
157840	BSC2010L	2:00-4:25PM	T	GEN BIOLOGY I LAB	1	N215	TBA
159508	BSC2010L	2:00-4:30PM	W	GEN BIOLOGY I LAB	1	N215	CAPERS
157845	BSC2010L	2:00-4:25PM	M	GEN BIOLOGY I LAB	1	N215	TBA
159475	BSC2010L	11:00-1:30PM	R	GEN BIOLOGY I LAB	1	N215	TBA
159500	BSC2011	11:00-12:15PM	MW	GENERAL BIOLOGY II	3	N127	TYLER III
157876	BSC2011	11:00-12:20PM	TR	GENERAL BIOLOGY II	3	N127	PRESLEY
157878	BSC2011L	12:30-2:55PM	W	GEN BIOLOGY II/LAB	1	N225	PRESLEY
157877	BSC2011L	12:30-2:55PM	T	GEN BIOLOGY II/LAB	1	N225	TYLER III
157879	BSC2011L	3:30-6:00PM	T	GEN BIOLOGY II/LAB	1	N225	PRESLEY
157883	BSC2093	2:00-4:30PM	T	ANATOMY/PHYSIOLOGY I	3	N127	TALLMAN
157880	BSC2093	9:30-10:45AM	MW	ANATOMY/PHYSIOLOGY I	3	R231	TALLMAN
157881	BSC2093	9:30-10:45AM	TR	ANATOMY/PHYSIOLOGY I	3	N117	FISCHER
159510	BSC2093	11:45-2:00PM	F	ANATOMY/PHYSIOLOGY I	3	N117	FICHTELMAN
157890	BSC2093L	11:00-1:25PM	W	ANAT/PHYS I LAB	1	N205	FICHTELMAN
159476	BSC2093L	12:00-2:30PM	F	ANAT/PHYS I LAB	1	N205	BARTOW
159116	BSC2093L	9:00-11:30AM	F	ANAT/PHYS I LAB	1	N205	BARTOW
157894	BSC2093L	11:00-1:25PM	T	ANAT/PHYS I LAB	1	N205	BARTOW
159083	BSC2093L	2:00-4:25PM	T	ANAT/PHYS I LAB	1	N205	BARTOW
157891	BSC2093L	2:00-4:25PM	W	ANAT/PHYS I LAB	1	N205	TBA
157889	BSC2093L	2:00-4:30PM	R	ANAT/PHYS I LAB	1	N205	TBA
157888	BSC2093L	11:00-1:30PM	R	ANAT/PHYS I LAB	1	N205	TBA
157901	BSC2094	11:00-12:15PM	TR	ANATOMY/PHYSIO II	3	N135	BOWEN
157907	BSC2094L	12:30-2:25PM	T	ANATOMY/PHYS II LAB	1	N214	HAMMER
157910	BSC2094L	12:30-2:25PM	W	ANATOMY/PHYS II LAB	1	N214	TBA
159477	BSC2094L	3:00-5:00PM	W	ANATOMY/PHYS II LAB	1	N214	HAMMER
157905	BSC2094L	3:00-4:55PM	R	ANATOMY/PHYS II LAB	1	N214	HAMMER
157904	BSC2094L	12:30-2:25PM	R	ANATOMY/PHYS II LAB	1	N214	HAMMER
157906	BSC2094L	3:00-4:55PM	T	ANATOMY/PHYS II LAB	1	N214	TBA
158557	MCB2010	2:00-4:30PM	W	MICRO-HEALTH SCIENCE	3	N135	KAY
158556	MCB2010	9:30-10:45AM	MW	MICRO-HEALTH SCIENCE	3	N118	FISCHER
159521	MCB2010	2:00-3:15PM	TR	MICRO-HEALTH SCIENCE	3	N117	TBA
158566	MCB2010L	11:00-12:55PM	W	MICRO LAB-HEALTH SCI	1	N206	KAY
158564	MCB2010L	2:00-3:55PM	W	MICRO LAB-HEALTH SCI	1	N206	TBA

REF. #	COURSE ID	TIME	DAYS	COURSE TITLE	CR	RM	INSTRUCTOR
BIOLOGICAL SCIENCE (ALSO SEE MARINE & PHYSICAL SCIENCES)							
MAIN CAMPUS - DAY - COLLEGE CREDIT							
158561	MCB2010L	11:00-12:55PM	T	MICRO LAB-HEALTH SCI	1	N206	CAPERS
158562	MCB2010L	2:00-3:55PM	T	MICRO LAB-HEALTH SCI	1	N206	CAPERS
MAIN CAMPUS - NIGHT - COLLEGE CREDIT							
157822	BSC1084	5:30-9:00PM	M	SURV/HUMAN BODY	4	N117	PRESLEY
157827	BSC2010	5:30-8:00PM	T	GENERAL BIOLOGY I	3	N108	SHOTOLA
157850	BSC2010L	8:00-10:30PM	M	GEN BIOLOGY I LAB	1	N215	BOWEN
157844	BSC2010L	8:00-10:30PM	T	GEN BIOLOGY I LAB	1	N215	MUSIC
157848	BSC2010L	8:00-10:30PM	R	GEN BIOLOGY I LAB	1	N215	BOWEN
157847	BSC2010L	5:00-7:30PM	R	GEN BIOLOGY I LAB	1	N215	BOWEN
157843	BSC2010L	5:00-7:25PM	W	GEN BIOLOGY I LAB	1	N215	BOWEN
157841	BSC2010L	5:00-7:30PM	T	GEN BIOLOGY I LAB	1	N215	MUSIC
157846	BSC2010L	5:00-7:30PM	M	GEN BIOLOGY I LAB	1	N215	BOWEN
159505	BSC2011L	5:00-7:30PM	W	GEN BIOLOGY II/LAB	1	N225	CAPERS
159462	BSC2011L	6:30-9:00PM	T	GEN BIOLOGY II/LAB	1	N225	TBA
157882	BSC2093	5:30-8:00PM	T	ANATOMY/PHYSIOLOGY I	3	N117	TALLMAN
159108	BSC2093L	8:00-10:30PM	M	ANAT/PHYS I LAB	1	N205	HAMMER
159084	BSC2093L	5:00-7:30PM	M	ANAT/PHYS I LAB	1	N205	HAMMER
157892	BSC2093L	5:00-7:25PM	T	ANAT/PHYS I LAB	1	N205	HAMMER
157893	BSC2093L	8:05-10:25PM	T	ANAT/PHYS I LAB	1	N205	HAMMER
157895	BSC2093L	5:15-7:45PM	R	ANAT/PHYS I LAB	1	N205	TBA
161061	BSC2093L	5:30-7:30PM	T	ANAT/PHYS I LAB	1	N214	TBA
157908	BSC2094L	8:00-10:00PM	T	ANATOMY/PHYS II LAB	1	N214	TBA
159520	BSC2094L	5:30-7:30PM	W	ANATOMY/PHYS II LAB	1	N214	HAMMER
157909	BSC2094L	5:30-7:30PM	R	ANATOMY/PHYS II LAB	1	N214	HAMMER
158565	MCB2010L	4:30-5:55PM	T	MICRO LAB-HEALTH SCI	1	N206	TBA
158563	MCB2010L	4:30-6:25PM	W	MICRO LAB-HEALTH SCI	1	N206	KAY
158567	MCB2010L	7:00-8:55PM	T	MICRO LAB-HEALTH SCI	1	N206	CAPERS
159522	MCB2010L	7:00-8:55PM	W	MICRO LAB-HEALTH SCI	1	N206	BOBB
INDIAN RIVER COUNTY - DAY - COLLEGE CREDIT							
157812	BSC1005	9:30-10:45AM	TR	LIFE SCIENCE	3	D211	HICKMAN
157813	BSC1005	3:00-4:15PM	TR	LIFE SCIENCE	3	D203	HICKMAN
157820	BSC1005L	2:30-4:25PM	M	LIFE SCIENCE LAB	1	D204	SPOKAS
157830	BSC2010	12:30-1:45PM	TR	GENERAL BIOLOGY I	3	D128	WILLOUGHBY
157831	BSC2010	7:30-8:45AM	TR	GENERAL BIOLOGY I	3	D136	MOORE
159074	BSC2010	12:30-1:45PM	MW	GENERAL BIOLOGY I	3	D136	SPOKAS
157851	BSC2010L	8:30-11:00AM	F	GEN BIOLOGY I LAB	1	D204	BOWEN
157857	BSC2010L	9:30-11:55AM	W	GEN BIOLOGY I LAB	1	D204	BOWEN
157856	BSC2010L	2:30-4:55PM	W	GEN BIOLOGY I LAB	1	D204	BOWEN
157854	BSC2010L	2:30-4:55PM	R	GEN BIOLOGY I LAB	1	D204	TBA
157852	BSC2010L	11:30-2:00PM	F	GEN BIOLOGY I LAB	1	D204	BOWEN
INDIAN RIVER COUNTY - NIGHT - COLLEGE CREDIT							
159491	BSC1005	5:30-8:00PM	T	LIFE SCIENCE	3	D119	HICKMAN
161113	BSC1084	5:30-9:00PM	W	SURV/HUMAN BODY	4	TBA	TBA
157829	BSC2010	5:30-8:00PM	M	GENERAL BIOLOGY I	3	D128	TBA
157855	BSC2010L	5:30-7:55PM	W	GEN BIOLOGY I LAB	1	D204	TBA
157853	BSC2010L	5:30-8:00PM	R	GEN BIOLOGY I LAB	1	D204	TBA
159484	BSC2010L	5:30-7:55PM	T	GEN BIOLOGY I LAB	1	D204	TBA
157884	BSC2093	5:30-8:00PM	R	ANATOMY/PHYSIOLOGY I	3	D128	FICHTELMAN
158368	BSC2094	5:30-8:00PM	T	ANATOMY/PHYSIO II	3	D211	FICHTELMAN
158558	MCB2010	5:30-8:00PM	M	MICRO-HEALTH SCIENCE	3	B126	KAY
MARTIN COUNTY - DAY - COLLEGE CREDIT							
157815	BSC1005	9:30-10:45AM	TR	LIFE SCIENCE	3	B101	CAPERS
159114	BSC1005	3:30-4:45PM	MW	LIFE SCIENCE	3	A103	COTTRELL
159115	BSC1005L	3:40-5:25PM	R	LIFE SCIENCE LAB	1	C211	MUSIC
157832	BSC2010	11:00-12:15PM	TR	GENERAL BIOLOGY I	3	B106	MEGAW
157834	BSC2010	3:00-5:25PM	M	GENERAL BIOLOGY I	3	B101	THOMPSON
161042	BSC2010	1:45-3:00PM	MW	GENERAL BIOLOGY I	3	A102	TBA
159096	BSC2010	8:00-9:15AM	TR	GENERAL BIOLOGY I	3	B101	MEGAW

REF. #	COURSE ID	TIME	DAYS	COURSE TITLE	CR	RM	INSTRUCTOR
--------	-----------	------	------	--------------	----	----	------------

BIOLOGICAL SCIENCE (ALSO SEE MARINE & PHYSICAL SCIENCES)

MARTIN COUNTY - DAY - COLLEGE CREDIT

157860	BSC2010L	5:00-7:30PM	R	GEN BIOLOGY I LAB	1	C209	TBA
157861	BSC2010L	2:00-4:30PM	R	GEN BIOLOGY I LAB	1	C209	SALVATORI
161060	BSC2010L	2:45-5:00PM	W	GEN BIOLOGY I LAB	1	C209	TBA
157858	BSC2010L	11:00-1:30PM	R	GEN BIOLOGY I LAB	1	C209	SALVATORI
161058	BSC2010L	8:00-10:30AM	M	GEN BIOLOGY I LAB	1	C209	TBA
159097	BSC2010L	2:00-4:15PM	T	GEN BIOLOGY I LAB	1	C209	TBA
157885	BSC2093	9:30-10:45AM	MW	ANATOMY/PHYSIOLOGY I	3	B101	MEGAW
157897	BSC2093L	2:00-4:25PM	T	ANAT/PHYS I LAB	1	C211	SCHWARTZ
157896	BSC2093L	11:00-1:25PM	T	ANAT/PHYS I LAB	1	C211	SCHWARTZ
159047	BSC2094	11:00-12:15PM	MW	ANATOMY/PHYSIO II	3	B109	MEGAW

MARTIN COUNTY - NIGHT - COLLEGE CREDIT

157816	BSC1005	5:30-8:00PM	R	LIFE SCIENCE	3	B106	MUSIC
157821	BSC1005L	8:15-10:10PM	R	LIFE SCIENCE LAB	1	C211	MUSIC
157833	BSC2010	5:20-7:50PM	R	GENERAL BIOLOGY I	3	B101	SALVATORI
157865	BSC2010L	8:05-10:30PM	T	GEN BIOLOGY I LAB	1	C209	BOWEN
157864	BSC2010L	5:00-7:25PM	T	GEN BIOLOGY I LAB	1	C209	BOWEN
157859	BSC2010L	8:00-10:30PM	R	GEN BIOLOGY I LAB	1	C209	TBA
157862	BSC2010L	5:00-7:25PM	W	GEN BIOLOGY I LAB	1	C209	GILL
157863	BSC2010L	8:15-10:30PM	W	GEN BIOLOGY I LAB	1	C209	GILL
157886	BSC2093	5:30-8:00PM	W	ANATOMY/PHYSIOLOGY I	3	C215	SCHWARTZ
157898	BSC2093L	5:15-7:30PM	T	ANAT/PHYS I LAB	1	C211	TBA
157899	BSC2093L	8:15-10:40PM	W	ANAT/PHYS I LAB	1	C211	SCHWARTZ
157900	BSC2093L	8:15-10:30PM	T	ANAT/PHYS I LAB	1	C211	TBA

OKEECHOBEE - DAY - COLLEGE CREDIT

157866	BSC2010L	3:05-5:25PM	R	GEN BIOLOGY I LAB	1	C109	SUITS
--------	----------	-------------	---	-------------------	---	------	-------

OKEECHOBEE - NIGHT - COLLEGE CREDIT

157817	BSC1005	5:30-8:00PM	R	LIFE SCIENCE	3	TBA	ROWLAND
157836	BSC2010	5:30-8:00PM	R	GENERAL BIOLOGY I	3	TBA	SUITS
157867	BSC2010L	8:10-10:40PM	R	GEN BIOLOGY I LAB	1	C109	SUITS
158998	BSC2011	5:30-8:00PM	M	GENERAL BIOLOGY II	3	TBA	SUITS
159075	BSC2011L	8:10-10:40PM	M	GEN BIOLOGY II/LAB	1	C109	SUITS
159131	BSC2093	5:30-8:00PM	W	ANATOMY/PHYSIOLOGY I LAB HELD ON MAIN CAMPUS	3	TBA	KIRSCH

ST. LUCIE WEST - DAY - COLLEGE CREDIT

157818	BSC1005	11:00-12:15PM	MW	LIFE SCIENCE	3	E106	MCMULLIAN
159129	BSC1005L	3:00-5:00PM	M	LIFE SCIENCE LAB	1	E113	ELLISER
158977	BSC2010	8:00-9:15AM	TR	GENERAL BIOLOGY I	3	A125	MUSIC
161186	BSC2010	9:30-10:45AM	TR	GENERAL BIOLOGY I	3	C109	TBA
157839	BSC2010	8:30-11:00AM	F	GENERAL BIOLOGY I	3	E114	SALVATORI
157838	BSC2010	9:30-10:45AM	MW	GENERAL BIOLOGY I	3	E106	MCMULLIAN
158978	BSC2010L	8:30-11:00AM	F	GEN BIOLOGY I LAB	1	E113	TBA
159478	BSC2010L	10:00-12:30PM	W	GEN BIOLOGY I LAB	1	E113	BARTOW
158979	BSC2010L	2:00-4:30PM	R	GEN BIOLOGY I LAB	1	E113	TBA
157874	BSC2010L	11:30-2:00PM	F	GEN BIOLOGY I LAB	1	E113	TBA
157871	BSC2010L	11:00-1:30PM	R	GEN BIOLOGY I LAB	1	E113	BOWEN
161188	BSC2010L	2:00-4:30PM	T	GEN BIOLOGY I LAB	1	E113	TBA
159144	BSC2010L	1:00-3:30PM	W	GEN BIOLOGY I LAB	1	E113	BARTOW

ST. LUCIE WEST - NIGHT - COLLEGE CREDIT

157819	BSC1005	6:35-9:00PM	T	LIFE SCIENCE	3	E110	ELLISER
159127	BSC1005	6:35-9:00PM	R	LIFE SCIENCE	3	E210	ELLISER
161185	BSC1005L	5:30-7:30PM	M	LIFE SCIENCE LAB	1	E113	TBA
157837	BSC2010	6:35-9:00PM	M	GENERAL BIOLOGY I	3	A132	MUSIC
159142	BSC2010	4:00-6:25PM	W	GENERAL BIOLOGY I	3	A132	BARTOW
157873	BSC2010L	8:00-10:30PM	R	GEN BIOLOGY I LAB	1	E113	HAENNI
157872	BSC2010L	5:15-7:40PM	R	GEN BIOLOGY I LAB	1	E113	TBA
157870	BSC2010L	6:45-9:15PM	W	GEN BIOLOGY I LAB	1	E113	TBA
157869	BSC2010L	8:00-10:15PM	T	GEN BIOLOGY I LAB	1	E113	HAENNI
157875	BSC2010L	4:00-6:25PM	W	GEN BIOLOGY I LAB	1	E113	TBA
157868	BSC2010L	5:15-7:40PM	T	GEN BIOLOGY I LAB	1	E113	HAENNI

REF. #	COURSE ID	TIME	DAYS	COURSE TITLE	CR	RM	INSTRUCTOR
--------	-----------	------	------	--------------	----	----	------------

BIOLOGICAL SCIENCE (ALSO SEE MARINE & PHYSICAL SCIENCES)

ST. LUCIE WEST - NIGHT - COLLEGE CREDIT

157887	BSC2093	4:00-6:25PM	M	ANATOMY/PHYSIOLOGY I LAB HELD ON MAIN CAMPUS	3	E114	MULLER
157902	BSC2094	6:35-9:00PM	M	ANATOMY/PHYSIO II LAB HELD ON MAIN CAMPUS	3	E114	MULLER
157903	BSC2094	6:35-9:00PM	W	ANATOMY/PHYSIO II LAB HELD ON MAIN CAMPUS	3	E210	MULLER
158560	MCB2010	4:00-6:25PM	W	MICRO-HEALTH SCIENCE LAB HELD ON MAIN CAMPUS	3	E210	FISCHER

BUILDING CONSTRUCTION TECHNOLOGY

(ALSO SEE DRAFTING & DESIGN)

MAIN CAMPUS - NIGHT - COLLEGE CREDIT

157803	BCN1214	5:30-8:00PM	M	MATERIAL/METHOD BASI BASIC STRUCTURE	3	V116H	UHAZIE
157805	BCN1272	8:15-10:45PM	M	PLANS INTERP-RES	3	V116H	UHAZIE
161233	BCN2040	5:30-8:00PM	R	ZERO ENERGY BLDG DES	3	V116H	UHAZIE
158950	BCT1700	8:15-10:30PM	T	CONST OFFICE PRACTIC	3	V116H	UHAZIE
157806	BCT1703	5:30-8:00PM	W	PRINC CONSTRUC MGMT	3	V116H	MACINTYRE
157807	BCT1760	8:15-10:30PM	R	BUILD CODES & SPECS	3	V116H	UHAZIE
157809	BCT2770	5:30-8:00PM	T	EST-FOUNDATION-BASIC ESTIMATING FOUNDATION THRU BASIC STRUCTURE	3	V116H	UHAZIE
158310	ETM1111	8:15-10:30PM	W	ENERGY & BLDG DESIGN	3	V116H	MACINTYRE

BUILDING TRADES-APPRENTICESHIP

MAIN CAMPUS - NIGHT - VOCATIONAL CREDIT

BCAV150	5:00-9:00PM	T	MASONRY I INFORMATION 772-462-7817	IRA	PFEFFER
BCAV350	6:30-9:30PM	TR	APPRENTICE ELEC I INFORMATION 772-462-7817 OR J PRUITT 772-708-8761	J102	TBA

MARTIN COUNTY - NIGHT - VOCATIONAL CREDIT

BCAV350	6:30-9:30PM	TR	APPRENTICE ELEC I INFORMATION 772-462-7817 OR J PRUITT 772-708-8761	MCHS	TBA
BCAV352	6:30-9:30PM	TR	APPRENTICE ELECT III INFORMATION 772-462-7817 OR J PRUITT 772-708-8761	MCHS	TBA

BUSINESS

MAIN CAMPUS - INTERNET - COLLEGE CREDIT

159198	BUL2241			BUSINESS LAW I	3		ARNOLD
161885	BUL2242			BUSINESS LAW II	3		ARNOLD
157722	FIN2001			INTRO TO FINANCE	3		ARNOLD
159169	GEB1011			INTRO TO BUSINESS	3		CARPENTER
159167	GEB1011			INTRO TO BUSINESS	3		ARNOLD
159170	GEB1350			INTERNATION BUSINESS	3		RICARDO
159261	MAN2021			PRIN OF MANAGEMENT	3		ARNOLD
159262	MAN2300			HUMAN RESOURCE MGMT	3		ARNOLD
159280	MAR2011			PRINCIPLES MARKETING	3		ARNOLD
159429	MNA1821			ELECTRONIC COMMERCE	3		MCCHESENEY
159292	MNA2100			INTERPER REL BUSINES	3		RICARDO
159293	MNA2345			SUPERVISION	3		BUTLER
159303	SLS1261			CONTEMP LEADERSHIP	3		CARLSON

MAIN CAMPUS - DAY - COLLEGE CREDIT

157911	BUL2241	11:00-12:05PM	TR	BUSINESS LAW I	3	B208	HARBER
161902	FIN2001	9:30-10:45AM	MW	INTRO TO FINANCE	3	B208	CARLSON
158342	GEB1011	9:30-10:45AM	MW	INTRO TO BUSINESS	3	B111	CARPENTER
158343	GEB1011 LIVE TV	8:00-9:15AM	TR	INTRO TO BUSINESS	3	V334	TBA
158344	GEB1011	9:30-10:45AM	TR	INTRO TO BUSINESS	3	B111	HARBER
161897	MAN2021	11:00-12:15PM	TR	PRIN OF MANAGEMENT	3	B120	NOVAK
158460	MAN2021	11:00-12:15PM	TR	PRIN OF MANAGEMENT	3	J103	TBA
158904	MAN2300	11:00-12:15PM	MW	HUMAN RESOURCE MGMT	3	B208	TBA
161895	MAN2300	8:00-9:15AM	TR	HUMAN RESOURCE MGMT	3	B111	CARLSON
161896	MAR2011	9:30-10:45AM	TR	PRINCIPLES MARKETING	3	B208	NOVAK
158902	MKA1303	12:30-1:30PM	M	MID-MGMT SEM I	4	B111	HARBER
158900	MKA1313	12:30-1:30PM	M	MID-MGMT SEM II	4	B111	HARBER

REF. #	COURSE ID	TIME	DAYS	COURSE TITLE	CR	RM	INSTRUCTOR
BUSINESS							
MAIN CAMPUS - DAY - COLLEGE CREDIT							
159441	MKA2323	12:30-1:30PM	M	MID-MGMT SEM III	4	B111	HARBER
159442	MKA2333	12:30-1:30PM	M	MID-MGMT SEM IV	4	B111	HARBER
158818	SLS1261	11:00-12:15PM	MW	CONTEMP LEADERSHIP	3	J204	TBA
MAIN CAMPUS - NIGHT - COLLEGE CREDIT							
161900	BUL2241	5:30-8:00PM	T	BUSINESS LAW I	3	J205	TBA
161898	FIN2001	5:30-8:00PM	M	INTRO TO FINANCE	3	B208	TBA
161842	GEB1011	5:30-8:00PM	W	INTRO TO BUSINESS	3	B208	TBA
161899	GEB1011	5:30-8:00PM	T	INTRO TO BUSINESS	3	J108	TBA
161901	MAN2021	5:30-8:00PM	R	PRIN OF MANAGEMENT	3	J103	TBA
158465	MAR2011	5:30-8:00PM	M	PRINCIPLES MARKETING	3	J107	TBA
158953	MNA2100	6:00-8:30PM	T	INTERPER REL BUSINES	3	B208	THOMPSON
161903	SBM1000	5:30-8:00PM	R	ENTREPRENEURSHIP	3	B208	TBA
158901	SLS1261	5:30-8:00PM	W	CONTEMP LEADERSHIP	3	B220	BUTLER
MAIN CAMPUS - WEEKEND - COLLEGE CREDIT							
160609	MKA1303	9:00-12:00PM	S	MID-MGMT SEM I 9/10/2011-12/3/2011 CAREER DEVELOPMENT PROGRAM; MEETS ONCE MONTHLY	4	W232	POPP
161665	MKA1313	9:00-12:00PM	S	MID-MGMT SEM II 9/10/2011-12/3/2011 CAREER DEVELOPMENT PROGRAM; MEETS ONCE MONTHLY	4	W232	POPP
160760	MKA2323	9:00-12:00PM	S	MID-MGMT SEM III 9/10/2011-12/3/2011 CAREER DEVELOPMENT PROGRAM; MEETS ONCE MONTHLY	4	W232	POPP
INDIAN RIVER COUNTY - DAY - COLLEGE CREDIT							
157746	ADV2000	10:30-11:25AM	MWF	ADVERT & SALES PROMO	3	C102	TBA
161117	ADV2000	2:30-3:45PM	TR	ADVERT & SALES PROMO HISTORIC SEBASTIAN SCHOOL SITE	3	HSES	TBA
159322	FIN2001	3:00-5:20PM	M	INTRO TO FINANCE	3	B106	THOMPSON
158345	GEB1011	8:00-9:15AM	TR	INTRO TO BUSINESS LIVE TV	3	D229	TBA
158466	MAR2011	9:30-10:20AM	MWF	PRINCIPLES MARKETING	3	C102	TBA
161690	MKA1303	2:00-4:00PM	W	MID-MGMT SEM I	4	C102	KITZMILLER
158586	MKA1303	12:00-2:00PM	W	MID-MGMT SEM I	4	C102	KITZMILLER
158593	MKA1313	2:00-4:00PM	W	MID-MGMT SEM II	4	C102	KITZMILLER
158591	MKA1313	12:00-2:00PM	W	MID-MGMT SEM II	4	C102	KITZMILLER
158975	MKA2021	8:30-9:20AM	MWF	SALESMANSHIP	3	C102	TBA
158604	MKA2323	2:00-4:00PM	W	MID-MGMT SEM III	4	C102	KITZMILLER
158601	MKA2323	12:00-2:00PM	W	MID-MGMT SEM III	4	C102	KITZMILLER
158616	MKA2333	12:00-2:00PM	W	MID-MGMT SEM IV	4	C102	KITZMILLER
161691	MKA2333	2:00-4:00PM	W	MID-MGMT SEM IV	4	C102	KITZMILLER
INDIAN RIVER COUNTY - NIGHT - COLLEGE CREDIT							
157912	BUL2241	5:30-8:00PM	W	BUSINESS LAW I	3	B108	ALBRECHT
158346	GEB1011	6:00-8:30PM	W	INTRO TO BUSINESS	3	D119	TBA
158584	MKA1303	6:00-8:00PM	W	MID-MGMT SEM I	4	C102	KITZMILLER
161692	MKA1303	4:00-6:00PM	W	MID-MGMT SEM I	4	C102	KITZMILLER
158585	MKA1303	8:50-9:35PM	T	MID-MGMT SEM I	4	C102	KITZMILLER
158598	MKA1313	8:50-9:35PM	T	MID-MGMT SEM II	4	C102	KITZMILLER
158596	MKA1313	6:00-8:00PM	W	MID-MGMT SEM II	4	C102	KITZMILLER
161693	MKA1313	4:00-6:00PM	W	MID-MGMT SEM II	4	C102	KITZMILLER
161116	MKA2021	5:30-8:00PM	W	SALESMANSHIP HISTORIC SEBASTIAN SCHOOL SITE	3	HSES	GREEN
158610	MKA2323	6:00-8:00PM	W	MID-MGMT SEM III	4	C102	KITZMILLER
158613	MKA2323	8:50-9:35PM	T	MID-MGMT SEM III	4	C102	KITZMILLER
158607	MKA2323	4:00-6:00PM	W	MID-MGMT SEM III	4	C102	KITZMILLER
158956	MKA2333	8:50-9:35PM	T	MID-MGMT SEM IV	4	C102	KITZMILLER
159499	MKA2333	6:00-8:00PM	W	MID-MGMT SEM IV	4	C102	KITZMILLER
161694	MKA2333	4:00-6:00PM	W	MID-MGMT SEM IV	4	C102	KITZMILLER
161115	MNA2100	6:00-8:30PM	T	INTERPER REL BUSINES	3	TBA	KITZMILLER
160415	MNA2100	6:00-8:45PM	R	INTERPER REL BUSINES 9/1/2011-12/8/2011 CAREER DEVELOPMENT PROGRAM	3	C102	CALLAHAN
161114	SLS1261	4:00-6:20PM	R	CONTEMP LEADERSHIP	3	TBA	TBA
INDIAN RIVER COUNTY - WEEKEND - COLLEGE CREDIT							
160644	MKA1303	9:00-12:00PM	S	MID-MGMT SEM I 9/10/2011-12/3/2011 CAREER DEVELOPMENT PROGRAM; MEETS ONCE MONTHLY	4	A129	CALLAHAN

REF. #	COURSE ID	TIME	DAYS	COURSE TITLE	CR	RM	INSTRUCTOR
BUSINESS							
INDIAN RIVER COUNTY - WEEKEND - COLLEGE CREDIT							
160647	MKA1313	9:00-12:00PM	S	MID-MGMT SEM II 9/10/2011-12/3/2011 CAREER DEVELOPMENT PROGRAM; MEETS ONCE MONTHLY	4	A129	CALLAHAN
160650	MKA2323	9:00-12:00PM	S	MID-MGMT SEM III 9/10/2011-12/3/2011 CAREER DEVELOPMENT PROGRAM; MEETS ONCE MONTHLY	4	A129	CALLAHAN
160830	MKA2333	9:00-12:00PM	S	MID-MGMT SEM IV 9/10/2011-12/3/2011 CAREER DEVELOPMENT PROGRAM; MEETS ONCE MONTHLY	4	A129	CALLAHAN
MARTIN COUNTY - DAY - COLLEGE CREDIT							
160610	BUL2241	9:30-10:45AM	TR	BUSINESS LAW I 8/23/2011-11/29/2011 STUART SQUARE	3	STSQ	GREEN
160638	GEB1011	11:00-1:30PM	T	INTRO TO BUSINESS 8/23/2011-11/29/2011 STUART SQUARE	3	STSQ	GREEN
158347	GEB1011 LIVE TV	8:00-9:15AM	TR	INTRO TO BUSINESS	3	C125	TBA
161262	MAN2021	1:00-2:15PM	TR	PRIN OF MANAGEMENT	3	B110	TBA
160481	MKA1303	11:00-1:00PM	R	MID-MGMT SEM I 9/8/2011-12/8/2011 STUART SQUARE	4	STSQ	GREEN
159165	MKA1303	2:16-2:36PM	TR	MID-MGMT SEM I 9/8/2011-12/8/2011	4	B110	GREEN
160483	MKA1313	11:00-1:00PM	R	MID-MGMT SEM II 9/8/2011-12/8/2011 STUART SQUARE	4	STSQ	GREEN
159323	MKA1313	2:16-2:36PM	TR	MID-MGMT SEM II 9/8/2011-12/8/2011	4	B110	GREEN
160484	MKA2323	11:00-1:00PM	R	MID-MGMT SEM III 9/8/2011-12/8/2011 STUART SQUARE	4	STSQ	GREEN
159330	MKA2323	2:16-2:36PM	TR	MID-MGMT SEM III 9/8/2011-12/8/2011	4	B110	GREEN
160485	MKA2333	11:00-1:00PM	R	MID-MGMT SEM IV 9/8/2011-12/8/2011 STUART SQUARE	4	STSQ	GREEN
161893	MKA2333	2:16-2:36PM	TR	MID-MGMT SEM IV	4	B110	GREEN
161166	SLS1261	3:30-4:45PM	TR	CONTEMP LEADERSHIP	3	B109	TBA
MARTIN COUNTY - NIGHT - COLLEGE CREDIT							
160612	BUL2241	5:30-7:55PM	T	BUSINESS LAW I 8/23/2011-11/29/2011 STUART SQUARE	3	STSQ	GREEN
159443	GEB1011	8:10-10:10PM	T	INTRO TO BUSINESS STUART SQUARE	3	STSQ	GREEN
160645	MKA1303	6:00-8:00PM	R	MID-MGMT SEM I 9/8/2011-12/8/2011 STUART SQUARE	4	STSQ	GREEN
160648	MKA1313	6:00-8:00PM	R	MID-MGMT SEM II 9/8/2011-12/8/2011 STUART SQUARE	4	STSQ	GREEN
160651	MKA2323	6:00-8:00PM	R	MID-MGMT SEM III 9/8/2011-12/8/2011 STUART SQUARE	4	STSQ	GREEN
161894	MKA2333	6:00-8:00PM	R	MID-MGMT SEM IV 9/8/2011-12/8/2011 STUART SQUARE	4	STSQ	GREEN
160673	QMB1001	6:00-8:30PM	W	MATH OF BUSINESS 8/24/2011-11/30/2011	3	D144	THOMPSON
OKEECHOBEE - DAY - COLLEGE CREDIT							
158348	GEB1011	8:00-9:15AM	TR	INTRO TO BUSINESS LIVE TV	3	B104	TBA
OKEECHOBEE - NIGHT - COLLEGE CREDIT							
161259	BUL2241	4:00-6:25PM	M	BUSINESS LAW I	3	TBA	CARLSON
161258	FIN2001	6:30-9:00PM	M	INTRO TO FINANCE	3	TBA	CARLSON
ST. LUCIE WEST - DAY - COLLEGE CREDIT							
158349	GEB1011	9:30-10:45AM	MW	INTRO TO BUSINESS	3	J215	BUTLER
158350	GEB1011	8:00-9:15AM	TR	INTRO TO BUSINESS LIVE TV	3	J214	TBA
ST. LUCIE WEST - NIGHT - COLLEGE CREDIT							
158462	MAN2021	6:35-9:00PM	M	PRIN OF MANAGEMENT	3	C109	TBA
CARDIOPULMONARY RESUSCITATION							
MAIN CAMPUS - DAY - VOCATIONAL CREDIT							
160562	HSCV408	8:30-12:30PM	F	CPR RECERTIFICATION 11/18/2011		H120	GOLDEN
160576	HSCV405	9:00-5:30PM	F	CPR 9/9/2011		H114	GOLDEN
MAIN CAMPUS - WEEKEND - VOCATIONAL CREDIT							
160569	HSCV405	9:00-5:30PM	S	CPR 11/5/2011		V110	GOLDEN

REF. #	COURSE ID	TIME	DAYS	COURSE TITLE	CR	RM	INSTRUCTOR
CARDIOPULMONARY RESUSCITATION							
MAIN CAMPUS - WEEKEND - VOCATIONAL CREDIT							
160577	HSCV405	9:00-5:30PM	S	CPR 11/19/2011		V334	GOLDEN
160568	HSCV405	9:00-5:30PM	S	CPR 10/15/2011		W242	GOLDEN
161636	HSCV405	9:00-5:30PM	S	CPR 12/10/2011		V334	GOLDEN
161634	HSCV405	9:00-5:30PM	S	CPR 8/13/2011		V334	GOLDEN
160570	HSCV405	9:00-5:30PM	S	CPR 9/17/2011		V334	GOLDEN
161635	HSCV405	9:00-5:30PM	S	CPR 8/20/2011		V334	GOLDEN
160589	HSCV408	8:30-12:30PM	S	CPR RECERTIFICATION 10/29/2011		R123	GOLDEN
INDIAN RIVER COUNTY - WEEKEND - VOCATIONAL CREDIT							
160587	HSCV405	9:00-5:30PM	S	CPR 9/24/2011		B104	GOLDEN
160563	HSCV405	9:00-5:30PM	S	CPR 11/19/2011		B104	GOLDEN
MARTIN COUNTY - WEEKEND - VOCATIONAL CREDIT							
161167	HSCV405	9:00-5:30PM	S	CPR 10/1/2011		C216	GOLDEN
OKEECHOBEE - WEEKEND - VOCATIONAL CREDIT							
161066	HSCV405	9:00-5:30PM	S	CPR 12/10/2011		B137	GOLDEN
161065	HSCV405	9:00-5:30PM	S	CPR 10/15/2011		B137	GOLDEN
160571	HSCV405	9:00-5:30PM	S	CPR 11/19/2011		B137	GOLDEN
161064	HSCV405	9:00-5:30PM	S	CPR 9/17/2011		B137	GOLDEN
ST. LUCIE WEST - NIGHT - VOCATIONAL CREDIT							
160572	HSCV405	9:00-5:30PM	F	CPR 11/4/2011		E106	GOLDEN

CHEMISTRY

REF. #	COURSE ID	TIME	DAYS	COURSE TITLE	CR	RM	INSTRUCTOR
MAIN CAMPUS - INTERNET - COLLEGE CREDIT							
159208	CHM1045			GEN CHEMISTRY I	3		HORTON
MAIN CAMPUS - DAY - COLLEGE CREDIT							
161938	CHM1020	8:00-9:15AM	MW	INTRO TO CHEMISTRY	3	N117	TBA
161886	CHM1020	9:30-10:45AM	MW	INTRO TO CHEMISTRY LIVE TV	3	V334	TBA
157990	CHM1020	11:00-12:15PM	TR	INTRO TO CHEMISTRY	3	N108	JONES
157994	CHM1045	9:30-10:45AM	MW	GEN CHEMISTRY I	3	N127	EADS
159523	CHM1045	11:00-12:15PM	MW	GEN CHEMISTRY I	3	N128	SAMONS
159465	CHM1045	11:00-12:15PM	TR	GEN CHEMISTRY I	3	N118	KARPEN-HAYES
158007	CHM1045L	12:30-3:00PM	W	GEN CHEM I LAB	1	N315	JONES
159532	CHM1045L	8:30-10:55AM	F	GEN CHEM I LAB	1	N325	JONES
158006	CHM1045L	3:00-5:25PM	M	GEN CHEM I LAB	1	N325	EADS
158002	CHM1045L	12:30-2:55PM	W	GEN CHEM I LAB	1	N325	GARRIQUES
159525	CHM1045L	12:30-2:55PM	T	GEN CHEM I LAB	1	N315	SAMONS
159109	CHM1045L	1:00-3:30PM	M	GEN CHEM I LAB	1	N315	GARRIQUES
158000	CHM1045L	12:20-2:45PM	M	GEN CHEM I LAB	1	N325	EADS
158001	CHM1045L	12:30-3:00PM	T	GEN CHEM I LAB	1	N325	JONES
158012	CHM1046	9:30-10:45AM	TR	GEN CHEM II	3	N118	KARPEN-HAYES
158015	CHM1046L	12:30-3:00PM	R	GEN CHEM II/LAB	1	N315	TBA
158016	CHM2210	9:30-10:45AM	MW	ORGANIC CHEMISTRY I	3	N108	HORTON
159070	CHM2210L	12:30-3:25PM	T	ORGANIC CHEM I LAB	1	N305	LOEHR
158020	CHM2210L	12:30-3:15PM	M	ORGANIC CHEM I LAB	1	N305	LOEHR
158021	CHM2210L	12:30-3:15PM	W	ORGANIC CHEM I LAB	1	N305	LOEHR
MAIN CAMPUS - NIGHT - COLLEGE CREDIT							
157991	CHM1020	5:30-8:00PM	M	INTRO TO CHEMISTRY	3	N127	EADS
157996	CHM1045	5:30-8:00PM	T	GEN CHEMISTRY I	3	N127	GARRIQUES
159460	CHM1045L	4:00-6:30PM	T	GEN CHEM I LAB	1	N325	SAMONS

CHEMISTRY

REF. #	COURSE ID	TIME	DAYS	COURSE TITLE	CR	RM	INSTRUCTOR
MAIN CAMPUS - NIGHT - COLLEGE CREDIT							
158004	CHM1045L	5:30-8:00PM	W	GEN CHEM I LAB	1	N325	HORTON
158005	CHM1045L	6:00-8:30PM	R	GEN CHEM I LAB	1	N325	SAMONS
158011	CHM1046	5:30-8:00PM	T	GEN CHEM II	3	N118	EADS
158014	CHM1046L	5:30-8:00PM	M	GEN CHEM II/LAB	1	N315	GUNASEKERA
158013	CHM1046L	5:30-8:00PM	W	GEN CHEM II/LAB	1	N315	GUNASEKERA
158019	CHM2210	5:30-8:00PM	R	ORGANIC CHEMISTRY I	3	N135	LOEHR
158022	CHM2210L	5:30-8:25PM	T	ORGANIC CHEM I LAB	1	N305	LOEHR
INDIAN RIVER COUNTY - DAY - COLLEGE CREDIT							
161888	CHM1020	9:30-10:45AM	MW	INTRO TO CHEMISTRY LIVE TV	3	D229	TBA
161118	CHM1020	4:00-5:15PM	TR	INTRO TO CHEMISTRY	3	TBA	TBA
161119	CHM1045	9:00-11:30AM	F	GEN CHEMISTRY I	3	TBA	TBA
INDIAN RIVER COUNTY - NIGHT - COLLEGE CREDIT							
161120	CHM1020	5:30-8:00PM	M	INTRO TO CHEMISTRY HISTORIC SEBASTIAN SCHOOL SITE	3	HSES	TBA
MARTIN COUNTY - DAY - COLLEGE CREDIT							
161890	CHM1020	9:30-10:45AM	MW	INTRO TO CHEMISTRY LIVE TV	3	C125	TBA
161043	CHM1020	9:30-10:45AM	TR	INTRO TO CHEMISTRY	3	B109	TBA
157999	CHM1045	9:30-10:45AM	MW	GEN CHEMISTRY I	3	A107	JONES
158010	CHM1045L	2:00-4:30PM	M	GEN CHEM I LAB	1	C209	TBA
158009	CHM1045L	11:00-1:30PM	M	GEN CHEM I LAB	1	C209	JONES
MARTIN COUNTY - NIGHT - COLLEGE CREDIT							
157992	CHM1020	5:30-8:00PM	M	INTRO TO CHEMISTRY	3	C216	JONES
157998	CHM1045	5:30-8:00PM	R	GEN CHEMISTRY I	3	B109	TBA
158008	CHM1045L	5:30-8:00PM	M	GEN CHEM I LAB	1	C209	TBA
OKEECHOBEE - DAY - COLLEGE CREDIT							
161887	CHM1020	9:30-10:45AM	MW	INTRO TO CHEMISTRY LIVE TV	3	B104	TBA
ST. LUCIE WEST - DAY - COLLEGE CREDIT							
159158	CHM1020	11:00-12:15PM	TR	INTRO TO CHEMISTRY	3	A130	TBA
161931	CHM1020	9:30-10:45AM	MW	INTRO TO CHEMISTRY LIVE TV	3	J214	TBA
ST. LUCIE WEST - NIGHT - COLLEGE CREDIT							
157993	CHM1020	6:35-9:00PM	W	INTRO TO CHEMISTRY	3	J215	GARRIQUES

COMMERCIAL VEHICLE DRIVING**MAIN CAMPUS - DAY - VOCATIONAL CREDIT**

The Commercial Driving program is a 320 clock-hour program offered year-round with classes beginning each month. Classes are held at the Indian River Academy campus. For more information, call the IRSC Information Call Center at 1-866-792-4772.

REF. #	COURSE ID	TIME	DAYS	COURSE TITLE	CR	RM	INSTRUCTOR
	TRAV081	8:00-4:30PM	MTWRF	COMM VEHICLE DRIVING 11/2/2011-12/2/2011 INDIAN RIVER ACADEMY		IRA	BANKS
	TRAV081	8:00-4:30PM	MTWRF	COMM VEHICLE DRIVING 9/20/2011-10/19/2011 INDIAN RIVER ACADEMY		IRA	BANKS

COMPUTER SCIENCE (ALSO SEE OFFICE ADMINISTRATION)

REF. #	COURSE ID	TIME	DAYS	COURSE TITLE	CR	RM	INSTRUCTOR
MAIN CAMPUS - INTERNET - COLLEGE CREDIT							
157721	CGS1060			COLLEGE COMPUTING	3		STROTH
157719	CGS1060			COLLEGE COMPUTING	3		STROTH
159202	CGS1060			COLLEGE COMPUTING	3		STROTH
157718	CGS1100			COMP APPLI BUSINESS	3		WILBERSCHIED
159203	CGS1100			COMP APPLI BUSINESS	3		PROCTOR
157717	CGS1100			COMP APPLI BUSINESS	3		PROCTOR
159204	CGS1821			WEB SITE DEVELOPMENT	3		NEARING
161543	CGS1821			WEB SITE DEVELOPMENT	3		TBA
161624	CGS1821			WEB SITE DEVELOPMENT	3		WALLER
159205	CGS1843			INTRO TO E-COMMERCE	3		WALLER
159209	CIS1000			INTRO INFO TECHNOLOG	3		WILBERSCHIED
157716	CIS1000			INTRO INFO TECHNOLOG	3		WALLER
159210	CIS2321			COMP SYS DESIGN	3		NEARING
159214	COP2000			INTRO COMP PROGRAM I	3		GIBSON
159215	CTS1104			WINDOWS PROFESSION	3		WALLER

REF #	COURSE ID	TIME	DAYS	COURSE TITLE	CR	RM	INSTRUCTOR
COMPUTER SCIENCE (ALSO SEE OFFICE ADMINISTRATION)							
MAIN CAMPUS - INTERNET - COLLEGE CREDIT							
159216	CTS1334			WINDOWS SERVER	3		WALLER
161877	CTS1347C			SERVER 2008 NETWORK	3		WALLER
159218	CTS2437			ADMINI MS SQL SERVER	3		WALLER
159264	OST1713			MICROSOFT WORD	3		HOLLY
MAIN CAMPUS - DAY - COLLEGE CREDIT							
157920	CGS1060	8:00-9:15AM	MW	COLLEGE COMPUTING	3	V209A	HOLLY
157921	CGS1060	9:30-10:45AM	MW	COLLEGE COMPUTING	3	V209A	HOLLY
157922	CGS1060	8:00-10:30AM	F	COLLEGE COMPUTING	3	V121	HOWELL
157924	CGS1060	12:30-1:45PM	MW	COLLEGE COMPUTING	3	V120	STROTH
157923	CGS1060	8:00-9:15AM	TR	COLLEGE COMPUTING	3	V209A	HOLLY
157955	CGS1100	8:00-9:15AM	MW	COMP APPLI BUSINESS	3	V121	WALLER
157953	CGS1100	9:30-10:45AM	TR	COMP APPLI BUSINESS	3	V209A	WILBERSCHIED
157954	CGS1100	9:30-10:45AM	TR	COMP APPLI BUSINESS	3	V209B	WALLER
157956	CGS1100	11:00-12:15PM	TR	COMP APPLI BUSINESS	3	V209A	WILBERSCHIED
157980	CGS1700	9:30-10:45AM	TR	OPERATING SYSTEMS	3	V120	RICHWINE
157981	CGS1821	11:00-1:30PM	T	WEB SITE DEVELOPMENT	3	V209B	NEARING
157983	CGS1876	2:30-5:00PM	T	WEB ANIMATION	3	V209B	NEARING
158023	CIS1000	9:30-10:45AM	MW	INTRO INFO TECHNOLOG	3	V121	WALLER
158024	CIS2350	9:30-12:00PM	W	COMP SECURITY POLICI	3	V120	STROTH
158036	COP1830	9:30-12:00PM	R	WEB PROGRAMMING	3	V121	GIBSON
158037	COP2000	11:00-12:15PM	TR	INTRO COMP PROGRAM I	3	V120	RICHWINE
158643	COP2000	3:00-5:00PM	M	INTRO COMP PROGRAM I BLENDED CLASS, INTERNET COMPONENT INCLUDED	3	V209B	WILBERSCHIED
161796	COP2334	11:00-12:15PM	MW	C++ PROGRAMMING DIGITAL MEDIA GAMING & VIDEO 2012 STUDENTS ONLY	3	V209A	WILBERSCHIED
159324	COP2334	2:30-5:00PM	R	C++ PROGRAMMING	3	V209A	WILBERSCHIED
161798	CTS1155	9:30-10:45AM	TR	HELP DESK CONCEPTS	3	TBA	HOLLY
157984	CTS2106	9:30-12:00PM	T	UNIX/LINUX	3	V121	GIBSON
159017	CTS2652	9:30-12:00PM	M	CCNA3:ADV ROUTERS	3	V120	STROTH
MAIN CAMPUS - NIGHT - COLLEGE CREDIT							
157952	CGS1100	5:30-8:00PM	M	COMP APPLI BUSINESS	3	V209B	WILBERSCHIED
157979	CGS1700	5:30-8:00PM	R	OPERATING SYSTEMS	3	V120	RICHWINE
161874	CTS1104	5:30-8:00PM	W	WINDOWS PROFESSION	3	V121	TBA
161876	CTS1347C	5:30-8:00PM	T	SERVER 2008 NETWORK	3	V121	GONZALEZ
157970	CTS1650	8:15-10:45PM	R	CCNA1:NETWORKING BAS	3	V120	RICHWINE
159320	CTS2652	5:30-8:00PM	W	CCNA3:ADV ROUTERS	3	V120	STROTH
MAIN CAMPUS - WEEKEND - COLLEGE CREDIT							
161027	LIS1002	8:00-4:00PM	S	ELECT ACCESS TO INFO 11/19/2011-11/19/2011 BLENDED CLASS, INTERNET COMPONENT INCLUDED	1	V209A	NEESON
161036	LIS1002	8:00-4:00PM	S	ELECT ACCESS TO INFO 10/22/2011-10/22/2011 BLENDED CLASS, INTERNET COMPONENT INCLUDED	1	V442	HOOD
INDIAN RIVER COUNTY - DAY - COLLEGE CREDIT							
157929	CGS1060	8:00-9:15AM	TR	COLLEGE COMPUTING	3	D122	PROCTOR
157930	CGS1060	1:00-2:15PM	TR	COLLEGE COMPUTING	3	D122	PROCTOR
161126	CGS1060	8:00-11:00AM	F	COLLEGE COMPUTING 10/14/2011-12/9/2011 BLENDED CLASS, INTERNET COMPONENT INCLUDED	3	D228	TBA
157927	CGS1060	9:30-10:25AM	MWF	COLLEGE COMPUTING	3	D122	PROCTOR
157925	CGS1060	11:00-12:15PM	MW	COLLEGE COMPUTING	3	D122	PROCTOR
157926	CGS1060	1:00-1:55PM	MWF	COLLEGE COMPUTING	3	D122	PROCTOR
157959	CGS1100	11:00-12:15PM	TR	COMP APPLI BUSINESS	3	D122	PROCTOR
157957	CGS1100	1:00-2:15PM	MW	COMP APPLI BUSINESS	3	D228	GIBSON
161125	CGS1100	2:30-3:45PM	TR	COMP APPLI BUSINESS HISTORIC SEBASTIAN SCHOOL SITE	3	HSES	TBA
161152	CIS1000	9:30-10:45AM	MW	INTRO INFO TECHNOLOG	3	D228	TBA
INDIAN RIVER COUNTY - NIGHT - COLLEGE CREDIT							
158959	CGS1060	5:30-8:00PM	M	COLLEGE COMPUTING HISTORIC SEBASTIAN SCHOOL SITE	3	HSES	GIBSON
157928	CGS1060	5:30-8:00PM	T	COLLEGE COMPUTING	3	D122	MOLLO
157958	CGS1100	6:00-8:30PM	M	COMP APPLI BUSINESS CAREER DEVELOPMENT PROGRAM	3	A104	GIBSON
161153	CIS1000	5:30-8:00PM	M	INTRO INFO TECHNOLOG	3	D122	TBA

REF #	COURSE ID	TIME	DAYS	COURSE TITLE	CR	RM	INSTRUCTOR
COMPUTER SCIENCE (ALSO SEE OFFICE ADMINISTRATION)							
INDIAN RIVER COUNTY - NIGHT - COLLEGE CREDIT							
158038	COP2000	5:30-8:00PM	R	INTRO COMP PROGRAM I	3	D122	GIBSON
MARTIN COUNTY - DAY - COLLEGE CREDIT							
157931	CGS1060	12:30-1:45PM	TR	COLLEGE COMPUTING	3	C112	SISITZKY
157932	CGS1060	11:00-12:15PM	TR	COLLEGE COMPUTING	3	C112	SISITZKY
160479	CGS1060	3:30-4:45PM	TR	COLLEGE COMPUTING	3	C120	TBA
157933	CGS1060	9:30-10:45AM	MW	COLLEGE COMPUTING	3	C112	SISITZKY
157946	CGS1064	9:00-11:30AM	M	INTRO TO INTERNET 8/29/2011-12/5/2011	3	C109	SMITH
157951	CGS1064	9:00-11:30AM	R	INTRO TO INTERNET	3	C109	SMITH
157961	CGS1100	11:00-12:15PM	MW	COMP APPLI BUSINESS	3	C112	SISITZKY
157964	CGS1100	10:45-1:15PM	F	COMP APPLI BUSINESS	3	C112	NEARING
157960	CGS1100	9:30-10:45AM	TR	COMP APPLI BUSINESS	3	C112	SISITZKY
160487	CGS1522	9:00-12:00PM	M	MICROSOFT POWERPOINT 8/29/2011-12/5/2011	3	C109	MAKEMSON
157972	CGS1522	9:00-11:30AM	T	MICROSOFT POWERPOINT	3	C109	SMITH
157978	CGS1540	9:30-12:00PM	R	INTRO TO ACCESS 8/25/2011-12/8/2011	3	C109	SMITH
160958	CGS1821	3:30-4:45PM	TR	WEB SITE DEVELOPMENT	3	C112	TBA
161051	COP2000	3:30-4:45PM	MW	INTRO COMP PROGRAM I	3	C120	NEARING
158048	CTS1205	9:00-11:30AM	W	EXCEL I	3	C109	MAKEMSON
161162	CTS1650	8:00-9:15AM	MW	CCNA1:NETWORKING BAS	3	C120	TBA
161160	CTS1650	8:00-10:30AM	F	CCNA1:NETWORKING BAS	3	C120	TBA
160533	OST1713	1:00-3:00PM	MTWR	MICROSOFT WORD 10/27/2011-12/12/2011	3	C109	SMITH
158040	OST1713	9:00-11:30AM	M	MICROSOFT WORD 8/29/2011-12/5/2011	3	C109	MAKEMSON
158054	OST2821	1:30-4:00PM	M	DESKTOP PUBLISHING 8/29/2011-12/5/2011	3	C109	SMITH
MARTIN COUNTY - DAY - COLLEGE CREDIT S-U GRADE							
157947	CGS1064	1:00-3:30PM	T	INTRO TO INTERNET	3	C109	SMITH
157975	CGS1522	1:00-3:30PM	M	MICROSOFT POWERPOINT 8/29/2011-12/5/2011	3	C109	MAKEMSON
159179	CGS1540	1:00-3:30PM	M	INTRO TO ACCESS 8/29/2011-12/5/2011	3	C109	SMITH
158049	CTS1205	1:00-3:30PM	T	EXCEL I	3	C109	SMITH
158044	OST1713	1:30-4:00PM	T	MICROSOFT WORD	3	C109	SMITH
MARTIN COUNTY - NIGHT - COLLEGE CREDIT							
157934	CGS1060	5:30-8:00PM	R	COLLEGE COMPUTING	3	C112	SISITZKY
160959	CGS1060	5:30-8:00PM	M	COLLEGE COMPUTING	3	C112	SMITH
157962	CGS1100	5:30-8:00PM	R	COMP APPLI BUSINESS	3	C120	GALLO
157963	CGS1100	5:30-8:00PM	T	COMP APPLI BUSINESS	3	C112	SISITZKY
157974	CGS1522	6:00-8:30PM	T	MICROSOFT POWERPOINT	3	C109	SMITH
157977	CGS1540	5:30-8:00PM	R	INTRO TO ACCESS	3	C109	SMITH
157982	CGS1821	5:30-8:00PM	W	WEB SITE DEVELOPMENT	3	C112	NEARING
161161	CGS1876	5:30-8:00PM	M	WEB ANIMATION	3	D146	TBA
158039	COP2000	5:30-8:00PM	T	INTRO COMP PROGRAM I	3	C120	RICHWINE
157971	CTS1650	5:30-8:00PM	M	CCNA1:NETWORKING BAS	3	D128	KRIEGER
157757	OST1713	5:30-8:00PM	M	MICROSOFT WORD 8/29/2011-12/5/2011	3	C109	SMITH
MARTIN COUNTY - NIGHT - COLLEGE CREDIT S-U GRADE							
157949	CGS1064	6:00-8:30PM	W	INTRO TO INTERNET	3	C109	HIGGINSON
160475	CGS1522	5:30-8:00PM	M	MICROSOFT POWERPOINT 8/29/2011-12/5/2011	3	C109	HIGGINSON
160488	CGS1540	5:30-8:00PM	T	INTRO TO ACCESS 8/30/2011-12/6/2011	3	C109	HIGGINSON
158046	CTS1205	5:30-8:00PM	M	EXCEL I 8/29/2011-12/5/2011	3	C109	SMITH
158906	OST1713	5:30-8:00PM	T	MICROSOFT WORD	3	C109	HIGGINSON
OKEECHOBEE - DAY - COLLEGE CREDIT							
157936	CGS1060	12:30-1:45PM	TR	COLLEGE COMPUTING	3	B112	BLAIR
OKEECHOBEE - NIGHT - COLLEGE CREDIT							
159106	CGS1060	5:30-8:00PM	M	COLLEGE COMPUTING	3	B112	LENFEST

REF. #	COURSE ID	TIME	DAYS	COURSE TITLE	CR	RM	INSTRUCTOR
COMPUTER SCIENCE (ALSO SEE OFFICE ADMINISTRATION)							
OKEECHOBEE - NIGHT - COLLEGE CREDIT							
157935	CGS1060	5:30-8:00PM	T	COLLEGE COMPUTING	3	B112	LENFEST
157965	CGS1100	5:30-8:00PM	W	COMP APPLI BUSINESS	3	B112	LENFEST
ST. LUCIE WEST - DAY - COLLEGE CREDIT							
157944	CGS1060	11:00-12:15PM	MW	COLLEGE COMPUTING	3	B111	ROBINSON
161189	CGS1060	8:00-9:15AM	MW	COLLEGE COMPUTING	3	B105	TBA
159153	CGS1060	12:30-1:45PM	TR	COLLEGE COMPUTING	3	B111	ROBINSON
157939	CGS1060	9:30-10:45AM	MW	COLLEGE COMPUTING	3	B105	RICHWINE
158980	CGS1060	8:00-9:15AM	TR	COLLEGE COMPUTING	3	B105	BRETT
157943	CGS1060	9:30-10:45AM	TR	COLLEGE COMPUTING	3	B105	BRETT
159151	CGS1060	12:30-1:45PM	MW	COLLEGE COMPUTING	3	B111	HOWELL
159069	CGS1060	8:00-9:15AM	TR	COLLEGE COMPUTING	3	B111	ISENBURG
157937	CGS1060	8:00-9:15AM	MW	COLLEGE COMPUTING	3	B111	BRETT
157940	CGS1060	11:00-12:15PM	TR	COLLEGE COMPUTING	3	B105	BRETT
157966	CGS1100	11:00-12:15PM	MW	COMP APPLI BUSINESS	3	B105	RICHWINE
157968	CGS1100	9:30-10:45AM	TR	COMP APPLI BUSINESS	3	B111	ROBINSON
158982	CGS1100	9:30-10:45AM	MW	COMP APPLI BUSINESS	3	B111	ROBINSON
157969	CGS1100	11:00-12:15PM	TR	COMP APPLI BUSINESS	3	B111	ROBINSON
ST. LUCIE WEST - NIGHT - COLLEGE CREDIT							
157942	CGS1060	6:35-9:00PM	W	COLLEGE COMPUTING	3	B105	HOWELL
157938	CGS1060	6:35-9:00PM	T	COLLEGE COMPUTING	3	B105	PILZER
157941	CGS1060	6:35-9:00PM	R	COLLEGE COMPUTING	3	B105	PILZER
158981	CGS1060	4:00-6:25PM	W	COLLEGE COMPUTING	3	B111	ISENBURG
157945	CGS1060	6:35-9:00PM	M	COLLEGE COMPUTING	3	B105	HOLTMAN
159157	CGS1060	6:35-9:00PM	T	COLLEGE COMPUTING	3	B108	WALLER
161191	CGS1060	6:35-9:00PM	M	COLLEGE COMPUTING	3	B111	TBA
159150	CGS1100	6:35-9:00PM	R	COMP APPLI BUSINESS	3	B108	TBA
158983	CGS1100	6:35-9:00PM	W	COMP APPLI BUSINESS	3	B108	MONIZ
157967	CGS1100	6:35-9:00PM	M	COMP APPLI BUSINESS	3	B108	HOWELL
ST. LUCIE WEST - WEEKEND - COLLEGE CREDIT							
161010	LIS1002	8:00-4:00PM	S	ELECT ACCESS TO INFO	1	J134	SABOL
				12/3/2011-12/3/2011 BLENDED CLASS, INTERNET COMPONENT INCLUDED			
160581	LIS1002	*	FSU	ELECT ACCESS TO INFO	1	J134	SABOL
				10/14/2011-10/16/2011 FRI., 6-10PM; SAT., 9AM-4PM & SUN., 1-4PM			

COSMETOLOGY

REF. #	COURSE ID	TIME	DAYS	COURSE TITLE	CR	RM	INSTRUCTOR
MAIN CAMPUS - DAY - VOCATIONAL CREDIT							
160687	COSV080	11:00-1:25PM	MTWRF	INTRO TO COSMETOLOGY		EN117	GOODRICH
				8/29/2011-11/18/2011			
160813	COSV080	8:30-3:30PM	MTWRF	INTRO TO COSMETOLOGY		EN118	TBA
				8/23/2011-9/26/2011			
160367	COSV081	9:00-11:15AM	MTWRF	HAIRSTYLING		EN117	HORNE
				11/21/2011-2/24/2012			
160814	COSV081	8:30-3:30PM	MTWRF	HAIRSTYLING		EN118	CORRIN
				9/27/2011-10/31/2011			
160505	COSV082	8:30-3:30PM	MTWRF	FACIALS, MANICURING		EN111	TBA
				11/7/2011-12/12/2011			
160762	CSPV010	8:55-10:30AM	MTWRF	NAILS I		EN117	GOODRICH
				8/29/2011-11/18/2011			
160815	CSPV100	8:30-3:30PM	MTW	ESTHETICS-260 HRS		EN106	LONG
				8/23/2011-11/20/2011			
MAIN CAMPUS - NIGHT - VOCATIONAL CREDIT							
160598	COSV080	5:30-10:00PM	MTWR	INTRO TO COSMETOLOGY		EN118	HORNE
				8/23/2011-10/13/2011			
160407	COSV081	5:30-10:00PM	MTWR	HAIRSTYLING		EN118	HORNE
				10/17/2011-12/12/2011			
161851	COSV086	5:30-10:30PM	MTWR	CHEM-CHEMICAL PROCES		EN118	HORNE
				8/23/2011-10/13/2011			
161852	COSV087	5:30-10:30PM	MTWR	JOB PREP/LAW/REVIEW		EN118	HORNE
				10/17/2011-12/12/2011			
158924	CSPV010	5:30-9:30PM	MW	NAILS I		EN117	DAURY
158925	CSPV011	5:30-9:30PM	MW	NAILS II		EN102	GORDON
MARTIN COUNTY - DAY - VOCATIONAL CREDIT							
160824	COSV080	8:30-3:30PM	MTWRF	INTRO TO COSMETOLOGY		AOC	MCCAUGHEY
				8/23/2011-9/28/2011			

COSMETOLOGY

REF. #	COURSE ID	TIME	DAYS	COURSE TITLE	CR	RM	INSTRUCTOR
MARTIN COUNTY - DAY - VOCATIONAL CREDIT							
160834	COSV081	8:30-3:30PM	MTWRF	HAIRSTYLING		AOC	MCCAUGHEY
				9/29/2011-11/3/2011			
160514	COSV082	8:30-3:30PM	MTWRF	FACIALS, MANICURING		AOC	MCCAUGHEY
				11/7/2011-12/12/2011			
MARTIN COUNTY - NIGHT - VOCATIONAL CREDIT							
160781	COSV080	5:00-10:00PM	MTWR	INTRO TO COSMETOLOGY		AOC	DAVIS
				8/23/2011-10/12/2011 STUART SQUARE			
160782	COSV081	5:00-10:00PM	MTWR	HAIRSTYLING		AOC	DAVIS
				10/13/2011-12/8/2011 STUART SQUARE			

CRIMINAL JUSTICE TECHNOLOGY (ALSO SEE SOCIOLOGY)

IRSC offers Basic Recruit Training for students interested in preparing for entry-level positions as Law Enforcement and Correctional officers in the State of Florida. Please contact the IRSC Information Call Center at 1-866-792-4772 for selective admission requirements. In addition to the courses listed, a variety of courses are offered for certified officers that are designed to enhance and update their skills. For more information, call the IRSC Information Call Center at 1-866-792-4772.

REF. #	COURSE ID	TIME	DAYS	COURSE TITLE	CR	RM	INSTRUCTOR
MAIN CAMPUS - INTERNET - COLLEGE CREDIT							
159200	CCJ1600			DEVIANT BEHAVIOR	3		RISEDORF
159201	CCJ2020			INTRO CRIM JUSTICE	3		RISEDORF
159211	CJC2000			INTRO TO CORRECTIONS	3		RISEDORF
159394	CJE1000			INTRO TO LAW ENFORCE	3		KING
159206	CJJ2002			JUVENILE & LAW	3		RISEDORF
159212	CJL2403			CRIMINAL PROCEDURE	3		RISEDORF
159393	CJL2500			INTRO TO COURTS	3		KING
MAIN CAMPUS - DAY - COLLEGE CREDIT							
161605	CJJ2002	9:30-10:45AM	MW	JUVENILE & LAW	3	PS1212	TBA
158025	CJL2062	12:30-1:45PM	TR	CONSTITUTIONAL LAW	3	V334	RAULERSON
				LIVE TV			
158030	CJL2100	11:00-12:15PM	TR	CRIMINAL LAW	3	PS1212	SANTORE
159395	CJL2403	11:00-12:15PM	MW	CRIMINAL PROCEDURE	3	PS1212	PHILLIPS
MAIN CAMPUS - DAY - SUPPLEMENTAL CREDIT							
160858	CJDP206	8:00-5:00PM	MT	INTRO PROCESS SERV		PS1134	PICKERING
				10/10/2011-10/11/2011			
MAIN CAMPUS - NIGHT - COLLEGE CREDIT							
161604	CCJ1600	5:30-8:00PM	T	DEVIANT BEHAVIOR	3	PS1217	LAYCOCK
161606	CJC2000	5:30-8:00PM	R	INTRO TO CORRECTIONS	3	PS1212	TBA
161603	CJC2162	5:30-8:00PM	M	PROBATION AND PAROLE	3	PS1216	DEWEY
159004	CJL2100	5:30-8:00PM	W	CRIMINAL LAW	3	PS1212	PHILLIPS

REF. #	COURSE ID	TIME	DAYS	COURSE TITLE	CR	RM	INSTRUCTOR
INDIAN RIVER COUNTY - DAY - COLLEGE CREDIT							
161155	CJL1000	3:00-4:15PM	MW	FUNDAMENTALS OF LAW	3	TBA	TBA
158026	CJL2062	12:30-1:45PM	TR	CONSTITUTIONAL LAW	3	D229	RAULERSON
				LIVE TV			

REF. #	COURSE ID	TIME	DAYS	COURSE TITLE	CR	RM	INSTRUCTOR
INDIAN RIVER COUNTY - NIGHT - COLLEGE CREDIT							
158033	CJL2500	5:30-8:00PM	R	INTRO TO COURTS	3	B123	PHILLIPS
MARTIN COUNTY - DAY - COLLEGE CREDIT							
158027	CJL2062	12:30-1:45PM	TR	CONSTITUTIONAL LAW	3	C125	RAULERSON
				LIVE TV			
159143	CJL2403	7:30-8:45AM	MW	CRIMINAL PROCEDURE	3	A103	DANIEL
159145	CJL2500	7:30-8:45AM	TR	INTRO TO COURTS	3	A108	DANIEL

REF. #	COURSE ID	TIME	DAYS	COURSE TITLE	CR	RM	INSTRUCTOR
MARTIN COUNTY - NIGHT - COLLEGE CREDIT							
157915	CCJ1600	5:30-8:00PM	M	DEVIANT BEHAVIOR	3	D135	RICHTER
161159	CJL2100	5:30-8:00PM	R	CRIMINAL LAW	3	D144	TBA

REF. #	COURSE ID	TIME	DAYS	COURSE TITLE	CR	RM	INSTRUCTOR
OKEECHOBEE - DAY - COLLEGE CREDIT							
158028	CJL2062	12:30-1:45PM	TR	CONSTITUTIONAL LAW	3	B104	RAULERSON
				LIVE TV			

REF. #	COURSE ID	TIME	DAYS	COURSE TITLE	CR	RM	INSTRUCTOR
ST. LUCIE WEST - DAY - COLLEGE CREDIT							
158029	CJL2062	12:30-1:45PM	TR	CONSTITUTIONAL LAW	3	J214	RAULERSON
				LIVE TV			

REF. #	COURSE ID	TIME	DAYS	COURSE TITLE	CR	RM	INSTRUCTOR
ST. LUCIE WEST - NIGHT - COLLEGE CREDIT							
157918	CCJ2020	6:35-9:00PM	W	INTRO CRIM JUSTICE	3	C109	RICHTER
158034	CJE2600	6:35-9:00PM	T	CRIMINAL INVEST I	3	C102	DEWEY

CULINARY ARTS

REF. #	COURSE ID	TIME	DAYS	COURSE TITLE	CR	RM	INSTRUCTOR
MAIN CAMPUS - DAY - VOCATIONAL CREDIT							
	HMVV940	3:00-9:00PM	M	C/A SANITATION		E201	SOLOMON
				CULINARY APPRENTICESHIP			

REF. #	COURSE ID	TIME	DAYS	COURSE TITLE	CR	RM	INSTRUCTOR
CULINARY ARTS							
MAIN CAMPUS - DAY - VOCATIONAL CREDIT							
159515	HMVV944	3:00-9:00PM	W	C/A NUTRITION PRINC		E213	SOLOMON
MAIN CAMPUS - OTHER - VOCATIONAL CREDIT							
	HMVV943	TBA	TBA	CULINARY-OJT ON-THE-JOB TRAINING (FT PIERCE) CALL 772-462-7641		OJT1	SOLOMON
INDIAN RIVER COUNTY - DAY - VOCATIONAL CREDIT							
159514	HMVV940	3:00-9:00PM	M	C/A SANITATION		C111	STUBBLEFIELD
159511	HMVV948	3:00-9:00PM	W	C/A MGMT/ENTREPRENEU		C111	STUBBLEFIELD
INDIAN RIVER COUNTY - OTHER - VOCATIONAL CREDIT							
160376	HMVV943	TBA	TBA	CULINARY-OJT 10/22/2011-2/15/2012		TBA	SOLOMON
MARTIN COUNTY - DAY - VOCATIONAL CREDIT							
	HMVV940	3:00-9:00PM	M	C/A SANITATION		B110	TBA
159452	HMVV948	3:00-9:00PM	T	C/A MGMT/ENTREPRENEU		B110	TBA
MARTIN COUNTY - OTHER - VOCATIONAL CREDIT							
160519	HMVV943	TBA	MTWRF	CULINARY-OJT 8/30/2011-12/12/2011		MCSO	STUBBLEFIELD

DANCE

REF. #	COURSE ID	TIME	DAYS	COURSE TITLE	CR	RM	INSTRUCTOR
MAIN CAMPUS - DAY - COLLEGE CREDIT							
158050	DAA1100	9:00-10:30AM	TR	MODERN DANCE I	3	R115	MAGEE
158053	DAA1102	11:00-12:15PM	TR	INT MODERN DANCE I	3	R115	MAGEE
158056	DAA1200	9:00-10:30AM	MW	BALLET I	3	R115	MAGEE
158057	DAA1202	10:45-12:15PM	MW	INTERMEDIATE BALLET	3	R115	MAGEE
	DAA1680	2:00-3:00PM	T	DANCE PERFORMANCE BY AUDITION ONLY	1	R115	MAGEE
	DAA1680	2:00-3:00PM	M	DANCE PERFORMANCE BY AUDITION ONLY	1	R115	MAGEE
159085	DAN1740	12:30-1:20PM	TR	DANCE CONDITIONING	1	R115	MAGEE
158062	DAN1740	12:30-1:20PM	MW	DANCE CONDITIONING	1	R115	MAGEE
MAIN CAMPUS - DAY - COLLEGE CREDIT S-U GRADE							
	DAA1100	9:00-10:30AM	TR	MODERN DANCE I INSTRUCTOR PERMISSION REQUIRED	3	R115	MAGEE
	DAA1102	11:00-12:15PM	TR	INT MODERN DANCE I INSTRUCTOR PERMISSION REQUIRED	3	R115	MAGEE
	DAA1200	9:00-10:30AM	MW	BALLET I INSTRUCTOR PERMISSION REQUIRED	3	R115	MAGEE
	DAA1202	10:45-12:15PM	MW	INTERMEDIATE BALLET INSTRUCTOR PERMISSION REQUIRED	3	R115	MAGEE
	DAN1740	12:30-1:20PM	MW	DANCE CONDITIONING INSTRUCTOR PERMISSION REQUIRED	1	R115	MAGEE
	DAN1741	12:30-1:20PM	TR	DANCE CONDITION 2 INSTRUCTOR PERMISSION REQUIRED	1	R115	MAGEE
	DAN1741	12:30-1:20PM	MW	DANCE CONDITION 2 INSTRUCTOR PERMISSION REQUIRED	1	R115	MAGEE
159146	DAN1742	12:30-1:25PM	M	DANCE COND III	1	R115	MAGEE

DIGITAL MEDIA (ALSO SEE GRAPHIC DESIGN TECHNOLOGY)

REF. #	COURSE ID	TIME	DAYS	COURSE TITLE	CR	RM	INSTRUCTOR
MAIN CAMPUS - DAY - COLLEGE CREDIT							
159156	DIG1000	8:00-9:15AM	MW	INTRO DIGITAL MEDIA GRAPHIC DESIGN INSTITUTE 2013 STUDENTS ONLY	3	V217	HINES
158355	DIG1000	2:00-4:20PM	W	INTRO DIGITAL MEDIA	3	V217	HINES
157714	DIG1000	8:00-10:30AM	W	INTRO DIGITAL MEDIA DIGITAL MEDIA MODELING & SIMULATION 2013 STUDENTS	3	FSU209	WRIGHT
159372	DIG1000	9:15-10:45AM	MW	INTRO DIGITAL MEDIA DIGITAL MEDIA GAMING & VIDEO 2013 STUDENTS ONLY	3	V217	HINES
157713	DIG1115	9:30-10:45AM	TR	DIGITAL IMAGING FUND DIGITAL MEDIA MODELING & SIMULATION 2013 STUDENTS	3	FSU209	GIVENS
159155	DIG1115	8:00-9:15AM	TR	DIGITAL IMAGING FUND DIGITAL MEDIA GAMING & VIDEO 2013 STUDENTS ONLY	3	FSU209	GIVENS
159154	DIG1115	8:00-9:15AM	TR	DIGITAL IMAGING FUND GRAPHIC DESIGN INSTITUTE 2013 STUDENTS ONLY	3	V217	MASON
158304	DIG1115	2:00-4:20PM	T	DIGITAL IMAGING FUND	3	V217	MASON
159376	DIG2030	9:30-10:45AM	TR	DIGITAL VIDEO FUNDAM GRAPHIC DESIGN INSTITUTE 2013 STUDENTS ONLY	3	V217	MASON
161794	DIG2251	12:30-1:45PM	MW	DIGITAL AUDIO I DIGITAL MEDIA GAMING & VIDEO 2012 STUDENTS ONLY	3	V209B	MASON

DIGITAL MEDIA (ALSO SEE GRAPHIC DESIGN TECHNOLOGY)

REF. #	COURSE ID	TIME	DAYS	COURSE TITLE	CR	RM	INSTRUCTOR
MAIN CAMPUS - DAY - COLLEGE CREDIT							
161793	DIG2251	11:00-12:15PM	MW	DIGITAL AUDIO I DIGITAL MEDIA MODELING & SIMULATION 2012 STUDENTS	3	V209B	MASON
161972	DIG2322	12:30-1:45PM	MW	MODELING:REAL-TIME DIGITAL MEDIA MODELING & SIMULATION 2012 STUDENTS	3	V209A	WIGHTMAN
161791	DIG2341	12:30-1:45PM	TR	INTRO-MOTION GRAPHIC DIGITAL MEDIA GAMING & VIDEO 2012 STUDENTS ONLY	3	FSU209	WIGHTMAN
161797	DIG2430	2:00-4:20PM	W	DIGITAL STORY DEVELO	3	V209A	WIGHTMAN
159495	GRA1129	8:00-9:15AM	MW	VISUALIZATION BASICS DM GAMING & VIDEO INSTITUTE 2013 STUDENTS ONLY	3	V442	PINSKER
159494	GRA1129	9:30-10:45AM	MW	VISUALIZATION BASICS GRAPHIC DESIGN INSTITUTE 2013 STUDENTS ONLY	3	V442	PINSKER
159496	GRA1129	8:00-10:30AM	F	VISUALIZATION BASICS DM MODELING & SIMULATION INST 2013 STUDENTS ONLY	3	V442	PINSKER
160597	GRA2160	11:00-12:15PM	MW	ADOBE ANIMATE I FLA GRAPHIC DESIGN INSTITUTE 2012 STUDENTS ONLY	3	V217	HILL
160440	GRA2161	11:00-12:15PM	TR	ADOBE ANIMATION 2 GRAPHIC DESIGN INSTITUTE 2012 STUDENTS ONLY	3	V217	MASON
161792	GRA2161	11:00-12:15PM	TR	ADOBE ANIMATION 2 DIGITAL MEDIA MODELING & SIMULATION 2012 STUDENTS	3	FSU209	WIGHTMAN
MAIN CAMPUS - NIGHT - COLLEGE CREDIT							
159161	DIG1000	5:30-8:00PM	M	INTRO DIGITAL MEDIA	3	FSU209	WRIGHT
159386	DIG1115	8:15-10:30PM	M	DIGITAL IMAGING FUND	3	FSU209	WRIGHT
160422	DIG1115	5:30-10:30PM	M	DIGITAL IMAGING FUND 10/24/2011-12/12/2011	3	V217	GIVENS
160681	DIG2030	5:30-8:00PM	R	DIGITAL VIDEO FUNDAM	3	V217	WALLEN
160420	DIG2203	8:15-10:30PM	R	DIGITAL VIDEO 2-PROD	3	V217	WALLEN
159390	DIG2251	5:30-8:00PM	R	DIGITAL AUDIO I	3	V209B	MASON
159388	DIG2581	5:30-8:00PM	W	DIGITAL MEDIA PORTFO	3	FSU209	HINES
159389	GRA1129	5:30-8:00PM	W	VISUALIZATION BASICS	3	V442	PINSKER
160419	GRA1206	8:15-10:30PM	W	TYPOGRAPHY	3	V217	HINES
161790	GRA2170	2:00-4:20PM	F	ADVERTISING DESIGN	3	V213	WRIGHT
INDIAN RIVER COUNTY - NIGHT - COLLEGE CREDIT							
160437	DIG1000	5:30-8:00PM	R	INTRO DIGITAL MEDIA	3	D228	WRIGHT
160706	DIG1115	5:30-8:00PM	W	DIGITAL IMAGING FUND	3	D228	HILL
161182	GRA1129	5:30-8:00PM	T	VISUALIZATION BASICS	3	D228	PINSKER
161179	GRA2160	8:15-10:30PM	W	ADOBE ANIMATE I FLA	3	D228	HILL
161178	GRA2161	8:15-10:30PM	T	ADOBE ANIMATION 2	3	D228	STILES
MARTIN COUNTY - DAY - COLLEGE CREDIT							
161052	DIG1115	3:30-4:45PM	MW	DIGITAL IMAGING FUND	3	C202	TBA
160988	GRA1129	3:30-4:45PM	TR	VISUALIZATION BASICS	3	C202	TBA
MARTIN COUNTY - NIGHT - COLLEGE CREDIT							
159335	DIG1115	5:30-8:00PM	M	DIGITAL IMAGING FUND	3	C202	SPISAK
161370	DIG2030	5:30-8:00PM	W	DIGITAL VIDEO FUNDAM	3	D146	MASON
161372	DIG2203	8:15-10:30PM	W	DIGITAL VIDEO 2-PROD	3	D146	MASON
161369	DIG2430	5:30-8:00PM	T	DIGITAL STORY DEVELO	3	D146	KRIEGER
161371	GRA2161	8:15-10:30PM	T	ADOBE ANIMATION 2	3	D146	TBA
ST. LUCIE WEST - NIGHT - COLLEGE CREDIT							
158306	DIG1115	6:35-9:00PM	T	DIGITAL IMAGING FUND	3	B111	WOODCOCK
DRAFTING & DESIGN TECHNOLOGY (ALSO SEE ARCHITECTURAL DESIGN)							
MAIN CAMPUS - DAY - COLLEGE CREDIT							
158148	EGS1110	11:15-1:35PM	W	ENGINEERING GRAPHICS	3	V442	KOSER
160633	ETD1320	8:00-10:30AM	MW	INTRO TO AUTOCAD 8/23/2011-10/17/2011	3	V213	ZIRWAS
158974	ETD1320	2:00-4:20PM	R	INTRO TO AUTOCAD	3	V213	KOSER
160438	ETD2340	8:00-10:30AM	MW	AUTOCAD LEVEL 2 10/24/2011-12/12/2011	3	V213	ZIRWAS
160439	ETD2364	2:00-4:20PM	T	3-D MODEL W/SOLIDWKS	3	V213	MAY
159371	ETD2364	8:00-9:15AM	TR	3-D MODEL W/SOLIDWKS DIGITAL MEDIA MODELING & SIMULATION 2013 STUDENTS	3	V213	ZIRWAS
161784	ETD2364	12:30-1:45PM	MW	3-D MODEL W/SOLIDWKS	3	V213	ZIRWAS
MAIN CAMPUS - NIGHT - COLLEGE CREDIT							
161781	ETD1320	5:30-10:30PM	T	INTRO TO AUTOCAD 8/23/2011-10/11/2011	3	V213	MAY

REF. #	COURSE ID	TIME	DAYS	COURSE TITLE	CR	RM	INSTRUCTOR
--------	-----------	------	------	--------------	----	----	------------

DRAFTING & DESIGN TECHNOLOGY (ALSO SEE ARCHITECTURAL DESIGN)

MAIN CAMPUS - NIGHT - COLLEGE CREDIT

161783	ETD1320	5:30-10:30PM	R	INTRO TO AUTOCAD 10/20/2011-12/8/2011	3	V213	INGLE
161782	ETD2340	5:30-10:30PM	R	AUTOCAD LEVEL 2 8/25/2011-10/13/2011	3	V213	INGLE
160471	ETD2340	5:30-10:30PM	T	AUTOCAD LEVEL 2 10/18/2011-12/6/2011	3	V213	INGLE
161881	ETD2551	5:30-10:30PM	T	CAD CIVIL 10/18/2011-12/6/2011	3	TBA	KOSER
161880	ETD2568C	5:30-10:30PM	T	CAD - LANDSCAPE 8/23/2011-10/11/2011	3	TBA	KOSER
161785	GIS1060	2:00-4:20PM	F	INTRO GIS WITH ARCGI	3	V442	KOSER

INDIAN RIVER COUNTY - NIGHT - COLLEGE CREDIT

161181	EGS1110	8:15-10:30PM	R	ENGINEERING GRAPHICS	3	D218	KOSER
160634	ETD1320	5:30-10:30PM	M	INTRO TO AUTOCAD 8/23/2011-10/17/2011	3	D228	KOSER
161177	ETD2340	5:30-10:30PM	M	AUTOCAD LEVEL 2 10/24/2011-12/12/2011	3	D228	INGLE

MARTIN COUNTY - DAY - COLLEGE CREDIT

161170	ETD1320	8:00-9:15AM	MW	INTRO TO AUTOCAD	3	C202	TBA
--------	---------	-------------	----	------------------	---	------	-----

MARTIN COUNTY - NIGHT - COLLEGE CREDIT

158303	ETD1320	5:30-8:00PM	R	INTRO TO AUTOCAD	3	C202	BERGAMYER
161368	ETD2340	8:15-10:30PM	R	AUTOCAD LEVEL 2	3	C202	BERGAMYER
161366	ETD2364	8:15-10:30PM	W	3-D MODEL W/SOLIDWKS	3	C202	MAY

DRAMA

MAIN CAMPUS - INTERNET - COLLEGE CREDIT

159313	THE1000			INTRO THEATRE (DRAMA)	3		MOBERG
161655	THE2300			SURVEY DRAMATIC LIT	3		MOBERG

MAIN CAMPUS - DAY - COLLEGE CREDIT

158889	THE1000	9:30-10:45AM	TR	INTRO THEATRE (DRAMA)	3	T109	MOBERG
159095	TPP1110	11:00-12:15PM	MW	ACTING	3	R106	MOBERG
158892	TPP1110	9:30-10:45AM	MW	ACTING	3	R106	MOBERG

MAIN CAMPUS - NIGHT - COLLEGE CREDIT

158891	TPA2260	7:45-9:15PM	TR	SOUND FOR THE STAGE	3	R228	MOSES
160458	TPA2290	8:00-8:50PM	M	TECHNICAL THEATRE 9/12/2011-12/12/2011	1	R106	TBA
	TPP1190	7:00-9:30PM	W	REHEARSAL LAB I 10/26/2011-12/7/2011	1	T109	MOBERG
	TPP1190	8:00-9:30PM	M	REHEARSAL LAB I 9/26/2011-11/21/2011	1	T109	TBA

MAIN CAMPUS - WEEKEND - COLLEGE CREDIT

158890	TPA1200	10:00-12:30PM	S	BEGIN STAGECRAFT	3	R228	MOSES
--------	---------	---------------	---	------------------	---	------	-------

EARLY CHILDHOOD EDUCATION

MAIN CAMPUS - NIGHT - COLLEGE CREDIT

160616	CHD1332	5:00-8:00PM	T	CREAT EXPER CHILDREN 9/6/2011-11/22/2011	3	E213	HARBER
--------	---------	-------------	---	---	---	------	--------

MAIN CAMPUS - WEEKEND - VOCATIONAL CREDIT

160694	HEV115	8:00-2:30PM	S	STATE CHILD CARE TRN 10/8/2011-11/5/2011		W209	ERIKSSON
160711	HEV116	8:00-1:30PM	S	INTRO PRESCHOOL PRAC 12/3/2011-12/10/2011		W209	ERIKSSON
160713	HEV118	8:30-2:45PM	S	FAMILY DAY CARE WKR 10/16/2011-11/12/2011		W209	ERIKSSON
160586	HEV181	8:00-2:30PM	S	OBSERV & SCREENING 11/5/2011-11/5/2011		W209	ERIKSSON
160584	HEV805	8:00-2:30PM	S	RULES AND REGULATION 10/8/2011-10/8/2011		W209	ERIKSSON
160574	HEV806	8:00-2:45PM	S	FAMILY RULES/REGS 11/12/2011-11/12/2011		W209	ERIKSSON

INDIAN RIVER COUNTY - NIGHT - COLLEGE CREDIT

158957	CHD1220	6:00-8:30PM	M	INTRO TO CHILD DEVEL	3	A101	PERRY
158958	CHD1332	6:00-8:30PM	T	CREAT EXPER CHILDREN TLC PRESCHOOL OF SEBASTIAN, INC.	3	TLCP	PERRY

REF. #	COURSE ID	TIME	DAYS	COURSE TITLE	CR	RM	INSTRUCTOR
--------	-----------	------	------	--------------	----	----	------------

EARLY CHILDHOOD EDUCATION

INDIAN RIVER COUNTY - WEEKEND - COLLEGE CREDIT

161154	EEC1202	8:00-12:00PM	S	PRIN EARLY CHILD CUR 8/27/2011-11/5/2011	3	TBA	TBA
161121	EEC1946	8:00-3:30PM	S	EARLY CHILD PRACT I 11/12/2011-2/11/2012	4	TBA	TBA
161122	EEC1947	8:00-3:30PM	S	EARLY CHILD PRACT II 11/12/2011-2/11/2012	4	TBA	TBA
161123	EEC2948	8:00-3:30PM	S	EARLY CHILD PRAC III 11/12/2011-2/11/2012	4	TBA	TBA
161124	EEC2949	8:00-3:30PM	S	EARLY CHILD PRACT IV 11/12/2011-2/11/2012	4	TBA	TBA

INDIAN RIVER COUNTY - WEEKEND - VOCATIONAL CREDIT

160431	HEV115	8:00-3:00PM	S	STATE CHILD CARE TRN 11/12/2011-12/10/2011		GYAC	DAVIS
160698	HEV116	8:00-1:30PM	S	INTRO PRESCHOOL PRAC 10/29/2011-11/5/2011		GYAC	DAVIS

MARTIN COUNTY - DAY - COLLEGE CREDIT

161164	CHD1220	3:30-4:45PM	MW	INTRO TO CHILD DEVEL	3	B109	TBA
--------	---------	-------------	----	----------------------	---	------	-----

MARTIN COUNTY - NIGHT - COLLEGE CREDIT

161053	EDF1021	6:00-8:30PM	R	SOC ELE CHILD EDUCA	3	A103	CAMPBELL
160963	EEC1947	6:00-8:00PM	T	EARLY CHILD PRACT II	4	C215	CAMPBELL
160964	EEC2948	6:00-8:00PM	T	EARLY CHILD PRAC III	4	C215	CAMPBELL
160965	EEC2949	6:00-8:00PM	T	EARLY CHILD PRACT IV	4	C215	CAMPBELL
161532	EEX1013	6:30-9:00PM	T	SPECIAL NEEDS CHILD	3	D135	MIRANDA

MARTIN COUNTY - NIGHT - VOCATIONAL CREDIT

160695	HEV115	6:00-9:30PM	M	STATE CHILD CARE TRN 9/19/2011-11/21/2011		B111	GOWAN
160433	HEV116	6:00-9:30PM	M	INTRO PRESCHOOL PRAC 11/28/2011-12/12/2011		B111	GOWAN

OKEECHOBEE - NIGHT - COLLEGE CREDIT

161261	CHD1332	6:00-8:30PM	W	CREAT EXPER CHILDREN	3	TBA	JORDAN
159361	EEC1946	6:00-9:00PM	T	EARLY CHILD PRACT I	4	TBA	MOODY
159362	EEC1947	6:00-9:00PM	T	EARLY CHILD PRACT II	4	TBA	MOODY
159363	EEC2948	6:00-9:00PM	T	EARLY CHILD PRAC III	4	TBA	MOODY
159364	EEC2949	6:00-9:00PM	T	EARLY CHILD PRACT IV	4	TBA	MOODY

OKEECHOBEE - NIGHT - VOCATIONAL CREDIT

160696	HEV115	6:00-9:15PM	M	STATE CHILD CARE TRN 8/29/2011-11/7/2011		TBA	JORDAN
160699	HEV116	6:00-8:30PM	M	INTRO PRESCHOOL PRAC 11/14/2011-12/5/2011		TBA	JORDAN
161080	HEV132	6:00-9:20PM	M	CHILD GROWTH/DEVELOP 10/17/2011-10/17/2011		TBA	JORDAN
161076	HEV166	6:00-9:20PM	M	HEALTH/SAFETY/NUTRI 9/19/2011-9/26/2011		TBA	JORDAN
160541	HEV181	6:00-9:20PM	M	OBSERV & SCREENING 10/31/2011-11/7/2011		TBA	JORDAN
161079	HEV199	7:45-9:20PM	M	ID ABUSE & NEGLECT 10/3/2011-10/3/2011		TBA	JORDAN
161075	HEV805	6:00-9:20PM	M	RULES AND REGULATION 8/29/2011-9/12/2011		TBA	JORDAN

ST. LUCIE WEST - NIGHT - COLLEGE CREDIT

160615	CHD1220	5:30-8:30PM	MW	INTRO TO CHILD DEVEL 8/31/2011-10/12/2011	3	C108	WHITACRE
160608	EEC1202	5:30-8:30PM	MW	PRIN EARLY CHILD CUR 10/17/2011-11/28/2011	3	C108	CARTWRIGHT

ST. LUCIE WEST - WEEKEND - COLLEGE CREDIT

160622	EEC1946	8:00-2:30PM	S	EARLY CHILD PRACT I 8/27/2011-10/8/2011	4	C101	WHITACRE
--------	---------	-------------	---	--	---	------	----------

ST. LUCIE WEST - WEEKEND - VOCATIONAL CREDIT

160697	HEV115	8:00-2:15PM	S	STATE CHILD CARE TRN 9/17/2011-10/15/2011		A132	MILLER
160700	HEV116	8:00-1:30PM	S	INTRO PRESCHOOL PRAC 10/22/2011-10/29/2011		A132	MILLER
161109	HEV132	8:00-2:15PM	S	CHILD GROWTH/DEVELOP 10/8/2011-10/8/2011		A132	MILLER
161107	HEV166	*	S	HEALTH/SAFETY/NUTRI 9/24/2011-9/24/2011		A132	MILLER

REF. #	COURSE ID	TIME	DAYS	COURSE TITLE	CR	RM	INSTRUCTOR
EARLY CHILDHOOD EDUCATION							
ST. LUCIE WEST - WEEKEND - VOCATIONAL CREDIT							
160567	HEV181	8:00-2:15PM	S	OBSERV & SCREENING 10/15/2011-10/15/2011		A132	MILLER
161108	HEV199	10:15-2:15PM	S	ID ABUSE & NEGLECT 10/1/2011-10/1/2011		A132	MILLER
160560	HEV805	8:00-2:15PM	S	RULES AND REGULATION 9/17/2011-9/17/2011		A132	MILLER
NORTHWEST FT. PIERCE - WEEKEND - COLLEGE CREDIT							
160733	CHD2800	8:00-5:00PM	S	ADMIN CHILD CARE CTR 9/10/2011-10/1/2011	3	BEB120	PERRY BLACKBURN ED BUILDING
160769	EEX1013	8:00-5:00PM	S	SPECIAL NEEDS CHILD 11/5/2011-12/3/2011	3	BEB214	PERRY BLACKBURN ED BUILDING

ECONOMICS

REF. #	COURSE ID	TIME	DAYS	COURSE TITLE	CR	RM	INSTRUCTOR
MAIN CAMPUS - INTERNET - COLLEGE CREDIT							
159224	ECO2000			INTRO TO ECONOMICS	3		ARNOLD
161609	ECO2013			PRIN ECONOMICS MACRO	3		WILTZIUS
159225	ECO2013			PRIN ECONOMICS MACRO	3		DAVIS
159226	ECO2023			PRIN ECONOMICS MICRO	3		DAVIS
159227	ECO2023			PRIN ECONOMICS MICRO	3		MIKHAIL
MAIN CAMPUS - DAY - COLLEGE CREDIT							
158100	ECO2013	9:30-10:45AM	MW	PRIN ECONOMICS MACRO	3	W204	MIKHAIL
158102	ECO2013	8:15-10:45AM	F	PRIN ECONOMICS MACRO LIVE TV	3	V334	DIBARTOLOMEO
159010	ECO2013	11:00-12:15PM	TR	PRIN ECONOMICS MACRO	3	R232	WILTZIUS
158118	ECO2023	11:00-12:15PM	MW	PRIN ECONOMICS MICRO	3	R246	MIKHAIL
158117	ECO2023	9:30-10:45AM	TR	PRIN ECONOMICS MICRO	3	R228	WILTZIUS
161608	ECO2042	12:30-1:45PM	TR	CONSUMER ECONOMICS	3	R228	WILTZIUS
MAIN CAMPUS - NIGHT - COLLEGE CREDIT							
158101	ECO2013	5:30-8:00PM	M	PRIN ECONOMICS MACRO	3	R231	MIKHAIL
161610	ECO2013	5:30-8:00PM	T	PRIN ECONOMICS MACRO	3	R231	DIBARTOLOMEO
158116	ECO2023	6:30-9:00PM	W	PRIN ECONOMICS MICRO LIVE TV	3	V334	SLEEPER
INDIAN RIVER COUNTY - DAY - COLLEGE CREDIT							
158104	ECO2013	8:15-10:45AM	F	PRIN ECONOMICS MACRO LIVE TV	3	D229	DIBARTOLOMEO
158105	ECO2013	8:00-9:15AM	TR	PRIN ECONOMICS MACRO	3	B108	DAVIS
161744	ECO2013	11:00-12:15PM	TR	PRIN ECONOMICS MACRO	3	B106	DAVIS
158120	ECO2023	9:30-10:45AM	TR	PRIN ECONOMICS MICRO	3	B108	DAVIS
161127	ECO2023	8:00-9:15AM	TR	PRIN ECONOMICS MICRO HISTORIC SEBASTIAN SCHOOL SITE	3	HSES	TBA
INDIAN RIVER COUNTY - NIGHT - COLLEGE CREDIT							
158103	ECO2013	5:30-8:00PM	T	PRIN ECONOMICS MACRO	3	B105	WILTZIUS
158119	ECO2023	6:30-9:00PM	W	PRIN ECONOMICS MICRO LIVE TV	3	D229	SLEEPER
MARTIN COUNTY - DAY - COLLEGE CREDIT							
158107	ECO2013	7:30-8:45AM	MW	PRIN ECONOMICS MACRO	3	B106	DAVIS
158949	ECO2013	11:00-12:15PM	MW	PRIN ECONOMICS MACRO	3	B106	DAVIS
158108	ECO2013	8:15-10:45AM	F	PRIN ECONOMICS MACRO LIVE TV	3	C125	DIBARTOLOMEO
158121	ECO2023	9:00-10:15AM	MW	PRIN ECONOMICS MICRO	3	B109	DAVIS
MARTIN COUNTY - NIGHT - COLLEGE CREDIT							
158109	ECO2013	5:30-8:00PM	M	PRIN ECONOMICS MACRO	3	B109	BERGAN
158122	ECO2023	6:30-9:00PM	W	PRIN ECONOMICS MICRO LIVE TV	3	C125	SLEEPER
161622	ECO2023	5:30-8:00PM	R	PRIN ECONOMICS MICRO	3	TBA	BERGAN
OKEECHOBEE - DAY - COLLEGE CREDIT							
158110	ECO2013	8:15-10:45AM	F	PRIN ECONOMICS MACRO LIVE TV	3	B104	DIBARTOLOMEO
158111	ECO2013	2:55-5:25PM	R	PRIN ECONOMICS MACRO	3	TBA	DIBARTOLOMEO
OKEECHOBEE - NIGHT - COLLEGE CREDIT							
161098	ECO2023	5:30-8:00PM	R	PRIN ECONOMICS MICRO	3	TBA	DIBARTOLOMEO
158123	ECO2023	6:30-9:00PM	W	PRIN ECONOMICS MICRO LIVE TV	3	B104	SLEEPER

ECONOMICS

REF. #	COURSE ID	TIME	DAYS	COURSE TITLE	CR	RM	INSTRUCTOR
ST. LUCIE WEST - DAY - COLLEGE CREDIT							
159152	ECO2013	8:15-10:45AM	F	PRIN ECONOMICS MACRO LIVE TV	3	J214	DIBARTOLOMEO
158115	ECO2013	11:00-12:15PM	MW	PRIN ECONOMICS MACRO	3	J215	WILTZIUS
158112	ECO2013	9:30-10:45AM	TR	PRIN ECONOMICS MACRO	3	E106	MIKHAIL
161618	ECO2013	9:30-10:45AM	MW	PRIN ECONOMICS MACRO	3	TBA	WILTZIUS
159016	ECO2013	12:30-1:45PM	TR	PRIN ECONOMICS MACRO	3	E110	MIKHAIL
158125	ECO2023	11:00-12:15PM	TR	PRIN ECONOMICS MICRO	3	E106	MIKHAIL
ST. LUCIE WEST - NIGHT - COLLEGE CREDIT							
158114	ECO2013	6:35-9:00PM	R	PRIN ECONOMICS MACRO	3	C109	WADE
158113	ECO2013	6:35-9:00PM	T	PRIN ECONOMICS MACRO	3	J209	WADE
158124	ECO2023	6:35-9:00PM	M	PRIN ECONOMICS MICRO	3	E210	KARAM
158126	ECO2023	6:35-9:00PM	W	PRIN ECONOMICS MICRO LIVE TV	3	J214	SLEEPER

EDUCATION

REF. #	COURSE ID	TIME	DAYS	COURSE TITLE	CR	RM	INSTRUCTOR
MAIN CAMPUS - INTERNET - COLLEGE CREDIT							
159228	EDF2005			INTRO TEACHING PROF REQUIRES ADDITIONAL 15 HOURS OF FIELD EXPERIENCE	3		JURENAS
159229	EDF2085			DIVERSITY/EXCEPTIONA	3		CRONIN
160507	EDF2930			SPEC TOPIC EDUCATION 9/20/2011-12/12/2011	3		JURENAS
159233	EDP2002			INTRO ED PSYCHOLOGY	3		JURENAS
159234	EEX2010			INTRO TO SPECIAL ED	3		ZGONC
159104	EME2040			TECHNOLOGY FOR EDUCA	3		WILLIAMS
MAIN CAMPUS - DAY - COLLEGE CREDIT							
158128	EDF2005	11:00-12:15PM	TR	INTRO TEACHING PROF REQUIRES ADDITIONAL 15 HOURS OF FIELD EXPERIENCE	3	E101	VAN VORST
158127	EDF2005	8:00-9:15AM	MW	INTRO TEACHING PROF REQUIRES ADDITIONAL 15 HOURS OF FIELD EXPERIENCE	3	E102	RYALL
158136	EDF2085	11:00-12:15PM	TR	DIVERSITY/EXCEPTIONA	3	V309	COUGHLIN
158149	EME2040	12:30-1:45PM	TR	TECHNOLOGY FOR EDUCA	3	V209A	PELITERA
158150	EME2040	9:30-10:45AM	MW	TECHNOLOGY FOR EDUCA	3	E101	CLAYTOR
MAIN CAMPUS - WEEKEND - COLLEGE CREDIT							
161714	EDF2085	8:00-5:00PM	S	DIVERSITY/EXCEPTIONA 10/22/2011-11/12/2011	3	V334	KREUSER
160777	EEX2010	8:00-5:00PM	S	INTRO TO SPECIAL ED 9/10/2011-10/1/2011	3	V209B	SULLIVAN
INDIAN RIVER COUNTY - NIGHT - COLLEGE CREDIT							
158129	EDF2005	5:30-8:00PM	M	INTRO TEACHING PROF REQUIRES ADDITIONAL 15 HOURS OF FIELD EXPERIENCE	3	D142	RYALL
161128	EDF2085	5:30-8:00PM	T	DIVERSITY/EXCEPTIONA	3	TBA	TBA
158151	EME2040	5:30-8:00PM	W	TECHNOLOGY FOR EDUCA	3	D122	LESLEY
MARTIN COUNTY - DAY - COLLEGE CREDIT							
161349	EDF2005	9:30-10:45AM	MW	INTRO TEACHING PROF REQUIRES ADDITIONAL 15 HOURS OF FIELD EXPERIENCE	3	C215	JURENAS
158130	EDF2005	5:00-7:30PM	R	INTRO TEACHING PROF REQUIRES ADDITIONAL 15 HOURS OF FIELD EXPERIENCE	3	D129	HARRIS
161350	EDF2085	8:00-9:15AM	TR	DIVERSITY/EXCEPTIONA	3	A101	TBA
MARTIN COUNTY - NIGHT - COLLEGE CREDIT							
158137	EDF2085	5:30-8:00PM	T	DIVERSITY/EXCEPTIONA	3	D132	ELLIOTT
158152	EME2040	5:30-8:00PM	W	TECHNOLOGY FOR EDUCA	3	C120	SISITZKY
OKEECHOBEE - DAY - COLLEGE CREDIT							
158131	EDF2005	2:45-5:15PM	R	INTRO TEACHING PROF REQUIRES ADDITIONAL 15 HOURS OF FIELD EXPERIENCE	3	TBA	DANIEL
OKEECHOBEE - NIGHT - COLLEGE CREDIT							
158138	EDF2085	5:30-8:00PM	M	DIVERSITY/EXCEPTIONA	3	TBA	PAIGE
161260	EEX2010	6:00-8:30PM	R	INTRO TO SPECIAL ED	3	TBA	MOODY
158153	EME2040	5:30-8:00PM	W	TECHNOLOGY FOR EDUCA	3	TBA	THOMAS
ST. LUCIE WEST - DAY - COLLEGE CREDIT							
158132	EDF2005	8:00-9:15AM	TR	INTRO TEACHING PROF REQUIRES ADDITIONAL 15 HOURS OF FIELD EXPERIENCE	3	B108	JURENAS
ST. LUCIE WEST - NIGHT - COLLEGE CREDIT							
158133	EDF2005	6:35-9:00PM	W	INTRO TEACHING PROF REQUIRES ADDITIONAL 15 HOURS OF FIELD EXPERIENCE	3	B111	HARBER

REF #	COURSE ID	TIME	DAYS	COURSE TITLE	CR	RM	INSTRUCTOR
-------	-----------	------	------	--------------	----	----	------------

EDUCATION

ST. LUCIE WEST - NIGHT - COLLEGE CREDIT

159162	EDF2085	4:00-6:25PM	T	DIVERSITY/EXCEPTIONA	3	E210	HENDRICKS
158154	EME2040	4:00-6:25PM	M	TECHNOLOGY FOR EDUCA	3	B111	ENSMANN
159164	EME2040	4:00-6:25PM	R	TECHNOLOGY FOR EDUCA	3	B105	LESLEY

ST. LUCIE WEST - WEEKEND - COLLEGE CREDIT

161728	EDF2005	8:00-5:00PM	S	INTRO TEACHING PROF	3	B111	KREUSER
				9/10/2011-10/1/2011 REQUIRES ADDITIONAL 15 HOURS OF FIELD EXPERIENCE			
161730	EME2040	8:00-5:00PM	S	TECHNOLOGY FOR EDUCA	3	B111	SMITH
				11/19/2011-12/17/2011			

ELECTRONIC ENGINEERING TECHNOLOGY

MAIN CAMPUS - DAY - COLLEGE CREDIT

159018	CET1178	8:00-9:15AM	TR	A+ CERTIFICATION	3	V121	WALLER
160827	EET1015C	1:00-3:00PM	TR	DC CIRCUITS	3	V443A	KREIDER
				8/23/2011-10/11/2011			
160509	EET1025C	1:00-3:00PM	MTR	AC CIRCUITS	3	V443A	KREIDER
				10/18/2011-12/12/2011			

MAIN CAMPUS - NIGHT - COLLEGE CREDIT

160753	CET1112C	5:30-10:30PM	T	LOGIC CIRCUITS I	3	V443A	KAWA
				8/23/2011-10/11/2011			
160600	CET1178	5:30-10:30PM	R	A+ CERTIFICATION	3	V443B	KEMP
				8/23/2011-10/13/2011			
160456	CET1179C	5:30-10:30PM	R	A+ CERTIFICATION II	3	V209A	KEMP
				10/20/2011-12/8/2011			
159076	CET1854	5:30-8:30PM	M	WIRELESS TECHNOLOGY	3	V120	KEMP
160855	EET1015C	5:30-10:30PM	W	DC CIRCUITS	3	V443A	KAWA
				8/24/2011-10/19/2011			
160627	EET1215C	5:30-10:30PM	R	INTRO TO ELECTRONICS	3	V443A	KREIDER
				8/25/2011-10/13/2011			
160411	EET1724C	5:30-10:30PM	R	ELECTRONIC DESIGN SO	3	V443B	KREIDER
				10/20/2011-12/8/2011			
160414	EET2142C	5:00-10:45PM	M	ELECTRONIC DEVICE II	3	V443A	FEJZULI
				10/24/2011-12/12/2011			

MAIN CAMPUS - OTHER - COLLEGE CREDIT

160454	CET1113C	5:30-10:30PM	TBA	LOGIC CIRCUITS II	3	TBA	KAWA
				10/18/2011-12/12/2011			
160413	EET1025C	5:30-10:30PM	TBA	AC CIRCUITS	3	TBA	KAWA
				10/26/2011-12/12/2011			
159472	MTB1321	11:00-12:15PM	TBA	TECHNICAL MATH I	3	TBA	GODFREY

EMERGENCY ADMINISTRATION MANAGEMENT

MAIN CAMPUS - DAY - COLLEGE CREDIT

158058	DSC1002	9:30-10:45AM	TR	TERRORISM/US SECURIT	3	PS1106	FORAGE
161597	FFP2820	8:00-5:00PM	MTWRF	PRIN EMERGENCY MGMT	3	PS1213	FORAGE
				10/17/2011-10/21/2011			
160800	FFP2820	9:00-12:00PM	MW	PRIN EMERGENCY MGMT	3	PS1106	FORAGE
				9/19/2011-10/26/2011			
158329	FFP2840	12:30-1:45PM	MW	DISASTER OPERATIONS	3	PS1106	FORAGE

MAIN CAMPUS - NIGHT - COLLEGE CREDIT

161580	DSC1033	5:30-7:00PM	TR	WEAPONS-MASS DESTRUC	3	PS1106	FORAGE
--------	---------	-------------	----	----------------------	---	--------	--------

EMERGENCY MEDICAL TECHNOLOGY/PARAMEDIC

MAIN CAMPUS - DAY - COLLEGE CREDIT

	EMS1119C	9:00-1:00PM	TWR	EMERGENCY MEDICAL TE	8	H116	FRANKLIN
160573	EMS1335	9:00-5:00PM	FS	AMBUL EMERG VEHIC OP	1	H114	HOGAN
				12/2/2011-12/3/2011			
160565	EMS1335	9:00-5:00PM	FS	AMBUL EMERG VEHIC OP	1	H114	HOGAN
				10/21/2011-10/22/2011			
161648	EMS1335	9:00-5:00PM	FS	AMBUL EMERG VEHIC OP	1	H116	HOGAN
				9/9/2011-9/10/2011			
160540	EMS1335	9:00-5:00PM	FS	AMBUL EMERG VEHIC OP	1	H114	HOGAN
				8/19/2011-8/20/2011			
160552	EMS2375	9:00-5:00PM	TR	PARAMEDIC REVIEW	1	TBA	BOWERS
				11/1/2011-11/3/2011			

MAIN CAMPUS - NIGHT - COLLEGE CREDIT

160566	EMS1335	9:00-5:00PM	FS	AMBUL EMERG VEHIC OP	1	H114	HOGAN
				11/18/2011-11/19/2011			
160583	EMS2374	9:00-5:00PM	FS	EMT ST EXAM REVIEW	1	H116	FRANKLIN
				9/30/2011-10/1/2011			

REF #	COURSE ID	TIME	DAYS	COURSE TITLE	CR	RM	INSTRUCTOR
-------	-----------	------	------	--------------	----	----	------------

EMERGENCY MEDICAL TECHNOLOGY/PARAMEDIC

INDIAN RIVER COUNTY - NIGHT - COLLEGE CREDIT

	EMS1119C	6:00-9:55PM	TWR	EMERGENCY MEDICAL TE	8	B104	SHAW
--	----------	-------------	-----	----------------------	---	------	------

INDIAN RIVER COUNTY - OTHER - COLLEGE CREDIT

	EMS1431	TBA	TBA	EMT HOSPITAL CLINICL	3	OJT2	SHAW
				ON-THE-JOB TRAINING (INDIAN RIVER COUNTY)			

MARTIN COUNTY - NIGHT - COLLEGE CREDIT

	EMS1119C	6:00-10:00PM	TWR	EMERGENCY MEDICAL TE	8	C224	FERRARA
--	----------	--------------	-----	----------------------	---	------	---------

MARTIN COUNTY - OTHER - COLLEGE CREDIT

	EMS1431	TBA	TBA	EMT HOSPITAL CLINICL	3	OJT3	FERRARA
				ON-THE-JOB TRAINING (MARTIN COUNTY)			

OKEECHOBEE - NIGHT - COLLEGE CREDIT

	EMS1119C	6:00-10:00PM	TWR	EMERGENCY MEDICAL TE	8	TBA	MCCAIN
--	----------	--------------	-----	----------------------	---	-----	--------

OKEECHOBEE - OTHER - COLLEGE CREDIT

	EMS1431	TBA	TBA	EMT HOSPITAL CLINICL	3	TBA	MCCAIN
				8/23/2011-12/8/2011 ON-THE-JOB TRAINING (OKEECHOBEE COUNTY)			

ST. LUCIE WEST - DAY - COLLEGE CREDIT

	EMS1119C	1:00-4:55PM	TWR	EMERGENCY MEDICAL TE	8	E106	CRATON
--	----------	-------------	-----	----------------------	---	------	--------

ST. LUCIE WEST - OTHER - COLLEGE CREDIT

	EMS1431	TBA	TBA	EMT HOSPITAL CLINICL	3	OJT5	CRATON
				8/23/2011-12/8/2011			

ENGINEERING TECHNOLOGY

MAIN CAMPUS - DAY - COLLEGE CREDIT

159375	EGS1001	11:15-1:35PM	F	INTRO-ENGINEER	3	V442	KOSER
--------	---------	--------------	---	----------------	---	------	-------

MAIN CAMPUS - NIGHT - COLLEGE CREDIT

158147	EGS1001	5:30-8:00PM	R	INTRO-ENGINEER	3	V442	BOTTORFF
161779	ETC2521	8:15-10:30PM	R	HYDRAULICS/HYDRO	3	V442	TBA

MARTIN COUNTY - DAY - COLLEGE CREDIT

161171	EGS1001	9:30-10:45AM	MW	INTRO-ENGINEER	3	C202	TBA
--------	---------	--------------	----	----------------	---	------	-----

ENGLISH

MAIN CAMPUS - INTERNET - COLLEGE CREDIT

159186	AML2010			AMER LIT TO 1865	3		HOFER
159237	ENC1101			ENGLISH COMP I	3		MALLONEE
159236	ENC1101			ENGLISH COMP I	3		CONSIDINE
159238	ENC1101			ENGLISH COMP I	3		POWLEY
161939	ENC1101			ENGLISH COMP I	3		VAN CAMP
161940	ENC1101			ENGLISH COMP I	3		RIDDLES
159240	ENC1102			ENGLISH COMP II	3		ALVAREZ
159241	ENC1102			ENGLISH COMP II	3		POWLEY
159239	ENC1102			ENGLISH COMP II	3		RIDDLES
159242	ENC1107			ADV COLLEGE WRITING	3		BROOKS
159243	ENC2200			BUSINESS COMMUN	3		ADAMS
159421	ENC2210			TECH COMMUNICATIONS	3		POWLEY
159244	ENL2012			ENGLISH LIT TO 1798	3		SKINNER
159248	HUM1233			HUMANITIES LIT:BAROQ	3		CONSIDINE
159366	HUM1541			HUMANITIES LITERATUR	3		CONSIDINE
161942	LIN2670			LINGUISTICS	3		KNAPP
159254	LIT2110			WORLD LIT:HOMER-REN	3		KNAPP
159149	LIT2330			CHILDREN'S LIT	3		VAN CAMP
159255	LIT2330			CHILDREN'S LIT	3		VAN CAMP

MAIN CAMPUS - INTERNET - COLLEGE PREPARATORY - REQUIRES TWO(2) ADDITIONAL HOURS PER WEEK IN ASC

161741	ENC0025			PREP ENGLISH II	3		HUNTER
--------	---------	--	--	-----------------	---	--	--------

MAIN CAMPUS - DAY - COLLEGE CREDIT

157778	AML2010	11:00-12:15PM	TR	AMER LIT TO 1865	3	J203	MALLONEE
158041	CRW2001	11:00-12:15PM	MW	CREATIVE WRITING I	3	J203	RIDDLES
158043	CRW2002	11:00-12:15PM	MW	CREATIVE WRITING II	3	J203	RAULERSON
158045	CRW2003	11:00-12:15PM	MW	CREATIVE WRITING III	3	J203	RAULERSON
161760	ENC1101	11:00-1:30PM	MW	ENGLISH COMP I	3	TBA	CARPENTER
				10/18/2011-12/12/2011 BLENDED CLASS, MUST REGISTER FOR ENC0025 #161748			
159470	ENC1101	11:00-12:15PM	TR	ENGLISH COMP I	3	J107	VAN CAMP
158206	ENC1101	9:30-10:45AM	TR	ENGLISH COMP I	3	J208	CONSIDINE
158198	ENC1101	9:30-10:45AM	TR	ENGLISH COMP I	3	J207	TBA

REF. #	COURSE ID	TIME	DAYS	COURSE TITLE	CR	RM	INSTRUCTOR
ENGLISH							
MAIN CAMPUS - DAY - COLLEGE CREDIT							
158199	ENC1101	8:00-9:15AM	TR	ENGLISH COMP I	3	J107	KNAPP
160594	ENC1101	11:00-1:30PM	MW	ENGLISH COMP I 8/23/2011-10/17/2011	3	J103	MOSLEY
158203	ENC1101	11:00-12:15PM	MW	ENGLISH COMP I	3	J105	CONSIDINE
158195	ENC1101	9:30-10:45AM	MW	ENGLISH COMP I	3	J103	POWLEY
158200	ENC1101	8:00-9:15AM	TR	ENGLISH COMP I	3	J202	TBA
158197	ENC1101	11:00-12:15PM	MW	ENGLISH COMP I	3	J205	VAN CAMP
158201	ENC1101	11:00-12:15PM	TR	ENGLISH COMP I	3	J208	TBA
158207	ENC1101	11:00-12:15PM	TR	ENGLISH COMP I	3	J105	TBA
158196	ENC1101	8:00-9:15AM	MW	ENGLISH COMP I	3	J105	POWLEY
158262	ENC1102	9:30-10:45AM	MW	ENGLISH COMP II	3	J106	FYNBOE
158258	ENC1102	11:00-12:15PM	TR	ENGLISH COMP II	3	J207	KNAPP
158259	ENC1102	12:30-1:45PM	TR	ENGLISH COMP II	3	J105	TBA
158261	ENC1102	9:30-10:45AM	MW	ENGLISH COMP II	3	J204	VAN CAMP
158257	ENC1102	9:30-10:45AM	TR	ENGLISH COMP II	3	J107	VAN CAMP
158256	ENC1102	11:00-12:15PM	MW	ENGLISH COMP II	3	J106	FYNBOE
158255	ENC1102	8:00-9:15AM	MW	ENGLISH COMP II	3	J104	KNAPP
160403	ENC1102	11:00-1:30PM	MW	ENGLISH COMP II 10/19/2011-12/12/2011	3	J103	MOSLEY
159110	ENC1107	9:30-10:45AM	MW	ADV COLLEGE WRITING	3	J205	KNAPP
MAIN CAMPUS - DAY - COLLEGE PREPARATORY - REQUIRES TWO(2) ADDITIONAL HOURS PER WEEK IN ASC							
161747	ENC0025	11:00-12:15PM	TR	PREP ENGLISH II 10/18/2011-12/12/2011 MUST ALSO REG FOR ENC0015 #161746; BLENDED CLASS	3	TBA	HOBSON
158166	ENC0025	11:00-12:15PM	MW	PREP ENGLISH II	3	J207	TBA
158165	ENC0025	9:30-10:45AM	MW	PREP ENGLISH II	3	J105	TBA
158168	ENC0025	11:00-12:15PM	TR	PREP ENGLISH II	3	J201	TBA
158170	ENC0025	8:00-9:15AM	TR	PREP ENGLISH II	3	J206	TBA
158171	ENC0025	8:00-9:15AM	MW	PREP ENGLISH II	3	E214	TBA
160506	ENC0025	9:30-10:45AM	MTWR	PREP ENGLISH II 10/18/2011-12/12/2011 MUST ALSO REGISTER FOR ENC0015, #160817	3	J203	HOBSON
158172	ENC0025	12:30-1:45PM	TR	PREP ENGLISH II	3	J201	TBA
161748	ENC0025	11:00-1:30PM	MW	PREP ENGLISH II 8/23/2011-10/17/2011 MUST ALSO REG FOR ENC1101, #161760; BLENDED CLASS	3	TBA	HOBSON
158167	ENC0025	9:30-10:45AM	TR	PREP ENGLISH II	3	J206	TBA
159431	ENC0025	12:30-1:45PM	MW	PREP ENGLISH II	3	J207	TBA
158188	ENC0015	9:30-10:45AM	MW	PREP ENGLISH I	3	J104	TBA
158187	ENC0015	9:30-10:45AM	TR	PREP ENGLISH I	3	J201	TBA
160817	ENC0015	9:30-10:45AM	MTWR	PREP ENGLISH I 8/23/2011-10/17/2011 MUST ALSO REGISTER FOR ENC0025, #160506	3	J102	HOBSON
161746	ENC0015	11:00-12:15PM	TR	PREP ENGLISH I 8/23/2011-10/17/2011 MUST ALSO REG FOR ENC0025 #161747; BLENDED CLASS	3	TBA	HOBSON
158189	ENC0015	11:00-12:15PM	MW	PREP ENGLISH I	3	J104	TBA
MAIN CAMPUS - NIGHT - COLLEGE CREDIT							
158202	ENC1101	5:30-8:00PM	T	ENGLISH COMP I	3	J106	TBA
159039	ENC1101	5:30-8:00PM	R	ENGLISH COMP I	3	J205	TBA
158260	ENC1102	5:30-8:00PM	M	ENGLISH COMP II	3	J203	TBA
158287	ENC2210	5:30-8:00PM	T	TECH COMMUNICATIONS BLENDED CLASS, INTERNET COMPONENT INCLUDED	3	J107	POWLEY
158363	ENL2012	5:30-8:00PM	M	ENGLISH LIT TO 1798	3	J204	SKINNER
161941	LIT2030	5:30-8:00PM	M	INTRO TO POETRY	3	J108	HOFER
MAIN CAMPUS - NIGHT - COLLEGE PREPARATORY - REQUIRES TWO(2) ADDITIONAL HOURS PER WEEK IN ASC							
158169	ENC0025	5:30-8:00PM	W	PREP ENGLISH II	3	R246	TBA
159433	ENC0025	4:00-6:30PM	R	PREP ENGLISH II	3	J106	TBA
159432	ENC0015	5:30-8:00PM	T	PREP ENGLISH I	3	J103	TBA
INDIAN RIVER COUNTY - DAY - COLLEGE CREDIT							
157779	AML2010	3:00-4:15PM	MW	AMER LIT TO 1865	3	D203	MEZZINA
161131	AML2020	4:00-5:15PM	TR	AMER LIT AFTER 1865	3	TBA	TBA
158208	ENC1101	8:00-9:15AM	MW	ENGLISH COMP I	3	D218	TBA
158209	ENC1101	9:30-10:45AM	MW	ENGLISH COMP I	3	D218	TBA
158960	ENC1101	8:00-9:15AM	TR	ENGLISH COMP I HISTORIC SEBASTIAN SCHOOL SITE	3	HSES	CARPENTER

ENGLISH

REF. #	COURSE ID	TIME	DAYS	COURSE TITLE	CR	RM	INSTRUCTOR
INDIAN RIVER COUNTY - DAY - COLLEGE CREDIT							
158220	ENC1101	2:30-3:45PM	TR	ENGLISH COMP I	3	D142	CARPENTER
158219	ENC1101	11:00-12:15PM	MW	ENGLISH COMP I	3	D218	TBA
158218	ENC1101	9:30-10:45AM	TR	ENGLISH COMP I	3	B106	TILNEY
158216	ENC1101	7:30-8:50AM	TR	ENGLISH COMP I	3	D211	TBA
158210	ENC1101	9:30-10:45AM	TR	ENGLISH COMP I	3	D218	KENNEDY
158215	ENC1101	1:00-2:15PM	MW	ENGLISH COMP I	3	D142	SCHNELL
158214	ENC1101	12:30-1:45PM	MW	ENGLISH COMP I	3	D218	ARNOLD
158211	ENC1101	11:00-12:15PM	TR	ENGLISH COMP I	3	D211	TBA
158264	ENC1102	9:30-10:45AM	TR	ENGLISH COMP II	3	D142	TBA
158266	ENC1102	2:30-3:45PM	MW	ENGLISH COMP II	3	D142	SCHNELL
158267	ENC1102	1:00-2:15PM	TR	ENGLISH COMP II	3	D136	CARPENTER
158268	ENC1102	3:00-5:20PM	W	ENGLISH COMP II SEBASTIAN RIVER HIGH SCHOOL	3	SRHS	TILNEY
158263	ENC1102	11:00-12:15PM	MW	ENGLISH COMP II	3	D142	ARNOLD
158961	ENC1102	9:30-10:45AM	TR	ENGLISH COMP II HISTORIC SEBASTIAN SCHOOL SITE	3	HSES	CARPENTER
161135	ENC1107	3:00-5:20PM	W	ADV COLLEGE WRITING	3	TBA	TBA
161129	LIT2110	1:00-2:15PM	TR	WORLD LIT:HOMER-REN HISTORIC SEBASTIAN SCHOOL SITE	3	HSES	TBA
INDIAN RIVER COUNTY - DAY - COLLEGE PREPARATORY - REQUIRES TWO(2) ADDITIONAL HOURS PER WEEK IN ASC							
161132	ENC0025	8:00-9:15AM	TR	PREP ENGLISH II HISTORIC SEBASTIAN SCHOOL SITE	3	HSES	TBA
158175	ENC0025	9:30-10:45AM	TR	PREP ENGLISH II	3	B126	TBA
158173	ENC0025	9:30-10:45AM	MW	PREP ENGLISH II	3	A131	THOMAS
158190	ENC0015	11:00-12:15PM	MW	PREP ENGLISH I	3	A131	THOMAS
INDIAN RIVER COUNTY - NIGHT - COLLEGE CREDIT							
159485	ENC1101	4:00-6:20PM	M	ENGLISH COMP I	3	B108	TILNEY
158222	ENC1101	6:00-9:00PM	M	ENGLISH COMP I	3	D211	MAUL
158213	ENC1101	5:30-8:00PM	R	ENGLISH COMP I	3	D142	MAUL
158212	ENC1101	5:30-8:00PM	M	ENGLISH COMP I	3	B106	TBA
158217	ENC1101	5:30-8:00PM	W	ENGLISH COMP I SEBASTIAN RIVER HIGH SCHOOL	3	SRHS	TILNEY
158265	ENC1102	5:30-8:00PM	T	ENGLISH COMP II	3	D218	TBA
161133	ENL2022	5:30-8:00PM	M	ENG LIT-AFT 1798 HISTORIC SEBASTIAN SCHOOL SITE	3	HSES	TBA
INDIAN RIVER COUNTY - NIGHT - COLLEGE PREPARATORY - REQUIRES TWO(2) ADDITIONAL HOURS PER WEEK IN ASC							
158174	ENC0025	5:30-8:00PM	M	PREP ENGLISH II	3	A129	HUSSAN
161771	ENC0025	5:30-8:00PM	W	PREP ENGLISH II	3	TBA	HUSSAN
158191	ENC0015	5:30-8:00PM	T	PREP ENGLISH I	3	A130	TBA
MARTIN COUNTY - DAY - COLLEGE CREDIT							
158935	AML2020	2:00-3:15PM	MW	AMER LIT AFTER 1865	3	A103	HOFER
158232	ENC1101	1:15-3:45PM	M	ENGLISH COMP I	3	A107	TBA
158223	ENC1101	3:30-4:45PM	MW	ENGLISH COMP I	3	C215	TBA
158224	ENC1101	12:30-1:45PM	TR	ENGLISH COMP I	3	C215	MORROW
158225	ENC1101	11:00-12:15PM	MW	ENGLISH COMP I	3	A103	HOFER
158226	ENC1101	8:00-9:15AM	TR	ENGLISH COMP I	3	C215	MORROW
158231	ENC1101	9:30-10:45AM	TR	ENGLISH COMP I	3	C215	MORROW
158233	ENC1101	8:00-10:30AM	F	ENGLISH COMP I	3	C215	TBA
158234	ENC1101	3:30-4:45PM	TR	ENGLISH COMP I	3	A101	BROOKS
158230	ENC1101	2:00-3:15PM	MW	ENGLISH COMP I	3	C215	TBA
158945	ENC1101	7:30-8:45AM	MW	ENGLISH COMP I	3	C215	TBA
159340	ENC1102	1:00-3:25PM	R	ENGLISH COMP II	3	C216	AVITABILE
158270	ENC1102	9:30-10:45AM	TR	ENGLISH COMP II	3	A103	HOFER
158269	ENC1102	9:30-10:45AM	MW	ENGLISH COMP II	3	A101	TBA
158274	ENC1102	11:00-12:15PM	MW	ENGLISH COMP II	3	C215	TBA
159341	ENC1102	12:30-1:45PM	MW	ENGLISH COMP II	3	A103	HOFER
158273	ENC1102	2:00-3:15PM	TR	ENGLISH COMP II	3	C215	MORROW
160952	LIT2120	8:00-9:15AM	TR	WORLD LIT:ENLIGHTENM	3	C216	TBA
MARTIN COUNTY - DAY - COLLEGE PREPARATORY - REQUIRES TWO(2) ADDITIONAL HOURS PER WEEK IN ASC							
158178	ENC0025	8:00-9:15AM	MW	PREP ENGLISH II	3	B101	CHILDRESS

REF #	COURSE ID	TIME	DAYS	COURSE TITLE	CR	RM	INSTRUCTOR
ENGLISH							
MARTIN COUNTY - DAY - COLLEGE PREPARATORY - REQUIRES TWO(2) ADDITIONAL HOURS PER WEEK IN ASC							
158177	ENC0025	10:45-1:15PM	F	PREP ENGLISH II	3	A102	CHILDRRESS
MARTIN COUNTY - NIGHT - COLLEGE CREDIT							
160954	ENC1101	4:00-6:25PM	M	ENGLISH COMP I	3	D132	TBA
158227	ENC1101	5:30-8:00PM	M	ENGLISH COMP I	3	D129	KILIAN
158228	ENC1101	5:30-8:00PM	W	ENGLISH COMP I	3	C216	AVITABILE
158229	ENC1101	6:30-9:00PM	R	ENGLISH COMP I	3	C215	BONINCONTRI
158272	ENC1102	4:00-6:20PM	R	ENGLISH COMP II	3	C215	BONINCONTRI
158275	ENC1102	6:00-8:30PM	M	ENGLISH COMP II	3	A102	AUSTIN
160955	ENC1102	4:00-6:20PM	T	ENGLISH COMP II	3	D135	TBA
158271	ENC1102	5:30-8:00PM	T	ENGLISH COMP II	3	D133	KILIAN
161165	ENC2200	5:30-7:45PM	M	BUSINESS COMMUN	3	STSQ	SMITH
MARTIN COUNTY - NIGHT - COLLEGE PREPARATORY - REQUIRES TWO(2) ADDITIONAL HOURS PER WEEK IN ASC							
160985	ENC0025	6:00-8:30PM	T	PREP ENGLISH II INDIANTOWN EDUCATION CENTER	3	IEC	TBA
158176	ENC0025	4:00-6:20PM	T	PREP ENGLISH II	3	A108	CHILDRRESS
160982	ENC0015	6:00-8:30PM	T	PREP ENGLISH I INDIANTOWN EDUCATION CENTER	3	IEC	TBA
OKEECHOBEE - DAY - COLLEGE CREDIT							
158238	ENC1101	8:00-10:30AM	F	ENGLISH COMP I	3	A102	RAULERSON
158236	ENC1101	9:30-10:45AM	TR	ENGLISH COMP I	3	A102	RAULERSON
158235	ENC1101	8:00-9:15AM	TR	ENGLISH COMP I	3	A102	RAULERSON
158276	ENC1102	11:00-12:15PM	TR	ENGLISH COMP II	3	A102	RAULERSON
OKEECHOBEE - DAY - COLLEGE PREPARATORY - REQUIRES TWO(2) ADDITIONAL HOURS PER WEEK IN ASC							
158180	ENC0025	8:00-9:15AM	TR	PREP ENGLISH II	3	TBA	JENKINS
OKEECHOBEE - NIGHT - COLLEGE CREDIT							
158237	ENC1101	5:30-8:00PM	T	ENGLISH COMP I	3	TBA	JENKINS
158277	ENC1102	5:30-8:00PM	T	ENGLISH COMP II	3	TBA	BURNHAM
OKEECHOBEE - NIGHT - COLLEGE PREPARATORY - REQUIRES TWO(2) ADDITIONAL HOURS PER WEEK IN ASC							
158179	ENC0025	5:30-8:00PM	W	PREP ENGLISH II	3	TBA	FOX
158192	ENC0015	5:30-8:00PM	W	PREP ENGLISH I	3	TBA	LEIDY
ST. LUCIE WEST - DAY - COLLEGE CREDIT							
157780	AML2010	1:00-3:30PM	M	AMER LITTO 1865	3	E206	MISANTONE
159168	ENC1101	9:00-11:30AM	F	ENGLISH COMP I	3	E206	MOSLEY
161203	ENC1101	4:00-6:25PM	R	ENGLISH COMP I	3	J210	TBA
159473	ENC1101	11:45-2:15PM	F	ENGLISH COMP I	3	J209	RIDDLES
161202	ENC1101	9:30-10:45AM	TR	ENGLISH COMP I	3	J209	TBA
158985	ENC1101	11:00-12:15PM	MW	ENGLISH COMP I	3	C109	ALVAREZ
159339	ENC1101	12:30-1:45PM	MW	ENGLISH COMP I	3	E221	SKINNER
158252	ENC1101	12:30-1:45PM	TR	ENGLISH COMP I	3	C109	TBA
158239	ENC1101	8:00-9:15AM	MW	ENGLISH COMP I	3	J209	BONINCONTRI
158254	ENC1101	9:00-11:30AM	F	ENGLISH COMP I	3	C109	TBA
158253	ENC1101	9:30-10:45AM	MW	ENGLISH COMP I SERVICE LEARNING	3	E206	MISANTONE
158250	ENC1101	11:00-12:15PM	TR	ENGLISH COMP I	3	C109	TBA
158249	ENC1101	8:00-9:15AM	MW	ENGLISH COMP I	3	J210	HUIE
158248	ENC1101	11:00-12:15PM	MW	ENGLISH COMP I	3	E206	MISANTONE
158247	ENC1101	8:00-9:15AM	TR	ENGLISH COMP I	3	E221	SKINNER
158246	ENC1101	9:30-10:45AM	MW	ENGLISH COMP I	3	J209	BONINCONTRI
158241	ENC1101	9:30-10:45AM	TR	ENGLISH COMP I	3	E221	SKINNER
158240	ENC1101	8:00-9:15AM	TR	ENGLISH COMP I	3	J209	TBA
158279	ENC1102	11:00-12:15PM	TR	ENGLISH COMP II	3	E206	MISANTONE
158286	ENC1102	8:00-9:15AM	MW	ENGLISH COMP II	3	E206	ALVAREZ
158284	ENC1102	9:30-10:45AM	TR	ENGLISH COMP II SERVICE LEARNING	3	E206	MISANTONE
158278	ENC1102	9:30-10:45AM	MW	ENGLISH COMP II	3	J210	TBA
158986	ENC1102	11:00-12:15PM	MW	ENGLISH COMP II	3	J209	SKINNER
159328	ENC1102	8:00-9:15AM	TR	ENGLISH COMP II	3	E206	ALVAREZ
159291	ENC1102	9:00-11:30AM	F	ENGLISH COMP II	3	J209	RIDDLES
ST. LUCIE WEST - DAY - COLLEGE PREPARATORY - REQUIRES TWO(2) ADDITIONAL HOURS PER WEEK IN ASC							
158181	ENC0025	8:00-9:15AM	MW	PREP ENGLISH II	3	E221	TBA

ENGLISH

REF #	COURSE ID	TIME	DAYS	COURSE TITLE	CR	RM	INSTRUCTOR
ST. LUCIE WEST - DAY - COLLEGE PREPARATORY - REQUIRES TWO(2) ADDITIONAL HOURS PER WEEK IN ASC							
158185	ENC0025	11:00-12:15PM	MW	PREP ENGLISH II	3	E221	TBA
161200	ENC0025	8:00-9:15AM	TR	PREP ENGLISH II	3	J210	TBA
158183	ENC0025	9:30-10:45AM	TR	PREP ENGLISH II	3	C102	TBA
158186	ENC0025	11:00-12:15PM	TR	PREP ENGLISH II	3	J210	TBA
161201	ENC0015	8:00-9:15AM	TR	PREP ENGLISH I	3	C102	TBA
158144	ENC0015	9:30-10:45AM	TR	PREP ENGLISH I	3	J210	TBA
158193	ENC0015	9:30-10:45AM	MW	PREP ENGLISH I	3	E221	TBA
ST. LUCIE WEST - NIGHT - COLLEGE CREDIT							
159327	ENC1101	4:00-6:25PM	T	ENGLISH COMP I	3	C102	TBA
158251	ENC1101	4:00-6:25PM	W	ENGLISH COMP I	3	J209	RIDDLES
158245	ENC1101	6:35-9:00PM	R	ENGLISH COMP I	3	J210	TBA
158243	ENC1101	6:35-9:00PM	T	ENGLISH COMP I	3	J210	KEMMETT
158242	ENC1101	4:00-6:25PM	M	ENGLISH COMP I	3	E206	ALVAREZ
158244	ENC1101	6:35-9:00PM	W	ENGLISH COMP I	3	J210	CAMERON
158984	ENC1101	6:35-9:00PM	M	ENGLISH COMP I	3	J210	KEMMETT
159329	ENC1102	6:35-9:00PM	T	ENGLISH COMP II	3	E206	TBA
158987	ENC1102	4:00-6:25PM	R	ENGLISH COMP II	3	E206	MOSLEY
158281	ENC1102	4:00-6:25PM	T	ENGLISH COMP II	3	E206	MISANTONE
158280	ENC1102	6:35-9:00PM	M	ENGLISH COMP II	3	E206	ALVAREZ
158285	ENC1102	6:35-9:00PM	M	ENGLISH COMP II	3	E221	TBA
158282	ENC1102	6:35-9:00PM	R	ENGLISH COMP II	3	E206	KEMMETT
158283	ENC1102	4:00-6:25PM	W	ENGLISH COMP II	3	J210	CAMERON
ST. LUCIE WEST - NIGHT - COLLEGE PREPARATORY - REQUIRES TWO(2) ADDITIONAL HOURS PER WEEK IN ASC							
158184	ENC0025	6:35-9:00PM	R	PREP ENGLISH II	3	C108	TBA
158106	ENC0025	4:00-6:25PM	T	PREP ENGLISH II	3	C108	TBA
158182	ENC0025	6:35-9:00PM	W	PREP ENGLISH II	3	C107	TBA
158305	ENC0015	4:00-6:25PM	R	PREP ENGLISH I	3	J209	TBA
158194	ENC0015	6:35-9:00PM	T	PREP ENGLISH I	3	C108	ACEVEDO
NORTHWEST FT. PIERCE - DAY - COLLEGE CREDIT							
159408	ENC1101	9:30-10:45AM	TR	ENGLISH COMP I BLACKBURN ED BUILDING	3	BEB119	MALLONEE

ENGLISH FOR ACADEMIC PURPOSES

MAIN CAMPUS - DAY - COLLEGE PREPARATORY - REQUIRES TWO(2) ADDITIONAL HOURS PER WEEK IN ASC							
158095	EAP0320	11:00-12:15PM	TR	ESL READING I	3	B209	CUNNINGHAM
158096	EAP0384	9:30-10:45AM	TR	ESL GRAM & WRITING I	3	B209	CUNNINGHAM
159048	EAP0420	11:00-12:15PM	TR	ESL PREP READING II	3	B209	CUNNINGHAM
158099	EAP0484	9:30-10:45AM	TR	ESL GRAM/WRITING II	3	B209	CUNNINGHAM

FIRE SCIENCE

IRSC offers Basic Fire Recruit Training for students interested in preparing for entry-level positions as firefighters in the State of Florida. In addition to the courses listed, a variety of courses are offered for Certified Officers that are designed to enhance and update their skills. For more information, call the IRSC Information Call Center at 1-866-792-4772.

MAIN CAMPUS - DAY - COLLEGE CREDIT							
161599	FFP1302	8:00-5:00PM	MTWRF	FIRE PUMPING APPARAT 11/14/2011-11/18/2011	3	PS1213	STABILE
160493	FFP1505	8:00-5:00PM	MTWRF	FIRE INSPEC PRAC 12/5/2011-12/9/2011	3	PS1213	GARRIGAN
161602	FFP1521	8:00-5:00PM	MTWRF	BLUEPRINT READ 10/31/2011-11/4/2011	3	PS1213	GARRIGAN
161595	FFP2301	8:00-5:00PM	MTWRF	FIRE HYDRAULICS 9/26/2011-9/30/2011	3	PS1213	STABILE
161600	FFP2541	8:00-5:00PM	MTWRF	PRIVATE FIRE PROTECT 12/12/2011-12/16/2011	3	PS1213	DIETZ
161598	FFP2740	8:00-5:00PM	MTWRF	FIRE SERVICE COURSE 10/10/2011-10/14/2011	3	PS1213	GABELMANN
161596	FFP2741	8:00-5:00PM	MTWRF	FIRE SERVICE DESIGN 9/19/2011-9/23/2011	3	TBA	GABELMANN
160555	FFP2781	8:00-7:00PM	MTWF	ORGANIZ/ADMINIST 11/7/2011-11/11/2011	3	PS1213	ROSEN
161579	FFP2801	12:30-1:45PM	TR	INCIDENT COMMAND SYS	3	PS1106	FORAGE
160554	FFP2810	8:00-5:00PM	MTWRF	FIRE FIGHTING TACTIC 10/3/2011-10/7/2011	3	PS1213	ROSEN

REF. #	COURSE ID	TIME	DAYS	COURSE TITLE	CR	RM	INSTRUCTOR
FIRE SCIENCE							
MAIN CAMPUS - DAY - COLLEGE CREDIT							
161601	FFP2811	8:00-5:00PM	MTWRF	FIREFIGHTING TACT II 9/12/2011-9/16/2011	3	PS1213	ROSEN
OKEECHOBEE - DAY - COLLEGE CREDIT							
161362	FFP1505	8:15-5:15PM	MTWRF	FIRE INSPEC PRAC 9/26/2011-9/30/2011	3	TBA	TBA
161364	FFP1521	8:15-5:15PM	MTWRF	BLUEPRINT READ 11/14/2011-11/18/2011	3	TBA	TBA
161363	FFP1540	8:15-5:15PM	MTWRF	FIRE PROT & DET 10/10/2011-10/14/2011	3	TBA	TBA

FOREIGN LANGUAGE

REF. #	COURSE ID	TIME	DAYS	COURSE TITLE	CR	RM	INSTRUCTOR
MAIN CAMPUS - INTERNET - COLLEGE CREDIT							
157726	FRE1120			ELEM FRENCH I	4		OLAND
159174	GER1120			ELEMENTARY GERMAN I	4		SNOWBERGER
159148	GER1121			ELEMENTARY GERMAN II	4		SNOWBERGER
159306	SPN1120			ELEMENTARY SPANISH I	4		FRY
159307	SPN1120			ELEMENTARY SPANISH I	4		FRY
159308	SPN1121			ELEM SPANISH II	4		TEMPONE
MAIN CAMPUS - DAY - COLLEGE CREDIT							
157986	CHI1120	1:45-4:15PM	F	ELEM CHINESE I LIVE TV, BLENDED, INTERNET COMPONENT INCLUDED	4	V334	FORAGE
158834	SPN1120	1:00-2:15PM	MW	ELEMENTARY SPANISH I LIVE TV, BLENDED, INTERNET COMPONENT INCLUDED	4	V334	FRY
158833	SPN1120	9:30-10:45AM	TR	ELEMENTARY SPANISH I BLENDED CLASS, INTERNET COMPONENT INCLUDED	4	J205	OZUNA
MAIN CAMPUS - NIGHT - COLLEGE CREDIT							
158332	FRE1120	5:30-8:00PM	T	ELEM FRENCH I BLENDED CLASS, INTERNET COMPONENT INCLUDED	4	J208	OLAND
158971	FRE1121	5:30-8:00PM	R	ELEM FRENCH II BLENDED CLASS, INTERNET COMPONENT INCLUDED	4	J208	OLAND
158835	SPN1120	6:30-9:00PM	M	ELEMENTARY SPANISH I LIVE TV, BLENDED, INTERNET COMPONENT INCLUDED	4	V334	TEMPONE
INDIAN RIVER COUNTY - DAY - COLLEGE CREDIT							
157987	CHI1120	1:45-4:15PM	F	ELEM CHINESE I LIVE TV, BLENDED, INTERNET COMPONENT INCLUDED	4	D229	FORAGE
158836	SPN1120	1:00-2:15PM	MW	ELEMENTARY SPANISH I LIVE TV, BLENDED, INTERNET COMPONENT INCLUDED	4	D229	FRY
INDIAN RIVER COUNTY - DAY - COLLEGE CREDIT S-U GRADE							
161137	SPN1001	12:00-1:55PM	M	SPANISH DAILY USE II	2	TBA	TBA
INDIAN RIVER COUNTY - NIGHT - COLLEGE CREDIT							
158837	SPN1120	6:30-9:00PM	M	ELEMENTARY SPANISH I LIVE TV, BLENDED, INTERNET COMPONENT INCLUDED	4	D229	TEMPONE
INDIAN RIVER COUNTY - NIGHT - COLLEGE CREDIT S-U GRADE							
161136	SPN1001	5:30-7:20PM	M	SPANISH DAILY USE II	2	TBA	RAMIREZ
MARTIN COUNTY - DAY - COLLEGE CREDIT							
159163	ASL1140	9:30-10:45AM	TR	AMERICAN SIGN LANG I BLENDED CLASS, INTERNET COMPONENT INCLUDED	4	C213	PETERSON
161840	ASL1150	11:00-12:15PM	TR	AMERICAN SIGN LAN II BLENDED CLASS, INTERNET COMPONENT INCLUDED	4	TBA	TBA
161048	ASL1150	11:00-12:15PM	TR	AMERICAN SIGN LAN II BLENDED CLASS, INTERNET COMPONENT INCLUDED	4	A103	TBA
157988	CHI1120	1:45-4:15PM	F	ELEM CHINESE I LIVE TV, BLENDED, INTERNET COMPONENT INCLUDED	4	C125	FORAGE
159422	SPN1120	1:00-2:15PM	MW	ELEMENTARY SPANISH I LIVE TV, BLENDED, INTERNET COMPONENT INCLUDED	4	C125	FRY
158997	SPN1120	12:30-1:45PM	MW	ELEMENTARY SPANISH I BLENDED CLASS, INTERNET COMPONENT INCLUDED	4	A102	OZUNA
MARTIN COUNTY - NIGHT - COLLEGE CREDIT							
159332	ASL1140	5:30-9:00PM	M	AMERICAN SIGN LANG I BLENDED CLASS, INTERNET COMPONENT INCLUDED	4	C215	TBA
160953	ASL1150	5:30-8:00PM	W	AMERICAN SIGN LAN II BLENDED CLASS, INTERNET COMPONENT INCLUDED	4	B110	TBA
158839	SPN1120	6:30-9:00PM	M	ELEMENTARY SPANISH I LIVE TV, BLENDED, INTERNET COMPONENT INCLUDED	4	C125	TEMPONE
OKEECHOBEE - DAY - COLLEGE CREDIT							
159009	CHI1120	1:45-4:15PM	F	ELEM CHINESE I LIVE TV, BLENDED, INTERNET COMPONENT INCLUDED	4	B104	FORAGE

FOREIGN LANGUAGE

REF. #	COURSE ID	TIME	DAYS	COURSE TITLE	CR	RM	INSTRUCTOR
OKEECHOBEE - DAY - COLLEGE CREDIT							
158840	SPN1120	1:00-2:15PM	MW	ELEMENTARY SPANISH I LIVE TV, BLENDED, INTERNET COMPONENT INCLUDED	4	B104	FRY
OKEECHOBEE - NIGHT - COLLEGE CREDIT							
158841	SPN1120	6:30-9:00PM	M	ELEMENTARY SPANISH I LIVE TV, BLENDED, INTERNET COMPONENT INCLUDED	4	B104	TEMPONE
ST. LUCIE WEST - DAY - COLLEGE CREDIT							
157800	ASL1140	9:30-10:45AM	MW	AMERICAN SIGN LANG I BLENDED CLASS, INTERNET COMPONENT INCLUDED	4	C109	PETERSON
157989	CHI1120	1:45-4:15PM	F	ELEM CHINESE I LIVE TV, BLENDED, INTERNET COMPONENT INCLUDED	4	J214	FORAGE
158845	SPN1120	8:00-9:15AM	TR	ELEMENTARY SPANISH I BLENDED CLASS, INTERNET COMPONENT; SERVICE LEARNING	4	J215	FRY
158843	SPN1120	1:00-2:15PM	MW	ELEMENTARY SPANISH I LIVE TV, BLENDED, INTERNET COMPONENT INCLUDED	4	J214	FRY
ST. LUCIE WEST - NIGHT - COLLEGE CREDIT							
161184	ASL1140	4:00-6:25PM	T	AMERICAN SIGN LANG I BLENDED CLASS, INTERNET COMPONENT INCLUDED	4	C109	PETERSON
158354	GER1120	6:35-9:00PM	T	ELEMENTARY GERMAN I BLENDED CLASS, INTERNET COMPONENT INCLUDED	4	J215	SNOWBERGER
158842	SPN1120	6:30-9:00PM	M	ELEMENTARY SPANISH I LIVE TV, BLENDED, INTERNET COMPONENT INCLUDED	4	J214	TEMPONE
158844	SPN1120	6:35-9:00PM	R	ELEMENTARY SPANISH I BLENDED CLASS, INTERNET COMPONENT INCLUDED	4	E221	OZUNA
158847	SPN1121	6:35-9:00PM	T	ELEM SPANISH II BLENDED CLASS, INTERNET COMPONENT INCLUDED	4	E221	OZUNA

GEOGRAPHY

REF. #	COURSE ID	TIME	DAYS	COURSE TITLE	CR	RM	INSTRUCTOR
MAIN CAMPUS - INTERNET - COLLEGE CREDIT							
159247	GEA2000			WORLD GEOGRAPHY	3		LETT
MAIN CAMPUS - DAY - COLLEGE CREDIT							
158341	GEA2000	9:30-10:45AM	TR	WORLD GEOGRAPHY	3	R231	LETT
ST. LUCIE WEST - DAY - COLLEGE CREDIT							
161174	GEA2000	4:00-6:25PM	W	WORLD GEOGRAPHY	3	J215	LETT

GOLF COURSE OPERATIONS (ALSO SEE LANDSCAPE)

REF. #	COURSE ID	TIME	DAYS	COURSE TITLE	CR	RM	INSTRUCTOR
INDIAN RIVER COUNTY - DAY - COLLEGE CREDIT							
161157	GC01400	2:45-5:15PM	T	TURFGRASS-GOLF SEBASTIAN RIVER HIGH SCHOOL	3	SRHS	PLATT
INDIAN RIVER COUNTY - NIGHT - COLLEGE CREDIT							
161158	GC02601	5:30-8:00PM	T	MATERIALS CALCUL SEBASTIAN RIVER HIGH SCHOOL	3	SRHS	PLATT
ST. LUCIE WEST - DAY - COLLEGE CREDIT							
161072	GC01400	4:00-6:25PM	R	TURFGRASS-GOLF	3	A119D	PLATT
161070	GC01450	9:30-12:00PM	R	IPM - GOLF COURSE	3	A119D	MCMULLIAN
161069	GC02632	9:30-12:00PM	T	GOLF ORG/ADMIN	3	A119D	PLATT
	GC02944	12:30-1:45PM	TR	GOLF COURSE INTERN INSTRUCTOR PERMISSION REQUIRED	3	TBA	PLATT
ST. LUCIE WEST - NIGHT - COLLEGE CREDIT							
158999	GC01450	4:00-6:25PM	T	IPM - GOLF COURSE	3	A119D	MCMULLIAN
161073	GC02601	4:00-6:25PM	M	MATERIALS CALCUL	3	TBA	PLATT
158339	GC02632	6:35-9:00PM	R	GOLF ORG/ADMIN	3	A119D	PLATT

GRAPHIC DESIGN TECHNOLOGY (ALSO SEE DIGITAL MEDIA)

REF. #	COURSE ID	TIME	DAYS	COURSE TITLE	CR	RM	INSTRUCTOR
MAIN CAMPUS - DAY - COLLEGE CREDIT							
160637	DIG2116	12:30-1:45PM	MW	PHOTOSHOP LEVEL II GRAPHIC DESIGN INSTITUTE 2012 STUDENTS ONLY	3	V217	HINES
	DIG2302	9:30-10:45AM	TR	3D DIGITAL ANIMA I DIGITAL MEDIA 2013 GAMING STUDENTS ONLY	3	V213	ZIRWAS
160842	DIG2302	11:00-12:15PM	MW	3D DIGITAL ANIMA I	3	V213	ZIRWAS
160709	ETD1842	2:00-4:15PM	W	3D VISUALIZATION W/A	3	V213	INGLE
158307	GRA1151	2:00-4:15PM	R	ILLUSTRATOR FUNDAMEN	3	V217	MASON
161787	PGY1800	12:30-1:45PM	TR	DIGITAL PHOTOGRAPHY DIGITAL MEDIA INSTITUTE 2012 STUDENTS ONLY	3	V217	MASON
MAIN CAMPUS - DAY - COLLEGE CREDIT S-U GRADE							
160582	PGY1801	8:30-4:30PM	FS	INTRO DIGITAL PHOTO 10/21/2011-10/22/2011	1	TBA	MASON

REF. #	COURSE ID	TIME	DAYS	COURSE TITLE	CR	RM	INSTRUCTOR
GRAPHIC DESIGN TECHNOLOGY (ALSO SEE DIGITAL MEDIA)							
MAIN CAMPUS - NIGHT - COLLEGE CREDIT							
160841	DIG2116	5:30-8:00PM	T	PHOTOSHOP LEVEL II	3	V217	GIVENS
160636	DIG2302	5:30-8:00PM	M	3D DIGITAL ANIMA I	3	V213	ZIRWAS
160441	DIG2303	8:15-10:30PM	M	3D DIGITAL ANIMA 2	3	V213	ZIRWAS
160635	GRA1121	5:30-8:00PM	W	PUBLICATION DESIGN	3	V217	HINES
161788	GRA1151	5:30-10:30PM	M	ILLUSTRATOR FUNDAMEN 8/29/2011-10/17/2011	3	V217	TBA
160491	GRA2152	8:15-10:30PM	T	ILLUSTRATOR LEVEL 2	3	V217	GIVENS
159391	PGY1800	8:15-10:30PM	R	DIGITAL PHOTOGRAPHY	3	V209B	MASON
INDIAN RIVER COUNTY - NIGHT - COLLEGE CREDIT							
160416	GRA1151	8:15-10:30PM	R	ILLUSTRATOR FUNDAMEN	3	D228	WRIGHT
INDIAN RIVER COUNTY - WEEKEND - COLLEGE CREDIT S-U GRADE							
161884	PGY1801	8:30-4:30PM	S	INTRO DIGITAL PHOTO 11/5/2011-11/12/2011	1	D228	MASON
MARTIN COUNTY - DAY - COLLEGE CREDIT							
159382	GRA1121	9:30-12:15PM	F	PUBLICATION DESIGN	3	C202	HINES
160961	PGY1800	3:30-4:45PM	TR	DIGITAL PHOTOGRAPHY	3	C213	TBA
MARTIN COUNTY - DAY - COLLEGE CREDIT S-U GRADE							
161906	PGY1801	8:30-4:30PM	FS	INTRO DIGITAL PHOTO 11/18/2011-11/19/2011	1	TBA	MASON
MARTIN COUNTY - NIGHT - COLLEGE CREDIT							
161367	DIG2302	5:30-8:00PM	W	3D DIGITAL ANIMA I	3	C202	MAY
161952	GRA1151	5:30-8:00PM	T	ILLUSTRATOR FUNDAMEN	3	C202	TBA
ST. LUCIE WEST - NIGHT - COLLEGE CREDIT							
161234	DIG2116	6:35-9:00PM	R	PHOTOSHOP LEVEL II	3	B111	WOODCOCK

HEALTH & WELLNESS

MAIN CAMPUS - INTERNET - COLLEGE CREDIT							
159182	HSC2100			PERSONAL/COMM HEALTH	3		LEATHERWOOD
MAIN CAMPUS - DAY - COLLEGE CREDIT							
159132	HLP1081	9:30-10:45AM	TR	PERSONAL WELLNESS	3	B220	LEATHERWOOD
158362	HSC1101	12:30-1:20PM	W	PERSONAL WELL-BEING	1	J204	COREY-SOUZA
159373	HSC1101	12:30-1:20PM	T	PERSONAL WELL-BEING	1	J204	COREY-SOUZA
159374	HSC1101	10:00-10:50AM	F	PERSONAL WELL-BEING	1	J104	COREY-SOUZA
159133	HSC2400	11:00-12:15PM	TR	FIRST AID AND SAFETY	3	W249	LEATHERWOOD

HEALTH INFORMATION MANAGEMENT

MAIN CAMPUS - INTERNET - COLLEGE CREDIT							
159175	HIM1000			INTRO-HEALTH INFORM REGISTRATION LIMITED TO ACCEPTED HIM STUDENTS	3		VAUGHT
161625	HIM1012			LEGAL ASPECTS	3		VAUGHT
161627	HIM1222			BASIC ICD-9 CODING	3		VAUGHT
159497	HIM1273C			BILLING/REIMBURS	3		ETTLEY
159176	HIM1282			BASIC CPT CODING	3		VAUGHT
159177	HIM1442			PHARMACOLOGY-HIM	2		ROSENFELD
159178	HIM2232			INTER ICD-9 CODING	2		VAUGHT
159180	HIM2254			INTERMED CPT CODING	2		VAUGHT
MAIN CAMPUS - DAY - COLLEGE CREDIT							
	HIM2825	10:00-10:50AM	R	HEALTH OFFICE INTERN INSTRUCTOR PERMISSION REQUIRED	3	H306	VAUGHT
	HIM2826	9:00-9:50AM	R	HEALTH OFFICE EXTERN INSTRUCTOR PERMISSION REQUIRED	3	H306	VAUGHT
MAIN CAMPUS - NIGHT - COLLEGE CREDIT							
159060	HIM2433	6:00-8:30PM	T	PATHOPHYSIOLOGY	3	H306	KEPFER

HEALTH SCIENCE

MAIN CAMPUS - INTERNET - COLLEGE CREDIT							
159183	HSC2531			MED TERMINOLOGY I	3		ROSENFELD
159207	HSC2532			MED TERMINOLOGY II	2		ROSENFELD
MAIN CAMPUS - DAY - COLLEGE CREDIT							
159457	HSA2182	1:00-2:50PM	R	MANAGEMENT CONCP BLENDED CLASS, INTERNET COMPONENT INCLUDED	4	H107	CONTI
159455	HSC1001	8:30-10:00AM	T	INTRO-HEALTH PROF BLENDED CLASS, INTERNET COMPONENT INCLUDED	3	H107	SMITH



Interested in a career in healthcare, but don't know where to start?

Learn more about the healthcare career that interests you at an Information Session.

The monthly Information Sessions focus on IRSC's healthcare education programs and how to apply.

Call 1-866-792-4772 for additional information.

Career/Program	Information Session Date	Room #
Associate Degree Nursing	3 rd Thursday of each month	H-106
Central Service Technology	4 th Tuesday of each month	FSU-223
Dental Assisting	2 nd Wednesday of each month	H-307
Dental Hygiene	2 nd Wednesday of each month	H-209
Dental Lab Technology	2 nd Monday of each month	H-255
Emergency Medical Technology (EMT)	3 rd Monday of each month	H-114
Health Information Management	2 nd Tuesday of each month	H-306
Health Services Management	4 th Wednesday of each month	H-107
Manual Techniques	1 st Tuesday of each month	P-116
Medical Assisting	1 st Wednesday of each month	FSU-126
Medical Coder/Biller	2 nd Tuesday of each month	H-306
Medical Lab Technology	3 rd Wednesday of each month	H-229
Nuclear Medicine Technology	3 rd Tuesday of each month	H-118
Nursing Assistant	3 rd Thursday of each month	H-106
Paramedic	3 rd Monday of each month	H-114
Patient Care Assisting	3 rd Tuesday of each month	H-106
Phlebotomy	3 rd Wednesday of each month	H-229
Physical Therapist Assistant	1 st Tuesday of each month	P-116
Practical Nursing	3 rd Thursday of each month	H-106
Radiography	3 rd Tuesday of each month	H-118
Respiratory Care	1 st Tuesday of each month	H-111
Surgical Technology	4 th Tuesday of each month	FSU-223

No information sessions when college is closed for an official holiday.

APPLY NOW!

1-866-792-4772

www.irsc.edu

Financial Aid available to all who qualify
Applications and Deadline dates located on IRSC website

REF. #	COURSE ID	TIME	DAYS	COURSE TITLE	CR	RM	INSTRUCTOR
HEALTH SCIENCE							
MAIN CAMPUS - DAY - COLLEGE CREDIT							
158364	HSC2531	9:00-10:30AM	M	MED TERMINOLOGY I BLENDED CLASS, INTERNET COMPONENT INCLUDED	3	H306	SMITH
161628	HSC2531	11:00-12:30PM	M	MED TERMINOLOGY I BLENDED CLASS, INTERNET COMPONENT INCLUDED	3	H306	SMITH
159456	HSC2632	10:30-12:30PM	T	OVERVIEW-HEALTHCARE BLENDED CLASS, INTERNET COMPONENT INCLUDED	4	H107	SMITH
MAIN CAMPUS - DAY - VOCATIONAL CREDIT							
160843	MEAV800	8:00-5:00PM	MTWRF	MED ASSIST PRACTICUM 8/23/2011-10/3/2011 BLENDED CLASS, INTERNET COMPONENT INCLUDED		OJ1	TBA
MAIN CAMPUS - NIGHT - COLLEGE CREDIT							
159099	HSC1001	5:30-8:25PM	T	INTRO-HEALTH PROF	3	H120	VELLEK
159101	HSC2531	6:00-9:00PM	R	MED TERMINOLOGY I	3	H120	SULLIVAN
161629	HSC2531	5:30-8:00PM	W	MED TERMINOLOGY I	3	H306	CARDIN
INDIAN RIVER COUNTY - NIGHT - COLLEGE CREDIT							
158963	HSC2531	5:30-8:00PM	W	MED TERMINOLOGY I HISTORIC SEBASTIAN SCHOOL SITE	3	HSES	TAYLOR
159093	HSC2531	5:30-8:00PM	R	MED TERMINOLOGY I HISTORIC SEBASTIAN SCHOOL SITE	3	HSES	TAYLOR
MARTIN COUNTY - DAY - COLLEGE CREDIT							
159479	HSC2531	3:00-5:15PM	W	MED TERMINOLOGY I	3	A108	TBA
MARTIN COUNTY - NIGHT - COLLEGE CREDIT							
158995	HSC2531	5:30-8:00PM	W	MED TERMINOLOGY I	3	A108	TBA
ST. LUCIE WEST - NIGHT - COLLEGE CREDIT							
161205	HSC2531	6:35-9:00PM	R	MED TERMINOLOGY I	3	J216	TBA
158365	HSC2531	6:35-9:00PM	T	MED TERMINOLOGY I	3	A132	SULLIVAN

HISTORY

REF. #	COURSE ID	TIME	DAYS	COURSE TITLE	CR	RM	INSTRUCTOR
MAIN CAMPUS - INTERNET - COLLEGE CREDIT							
161095	AMH2010			AMER HIST:DISC-RECON	3		MULANAX
159184	AMH2010			AMER HIST:DISC-RECON	3		MULANAX
161096	AMH2020			AMER HIST:RECON-PRES	3		MULANAX
159185	AMH2020			AMER HIST:RECON-PRES	3		MULANAX
157703	EUH2000			WESTERN CIV:ORIGINS	3		SIEGLE
161650	EUH2000			WESTERN CIV:ORIGINS	3		SIEGLE
157715	EUH2001			WEST CIV:1485-1815	3		SIEGLE
159246	EUH2002			WEST CIV:1815-PRESEN	3		SIEGLE
159314	WOH2012			WORLD HIST TO 1500	3		FULLER
159486	WOH2012			WORLD HIST TO 1500	3		FULLER
159315	WOH2022			WORLD HIS SINCE 1500	3		FULLER
MAIN CAMPUS - DAY - COLLEGE CREDIT							
157731	AMH2010	12:30-1:45PM	MW	AMER HIST:DISC-RECON	3	R131	FULLER
157730	AMH2010	11:00-12:15PM	MW	AMER HIST:DISC-RECON	3	R248	MULANAX
157732	AMH2010	12:30-1:45PM	TR	AMER HIST:DISC-RECON	3	R232	FULLER
157767	AMH2020	9:30-10:45AM	TR	AMER HIST:RECON-PRES	3	R246	FULLER
157769	AMH2020	2:00-4:30PM	T	AMER HIST:RECON-PRES	3	R232	FULLER
157768	AMH2020	11:00-1:30PM	F	AMER HIST:RECON-PRES	3	W222	COREY
158969	ASN1010	9:00-11:30AM	F	INTRO EAST ASIA	3	PS1106	FORAGE
158311	EUH2000	11:00-12:15PM	TR	WESTERN CIV:ORIGINS	3	R132	FARLEY
158321	EUH2002	9:30-10:45AM	TR	WEST CIV:1815-PRESEN	3	R132	FARLEY
158894	WOH2012	9:30-10:45AM	MW	WORLD HIST TO 1500	3	R232	COREY
MAIN CAMPUS - NIGHT - COLLEGE CREDIT							
157752	AMH2010	5:30-8:00PM	M	AMER HIST:DISC-RECON	3	R232	FULLER
159444	AMH2020	5:30-8:00PM	W	AMER HIST:RECON-PRES	3	R228	EFINGER
158312	EUH2000	5:30-8:00PM	W	WESTERN CIV:ORIGINS	3	W243	FRAZER
INDIAN RIVER COUNTY - DAY - COLLEGE CREDIT							
157756	AMH2010	9:30-10:25AM	MWF	AMER HIST:DISC-RECON	3	B108	ROWLEY
157754	AMH2010	9:30-10:45AM	MW	AMER HIST:DISC-RECON	3	D128	DOLAN
157771	AMH2020	11:00-12:15PM	TR	AMER HIST:RECON-PRES	3	D128	JOHNSON
158313	EUH2000	9:30-10:45AM	TR	WESTERN CIV:ORIGINS	3	D128	JEWETT
158314	EUH2000	8:00-9:15AM	MW	WESTERN CIV:ORIGINS	3	D128	JEWETT
158898	WOH2022	1:00-2:15PM	TR	WORLD HIS SINCE 1500	3	B108	ROWLEY

HISTORY

REF. #	COURSE ID	TIME	DAYS	COURSE TITLE	CR	RM	INSTRUCTOR
INDIAN RIVER COUNTY - DAY - COLLEGE CREDIT							
157770	AMH2020	1:40-4:10PM	F	AMER HIST:RECON-PRES	3	D142	KELLEY
INDIAN RIVER COUNTY - NIGHT - COLLEGE CREDIT							
157755	AMH2010	5:30-8:00PM	T	AMER HIST:DISC-RECON	3	D128	SIEGLE
158962	AMH2020	4:00-5:15PM	TR	AMER HIST:RECON-PRES HISTORIC SEBASTIAN SCHOOL SITE	3	HSES	MOONEY
161139	EUH2001	5:30-8:00PM	W	WEST CIV:1485-1815 HISTORIC SEBASTIAN SCHOOL SITE	3	HSES	TBA
158895	WOH2012	5:30-8:00PM	M	WORLD HIST TO 1500 SEBASTIAN RIVER HIGH SCHOOL	3	SRHS	KELLEY
161403	WOH2040	6:30-9:00PM	M	WORLD 20 CENTURY	3	B108	TBA
MARTIN COUNTY - DAY - COLLEGE CREDIT							
160604	AMH2010	2:00-4:15PM	TR	AMER HIST:DISC-RECON 8/23/2011-10/18/2011	3	B106	DANAHY
157759	AMH2010	11:00-12:15PM	TR	AMER HIST:DISC-RECON	3	C226	DANAHY
160436	AMH2020	2:00-4:15PM	TR	AMER HIST:RECON-PRES 10/20/2011-12/8/2011	3	B106	DANAHY
157772	AMH2020	9:30-10:45AM	TR	AMER HIST:RECON-PRES	3	B106	DANAHY
158315	EUH2000	9:30-10:45AM	MW	WESTERN CIV:ORIGINS	3	C226	FARLEY
158317	EUH2001	10:45-1:15PM	F	WEST CIV:1485-1815	3	C226	FARLEY
158318	EUH2001	8:00-9:15AM	MW	WEST CIV:1485-1815	3	C226	FARLEY
158322	EUH2002	12:30-1:45PM	MW	WEST CIV:1815-PRESEN	3	C226	FARLEY
158896	WOH2012	12:30-1:45PM	TR	WORLD HIST TO 1500	3	C226	WALLACE
158897	WOH2012	8:00-10:30AM	F	WORLD HIST TO 1500	3	C226	WALLACE
158954	WOH2040	2:00-3:15PM	TR	WORLD 20 CENTURY	3	C226	DANIELS
MARTIN COUNTY - NIGHT - COLLEGE CREDIT							
159428	AMH1070	5:30-8:00PM	W	HISTORY OF FLORIDA	3	D133	DANIELS
158316	EUH2001	5:30-8:00PM	R	WEST CIV:1485-1815	3	C226	FARLEY
158899	WOH2040	5:30-8:00PM	T	WORLD 20 CENTURY	3	D134	PERCIVAL
OKEECHOBEE - DAY - COLLEGE CREDIT							
157761	AMH2010	10:45-1:15PM	F	AMER HIST:DISC-RECON	3	TBA	SPANN
157774	AMH2020	11:00-12:15PM	TR	AMER HIST:RECON-PRES	3	TBA	SPANN
158319	EUH2001	2:55-5:20PM	R	WEST CIV:1485-1815	3	TBA	EGOLF
OKEECHOBEE - NIGHT - COLLEGE CREDIT							
157760	AMH2010	5:30-8:00PM	R	AMER HIST:DISC-RECON	3	TBA	EGOLF
157773	AMH2020	5:30-8:00PM	M	AMER HIST:RECON-PRES	3	TBA	EGOLF
ST. LUCIE WEST - DAY - COLLEGE CREDIT							
157762	AMH2010	9:30-10:45AM	MW	AMER HIST:DISC-RECON	3	A125	SIEGLE
157766	AMH2010	9:30-10:45AM	TR	AMER HIST:DISC-RECON	3	A125	DANIELS
157765	AMH2010	9:00-11:30AM	F	AMER HIST:DISC-RECON	3	A125	WILSON
157777	AMH2020	11:00-12:15PM	TR	AMER HIST:RECON-PRES	3	A132	PERCIVAL
157775	AMH2020	11:00-12:15PM	MW	AMER HIST:RECON-PRES	3	A125	SIEGLE
158320	EUH2001	11:00-12:15PM	TR	WEST CIV:1485-1815	3	C108	WILSON
161204	EUH2001	9:30-10:45AM	TR	WEST CIV:1485-1815	3	C108	TBA
158323	EUH2002	8:00-9:15AM	TR	WEST CIV:1815-PRESEN	3	C108	DANIELS
159124	WOH2012	12:30-1:45PM	TR	WORLD HIST TO 1500	3	A132	PERCIVAL
159001	WOH2040	12:30-1:45PM	MW	WORLD 20 CENTURY	3	A130	TBA
ST. LUCIE WEST - NIGHT - COLLEGE CREDIT							
161250	WOH2022	4:00-6:25PM	T	WORLD HIS SINCE 1500	3	A125	TBA
161183	AMH2020	4:00-6:25PM	M	AMER HIST:RECON-PRES	3	A125	TBA
159125	AMH2010	4:00-6:25PM	W	AMER HIST:DISC-RECON	3	A125	VILLANO
157764	AMH2010	6:35-9:00PM	M	AMER HIST:DISC-RECON	3	A125	FRAZER
157763	AMH2010	6:35-9:00PM	R	AMER HIST:DISC-RECON	3	A125	JUDD
157776	AMH2020	4:00-6:25PM	T	AMER HIST:RECON-PRES	3	A132	WILSON
158976	AMH2020	6:35-9:00PM	W	AMER HIST:RECON-PRES	3	A125	ROWLEY
NORTHWEST FT. PIERCE - DAY - COLLEGE CREDIT							
159134	AMH2010	11:00-12:15PM	TR	AMER HIST:DISC-RECON BLACKBURN ED BUILDING	3	BEB119	MULANAX

REF #	COURSE ID	TIME	DAYS	COURSE TITLE	CR	RM	INSTRUCTOR
-------	-----------	------	------	--------------	----	----	------------

HONORS**ANTHROPOLOGY****MAIN CAMPUS - DAY - COLLEGE CREDIT**

157785	ANT2410	11:00-12:15PM	MW	CULTURAL ANTHROPOL	3	R231	LETT
--------	---------	---------------	----	--------------------	---	------	------

CHEMISTRY**MAIN CAMPUS - DAY - COLLEGE CREDIT**

157995	CHM1045	9:30-10:45AM	TR	GEN CHEMISTRY I	3	N128	LOEHR
158003	CHM1045L	12:30-3:00PM	R	GEN CHEM I LAB	1	N325	LOEHR

MAIN CAMPUS - NIGHT - COLLEGE CREDIT

158017	CHM2210	5:30-8:00PM	R	ORGANIC CHEMISTRY I	3	N127	LOEHR
--------	---------	-------------	---	---------------------	---	------	-------

ECONOMICS**MAIN CAMPUS - DAY - COLLEGE CREDIT**

159536	ECO2023	11:00-12:15PM	MW	PRIN ECONOMICS MICRO	3	R124	MIKHAIL
--------	---------	---------------	----	----------------------	---	------	---------

ENGLISH**INDIAN RIVER COUNTY - DAY - COLLEGE CREDIT**

	ENC1101	8:00-9:15AM	MW	ENGLISH COMP I	3	D218	TBA
--	---------	-------------	----	----------------	---	------	-----

FOREIGN LANGUAGE**MAIN CAMPUS - NIGHT - COLLEGE CREDIT**

159492	SPN1120	6:30-9:00PM	M	ELEMENTARY SPANISH I HONORS CLASS; BLENDED CLASS INTERNET COMPONENT	4	V334	TEMPONE
--------	---------	-------------	---	--	---	------	---------

GEOGRAPHY**MAIN CAMPUS - DAY - COLLEGE CREDIT**

159100	GEA2000	9:30-10:45AM	TR	WORLD GEOGRAPHY	3	R231	LETT
--------	---------	--------------	----	-----------------	---	------	------

HISTORY**INDIAN RIVER COUNTY - NIGHT - COLLEGE CREDIT**

	AMH2010	5:30-8:00PM	T	AMER HIST:DISC-RECON	3	D128	SIEGLE
--	---------	-------------	---	----------------------	---	------	--------

HUMANITIES**MAIN CAMPUS - NIGHT - COLLEGE CREDIT**

159367	ENG1123	5:30-8:00PM	M	HISTORY OF FILM I	3	J104	CONSIDINE
--------	---------	-------------	---	-------------------	---	------	-----------

MATHEMATICS**INDIAN RIVER COUNTY - DAY - COLLEGE CREDIT**

	STA2023	1:00-2:15PM	MW	ELEM STATISTICS I	3	D203	LINDSAY
--	---------	-------------	----	-------------------	---	------	---------

SERVICE LEARNING**MAIN CAMPUS - OTHER - COLLEGE CREDIT**

158820	SLS2940	TBA	TBA	SERVICE LEARN/CIVIC	3	TBA	MEGAW
	SLS2941	TBA	TBA	PRE-MED CAREER SHADO	3	TBA	MEGAW

INDIAN RIVER COUNTY - OTHER - COLLEGE CREDIT

	SLS2940	TBA	TBA	SERVICE LEARN/CIVIC 9/21/2011-12/12/2011 ORIENTATION: MUSEUM 8/26,4PM (772-231-0707 X117)	3	VBMA	SANCHEZ
--	---------	-----	-----	--	---	------	---------

HUMAN SERVICES (ALSO SEE PSYCHOLOGY, SOCIOLOGY, PHILOSOPHY)**MAIN CAMPUS - INTERNET - COLLEGE CREDIT**

159213	CLP2140			ABNORMAL PSYCHOLOGY	3		COHEN
159453	HUS2500			HUMAN SERVICE ETHICS	3		COHEN

MAIN CAMPUS - DAY - COLLEGE CREDIT

158035	CLP2140	9:30-10:45AM	TR	ABNORMAL PSYCHOLOGY	3	PS1220	TBA
158073	DEP1002	11:00-12:15PM	TR	CHILD PSYCHOLOGY LIVE TV	3	V334	DYER
159527	HUS1200	9:25-10:40AM	TR	GROUP DYNAMICS	3	PS1320	DYER
158386	HUS1400	8:00-9:15AM	MW	INTRO DRUGS OF ABUSE	3	PS1320	DYER
158387	HUS2302	11:00-12:15PM	MW	INTERVIEW/INTERVENT	3	PS1320	COHEN

MAIN CAMPUS - NIGHT - COLLEGE CREDIT

159528	HUS2301	5:30-8:00PM	W	COUNSELING TECH	3	PS1320	TBA
161643	HUS2401	5:30-8:00PM	M	SUBSTANCE ABUSE	3	PS1302	TBA
158388	HUS2820	4:00-5:00PM	M	INTRNSHP HUMAN SERV	4	PS1320	COHEN
158861	SYG1430	5:30-8:00PM	T	FAMILY RELATIONS	3	PS1302	LONGWORTH

INDIAN RIVER COUNTY - DAY - COLLEGE CREDIT

158074	DEP1002	11:00-12:15PM	TR	CHILD PSYCHOLOGY LIVE TV	3	D229	DYER
--------	---------	---------------	----	-----------------------------	---	------	------

INDIAN RIVER COUNTY - NIGHT - COLLEGE CREDIT

160442	CLP2140	5:30-8:45PM	W	ABNORMAL PSYCHOLOGY 9/22/2011-12/7/2011	3	TBA	TBA
161140	HUS1001	5:30-8:00PM	R	INTRO HUMAN SERVICES	3	TBA	TBA

HUMAN SERVICES (ALSO SEE PSYCHOLOGY, SOCIOLOGY, PHILOSOPHY)**MARTIN COUNTY - DAY - COLLEGE CREDIT**

158075	DEP1002	11:00-12:15PM	TR	CHILD PSYCHOLOGY LIVE TV	3	C125	DYER
161644	HUS2302	3:00-5:15PM	M	INTERVIEW/INTERVENT	3	C216	TBA

MARTIN COUNTY - NIGHT - COLLEGE CREDIT

160960	HUS1200	5:30-8:00PM	M	GROUP DYNAMICS	3	D133	TBA
159080	HUS2111	5:30-8:00PM	R	INTERPERSNL BEHAVIOR	3	D134	TBA

OKEECHOBEE - DAY - COLLEGE CREDIT

158076	DEP1002	11:00-12:15PM	TR	CHILD PSYCHOLOGY LIVE TV	3	B104	DYER
--------	---------	---------------	----	-----------------------------	---	------	------

ST. LUCIE WEST - DAY - COLLEGE CREDIT

158077	DEP1002	11:00-12:15PM	TR	CHILD PSYCHOLOGY LIVE TV	3	J214	DYER
--------	---------	---------------	----	-----------------------------	---	------	------

ST. LUCIE WEST - NIGHT - COLLEGE CREDIT

159019	HUS1001	6:35-9:00PM	M	INTRO HUMAN SERVICES	3	J209	SMITH
159403	HUS2301	6:35-9:00PM	T	COUNSELING TECH	3	E106	RIDER

HUMANITIES**MAIN CAMPUS - INTERNET - COLLEGE CREDIT**

161093	HUM1533			HUMANITIES-PHILOSOPH	3		FRASER
159249	HUM1533			HUMANITIES-PHILOSOPH	3		FRASER
159266	PHI1103			CREATIVE THINKING	3		COHEN
159267	PHI1635			ETHICS-HEALTH CARE	3		COHEN
159268	PHI1801			PHILOSOPHY OF ART	3		WIGLEY
159250	PHI2620			ENVIRONMENTAL ETHICS	3		WIGLEY
159270	PHI2630			INTRO TO ETHICS	3		COHEN
159300	REL1300			WORLD RELIGIONS	3		PHILLIPS

MAIN CAMPUS - DAY - COLLEGE CREDIT

158369	HUM1533	11:00-12:15PM	TR	HUMANITIES-PHILOSOPH	3	R124	FRASER
158619	MUY2100	8:00-9:15AM	TR	MUSIC & MUSIC THERAP	3	T131	SOUTHALL
158430	PHI1010	11:00-1:30PM	F	INTRO PHILOSOPHY	3	R132	KIM
158399	PHI1010	9:30-10:45AM	TR	INTRO PHILOSOPHY	3	R123	WIGLEY
158455	PHI1103	9:30-10:45AM	TR	CREATIVE THINKING	3	R232	FRASER
158595	PHI1103	12:30-1:45PM	TR	CREATIVE THINKING	3	R123	WIGLEY
158436	PHI1103	9:30-10:45AM	MW	CREATIVE THINKING	3	R132	COHEN
158651	PHI2630	11:00-12:15PM	MW	INTRO TO ETHICS	3	R232	COHEN

MAIN CAMPUS - NIGHT - COLLEGE CREDIT

159377	ENG1123	5:30-8:00PM	M	HISTORY OF FILM I	3	J104	CONSIDINE
158590	PHI1103	5:30-8:00PM	M	CREATIVE THINKING	3	R248	TBA
158745	REL1300	4:00-6:25PM	W	WORLD RELIGIONS LIVE TV	3	V334	THOMPSON

INDIAN RIVER COUNTY - DAY - COLLEGE CREDIT

158372	HUM1533	1:00-2:15PM	TR	HUMANITIES-PHILOSOPH	3	D142	KIM
158370	HUM1533	8:00-9:15AM	TR	HUMANITIES-PHILOSOPH	3	B126	KIM
158597	PHI1103	9:30-10:45AM	MW	CREATIVE THINKING	3	B126	KIM

INDIAN RIVER COUNTY - NIGHT - COLLEGE CREDIT

158373	HUM1533	5:30-8:00PM	R	HUMANITIES-PHILOSOPH	3	TBA	PATTESON
158371	HUM1533	5:30-8:00PM	W	HUMANITIES-PHILOSOPH	3	B105	PATTESON
158652	PHI2630	5:30-8:00PM	T	INTRO TO ETHICS	3	B126	PATTESON
158746	REL1300	4:00-6:25PM	W	WORLD RELIGIONS LIVE TV	3	D229	THOMPSON

MARTIN COUNTY - DAY - COLLEGE CREDIT

158374	HUM1533	9:30-10:45AM	MW	HUMANITIES-PHILOSOPH	3	B106	WIGLEY
158600	PHI1103	11:00-12:15PM	MW	CREATIVE THINKING	3	C226	WIGLEY

MARTIN COUNTY - NIGHT - COLLEGE CREDIT

158375	HUM1533	5:30-8:00PM	T	HUMANITIES-PHILOSOPH	3	B106	PHILLIPS
158603	PHI1103	5:30-8:00PM	W	CREATIVE THINKING	3	B106	TBA
158747	REL1300	4:00-6:25PM	W	WORLD RELIGIONS LIVE TV	3	C125	THOMPSON

OKEECHOBEE - DAY - COLLEGE CREDIT

158606	PHI1103	2:55-5:25PM	T	CREATIVE THINKING	3	TBA	THOMPSON
158653	PHI2630	12:20-2:30PM	T	INTRO TO ETHICS	3	TBA	THOMPSON

REF. #	COURSE ID	TIME	DAYS	COURSE TITLE	CR	RM	INSTRUCTOR
HUMANITIES							
OKEECHOBEE - NIGHT - COLLEGE CREDIT							
159365	REL1300	5:30-8:00PM	T	WORLD RELIGIONS	3	TBA	THOMPSON
158748	REL1300	4:00-6:25PM	W	WORLD RELIGIONS LIVE TV	3	B104	THOMPSON
ST. LUCIE WEST - DAY - COLLEGE CREDIT							
158376	HUM1533	11:00-12:15PM	MW	HUMANITIES-PHILOSOPH	3	A132	FRASER
159347	PHI1010	12:30-1:45PM	TR	INTRO PHILOSOPHY	3	C101	NALL
161215	PHI1103	8:00-9:15AM	TR	CREATIVE THINKING	3	A130	TBA
158609	PHI1103	9:30-10:45AM	MW	CREATIVE THINKING	3	A132	TBA
159346	PHI2630	11:00-12:15PM	TR	INTRO TO ETHICS	3	A125	NALL
161220	REL1300	4:00-6:25PM	M	WORLD RELIGIONS	3	A130	TBA
ST. LUCIE WEST - NIGHT - COLLEGE CREDIT							
158377	HUM1533	6:35-9:00PM	R	HUMANITIES-PHILOSOPH	3	C101	NALL
158612	PHI1103	6:35-9:00PM	W	CREATIVE THINKING	3	A132	MARCELLE
158654	PHI2630	6:35-9:00PM	T	INTRO TO ETHICS	3	C109	HORKOTT
158749	REL1300	4:00-6:25PM	W	WORLD RELIGIONS LIVE TV	3	J214	THOMPSON

INSURANCE

REF. #	COURSE ID	TIME	DAYS	COURSE TITLE	CR	RM	INSTRUCTOR
MAIN CAMPUS - NIGHT - COLLEGE CREDIT							
160492	RMI2600	5:30-10:00PM	MWF	PROPERTY/CASUALTY 9/2/2011-12/12/2011	12	J205	TBA
MAIN CAMPUS - WEEKEND - COLLEGE CREDIT							
161528	RMI2500	*	FS	LIFE & HEALTH IN 11/4/2011-11/19/2011 FRI, 5:30-9:30P; SAT, 8A-6P	3	R123	TIMBERMAN
161527	RMI2500	*	FS	LIFE & HEALTH IN 9/9/2011-9/24/2011 FRI, 5:30-9:30P; SAT, 8A-6P	3	R123	TIMBERMAN

INTERIOR DESIGN

REF. #	COURSE ID	TIME	DAYS	COURSE TITLE	CR	RM	INSTRUCTOR
MAIN CAMPUS - DAY - COLLEGE CREDIT							
158389	IND1015	9:30-10:45AM	TR	RESID INTER DESIGN	3	V442	BREDEMEYER
161789	IND1020	9:30-10:45AM	TR	PRIN INTERIOR DESIGN	3	V442	BREDEMEYER
158392	IND1134	8:00-9:15AM	TR	HIST OF INTERIORS 2	3	V442	BREDEMEYER
159072	IND1301	11:00-12:15PM	TR	INTERIOR DESIGN GRAP	3	V442	BREDEMEYER
158393	IND1935	3:25-5:25PM	T	BLDG/BARRIER FREE	3	V442	BREDEMEYER
161807	IND2608	3:30-5:25PM	M	SUSTAINABLE DESIGN	2	V442	BREDEMEYER
MAIN CAMPUS - NIGHT - COLLEGE CREDIT							
158390	IND1019	5:30-8:00PM	T	COM INTERIOR DES 2	3	V442	TBA
161810	IND1401	5:30-7:30PM	M	TECHNICAL DESIGN I	2	V442	BREDEMEYER
158395	IND2016	5:30-8:00PM	T	COMM INTER DESIGN I	3	TBA	TBA
MAIN CAMPUS - NIGHT - COLLEGE CREDIT S-U GRADE							
160585	IND1423	8:00-6:00PM	F	SURVEY MAT/RESOURCES 11/4/2011-11/4/2011 TRAVEL CLASS	1	V443C	BREDEMEYER

REF. #	COURSE ID	TIME	DAYS	COURSE TITLE	CR	RM	INSTRUCTOR
INDIAN RIVER COUNTY - NIGHT - COLLEGE CREDIT							
161028	IND1015	5:30-8:00PM	W	RESID INTER DESIGN	3	D218	BREDEMEYER
161029	IND1020	5:30-8:00PM	W	PRIN INTERIOR DESIGN	3	D218	BREDEMEYER
158398	IND2940	4:30-5:25PM	W	INT DESIGN PRACT I REQUIRES OUT OF CLASS WORK EXPERIENCE	4	D218	BREDEMEYER
158400	IND2941	4:30-5:25PM	W	INT DESIGN PRACT II REQUIRES OUT OF CLASS WORK EXPERIENCE	4	D218	BREDEMEYER
161835	IND2942	4:30-5:25PM	W	INT DESIGN PRAC III	4	D218	BREDEMEYER

JOURNALISM

REF. #	COURSE ID	TIME	DAYS	COURSE TITLE	CR	RM	INSTRUCTOR
MAIN CAMPUS - INTERNET - COLLEGE CREDIT							
159440	MMC1000			MASS COMMUNICATION	3		BROOKS
MAIN CAMPUS - NIGHT - COLLEGE CREDIT							
159065	JOU1100	5:30-8:00PM	T	NEWS REPORT/WRITING	3	J206	OTTOLENGHI
158097	MMC1000	5:30-8:00PM	M	MASS COMMUNICATION	3	R131	BROOKS

**LANDSCAPE & HORTICULTURE TECHNOLOGY
(ALSO SEE GOLF COURSE)**

REF. #	COURSE ID	TIME	DAYS	COURSE TITLE	CR	RM	INSTRUCTOR
ST. LUCIE WEST - NIGHT - COLLEGE CREDIT							
158361	HOS1010	5:30-8:50PM	W	HORTICULTURE	4	A119D	MCMULLIAN
159438	IPM1323	6:35-9:00PM	M	APPLI PESTICIDES	3	TBA	PLATT

LANDSCAPE & HORTICULTURE TECHNOLOGY**(ALSO SEE GOLF COURSE)**

REF. #	COURSE ID	TIME	DAYS	COURSE TITLE	CR	RM	INSTRUCTOR
ST. LUCIE WEST - NIGHT - COLLEGE CREDIT							
161074	ORH2601	5:30-8:00PM	M	RETAIL NURSERY	3	A119D	MCMULLIAN
159002	ORH2859	6:35-9:00PM	W	LANDSCAPE DESIGN	3	C102	LUCIDO
161071	SWS2304	6:35-9:00PM	T	IRRIGATION SYSTEMS 2	3	A119D	MCKUHEN
ST. LUCIE WEST - OTHER - COLLEGE CREDIT							
160421	ORH2941	TBA	TBA	LANDSCAPE FIELD TRNG 9/23/2011-12/9/2011	3	TBA	MCMULLIAN

LEARNING ASSISTANCE

REF. #	COURSE ID	TIME	DAYS	COURSE TITLE	CR	RM	INSTRUCTOR
MAIN CAMPUS - INTERNET - COLLEGE CREDIT							
159301	SLS1101			STUDENT SUCCESS	3		KAUFFMANN
161724	SLS1101			STUDENT SUCCESS 10/19/2011-12/12/2011	3		MILNER
159302	SLS1101			STUDENT SUCCESS 8/23/2011-10/18/2011	3		MILNER
159304	SLS1501			COLLEGE STUDY SKILLS	1		KAUFFMANN
MAIN CAMPUS - DAY - COLLEGE CREDIT							
158792	SLS1101	9:30-10:45AM	MW	STUDENT SUCCESS	3	R246	KAUFFMANN
158793	SLS1101	9:30-10:45AM	TR	STUDENT SUCCESS	3	R124	MILNER
158794	SLS1101	11:00-12:15PM	MW	STUDENT SUCCESS	3	R228	KAUFFMANN
158798	SLS1101	8:00-9:15AM	TR	STUDENT SUCCESS	3	R124	MILNER
158796	SLS1101	8:00-9:15AM	MW	STUDENT SUCCESS	3	R124	MILNER
158797	SLS1101	9:30-10:45AM	MW	STUDENT SUCCESS MUST ALSO REGISTER FOR MAT0028, #161725	3	J208	MILNER
158795	SLS1101	8:15-10:45AM	F	STUDENT SUCCESS	3	J204	TBA
159434	SLS1101	11:00-1:30PM	F	STUDENT SUCCESS	3	J103	TBA
MAIN CAMPUS - NIGHT - COLLEGE CREDIT							
158799	SLS1101	5:30-8:00PM	W	STUDENT SUCCESS BLENDED CLASS, INTERNET COMPONENT INCLUDED	3	R124	GREENE

REF. #	COURSE ID	TIME	DAYS	COURSE TITLE	CR	RM	INSTRUCTOR
INDIAN RIVER COUNTY - DAY - COLLEGE CREDIT							
159318	SLS1101	8:30-9:25AM	MWF	STUDENT SUCCESS	3	B106	BURDSALL
161143	SLS1101	11:00-2:00PM	F	STUDENT SUCCESS 10/14/2011-12/9/2011 BLENDED CLASS, INTERNET COMPONENT INCLUDED	3	TBA	TBA
158803	SLS1101	8:00-9:15AM	MW	STUDENT SUCCESS	3	D142	TBA
158802	SLS1101	9:30-10:45AM	MW	STUDENT SUCCESS	3	D142	TBA
158800	SLS1101	11:00-12:15PM	TR	STUDENT SUCCESS	3	B105	KAUFFMANN
159015	SLS1101	12:30-1:45PM	TR	STUDENT SUCCESS	3	B105	KAUFFMANN
159014	SLS1101	9:30-10:45AM	TR	STUDENT SUCCESS	3	B105	KAUFFMANN
158804	SLS1101	2:30-3:45PM	TR	STUDENT SUCCESS HISTORIC SEBASTIAN SCHOOL SITE	3	HSES	KAUFFMANN

REF. #	COURSE ID	TIME	DAYS	COURSE TITLE	CR	RM	INSTRUCTOR
INDIAN RIVER COUNTY - NIGHT - COLLEGE CREDIT							
158801	SLS1101	5:30-8:00PM	R	STUDENT SUCCESS	3	B106	TBA
MARTIN COUNTY - DAY - COLLEGE CREDIT							
160951	SLS1101	3:30-4:45PM	MW	STUDENT SUCCESS	3	A102	TBA
158805	SLS1101	8:00-10:30AM	F	STUDENT SUCCESS	3	B101	TBA
158806	SLS1101	11:00-12:15PM	TR	STUDENT SUCCESS	3	A107	TBA
158809	SLS1101	12:30-1:45PM	TR	STUDENT SUCCESS	3	A107	TBA
161063	SLS1101	1:45-3:00PM	TR	STUDENT SUCCESS	3	A102	TBA

REF. #	COURSE ID	TIME	DAYS	COURSE TITLE	CR	RM	INSTRUCTOR
MARTIN COUNTY - NIGHT - COLLEGE CREDIT							
158807	SLS1101	5:30-8:00PM	T	STUDENT SUCCESS	3	D129	FOSTER
158808	SLS1101	6:00-8:30PM	W	STUDENT SUCCESS	3	D134	FOSTER
OKEECHOBEE - DAY - COLLEGE CREDIT							
158811	SLS1101	8:00-9:15AM	TR	STUDENT SUCCESS	3	TBA	ALFREY

REF. #	COURSE ID	TIME	DAYS	COURSE TITLE	CR	RM	INSTRUCTOR
OKEECHOBEE - NIGHT - COLLEGE CREDIT							
158810	SLS1101	5:30-8:00PM	T	STUDENT SUCCESS	3	TBA	THOMAS
ST. LUCIE WEST - DAY - COLLEGE CREDIT							
158813	SLS1101	11:00-12:15PM	TR	STUDENT SUCCESS	3	C101	TBA
158816	SLS1101	8:00-9:15AM	MW	STUDENT SUCCESS	3	C107	TBA
158817	SLS1101	9:30-10:45AM	TR	STUDENT SUCCESS	3	C101	TBA
161246	SLS1101	4:00-6:25PM	T	STUDENT SUCCESS	3	J209	TBA
161773	SLS1101	4:00-6:25PM	R	STUDENT SUCCESS	3	TBA	TBA
161245	SLS1101	9:00-11:30AM	F	STUDENT SUCCESS	3	E221	TBA

REF. #	COURSE ID	TIME	DAYS	COURSE TITLE	CR	RM	INSTRUCTOR
LEARNING ASSISTANCE							
ST. LUCIE WEST - DAY - COLLEGE CREDIT							
159355	SLS1101	12:30-1:45PM	MW	STUDENT SUCCESS	3	C108	TBA
158812	SLS1101	9:30-10:45AM	MW	STUDENT SUCCESS	3	C107	TBA
159356	SLS1101	8:00-9:15AM	TR	STUDENT SUCCESS	3	C101	TBA
ST. LUCIE WEST - NIGHT - COLLEGE CREDIT							
158815	SLS1101	6:35-9:00PM	M	STUDENT SUCCESS	3	C101	SCHWERER
159357	SLS1101	4:00-6:25PM	W	STUDENT SUCCESS	3	E221	TBA
158814	SLS1101	6:35-9:00PM	T	STUDENT SUCCESS	3	C101	TBA

MARINE SCIENCE (ALSO SEE BIOLOGICAL & PHYSICAL SCIENCES)

REF. #	COURSE ID	TIME	DAYS	COURSE TITLE	CR	RM	INSTRUCTOR
MAIN CAMPUS - INTERNET - COLLEGE CREDIT							
159193	BSC1254			TROP MARINE ECOLOGY	3		ALSHUTH
157725	OCB1000			INTRO MARINE BIOLOGY	3		TYLER III
159263	OCE2001			INTRO OCEANOGRAPHY	3		ALSHUTH
160477	OCE2001			INTRO OCEANOGRAPHY 9/20/2011-12/12/2011	3		ALSHUTH
MAIN CAMPUS - DAY - COLLEGE CREDIT							
159056	OCB1000	1:30-3:30PM	W	INTRO MARINE BIOLOGY BLENDED CLASS, INTERNET COMPONENT INCLUDED	3	N127	ALSHUTH
159057	OCB1000L	3:45-5:15PM	W	INTRO MARINE BIO LAB BLENDED CLASS, INTERNET COMPONENT INCLUDED	1	N109	ALSHUTH
159058	OCE2001	1:30-3:45PM	M	INTRO OCEANOGRAPHY BLENDED CLASS, INTERNET COMPONENT INCLUDED	3	N127	ALSHUTH
159487	OCE2001	8:00-9:15AM	TR	INTRO OCEANOGRAPHY	3	N108	ALSHUTH
158645	OCE2001	9:30-10:45AM	TR	INTRO OCEANOGRAPHY	3	N108	CETRULO
MAIN CAMPUS - NIGHT - COLLEGE CREDIT							
158646	OCE2001	5:30-8:00PM	R	INTRO OCEANOGRAPHY	3	N108	SHOTOLA
INDIAN RIVER COUNTY - DAY - COLLEGE CREDIT							
159531	OCE2001	11:00-12:15PM	TR	INTRO OCEANOGRAPHY HISTORIC SEBASTIAN SCHOOL SITE	3	HSES	WEISS
158648	OCE2001	8:00-9:15AM	TR	INTRO OCEANOGRAPHY	3	D203	BOLTON
INDIAN RIVER COUNTY - NIGHT - COLLEGE CREDIT							
158964	OCE2001	5:30-8:00PM	T	INTRO OCEANOGRAPHY HISTORIC SEBASTIAN SCHOOL SITE	3	HSES	BOLTON
158647	OCE2001	5:30-8:00PM	R	INTRO OCEANOGRAPHY	3	D136	BOLTON
INDIAN RIVER COUNTY - WEEKEND - COLLEGE CREDIT							
161144	OCE2001	11:00-2:00PM	S	INTRO OCEANOGRAPHY 10/15/2011-12/10/2011 BLENDED CLASS, INTERNET COMPONENT INCLUDED	3	TBA	TBA
MARTIN COUNTY - DAY - COLLEGE CREDIT							
161754	OCE2001	3:30-6:00PM	R	INTRO OCEANOGRAPHY	3	B110	MCFEE
MARTIN COUNTY - NIGHT - COLLEGE CREDIT							
158649	OCE2001	5:30-8:00PM	W	INTRO OCEANOGRAPHY	3	C226	MARTINO
161755	OCE2001L	6:10-8:20PM	R	OCEANOGRAPHY LAB	1	TBA	MCFEE
161756	OCE2001L	8:30-10:00PM	R	OCEANOGRAPHY LAB	1	TBA	MCFEE
ST. LUCIE WEST - NIGHT - COLLEGE CREDIT							
158650	OCE2001	4:00-6:25PM	W	INTRO OCEANOGRAPHY	3	E219	TYLER III

MATHEMATICS

REF. #	COURSE ID	TIME	DAYS	COURSE TITLE	CR	RM	INSTRUCTOR
MAIN CAMPUS - INTERNET - COLLEGE CREDIT							
159256	MAC1105			COLLEGE ALGEBRA	3		SCHRAMM
159257	MAC1114			PLANE TRIGONOMETRY	3		RAHMAN
159258	MAC1140			PRECALCULUS ALGEBRA	3		PEIRIS
159259	MAC2233			BUSINESS CALCULUS I	3		MILLS
159260	MAC2311			CALC I/ANALYTIC GEOM	5		PEIRIS
159289	MGF2106			MATH LIBERAL ARTS I	3		STERRETT
159290	MGF2107			MATH LIBERAL ARTS II	3		RAHMAN
159294	MTG2204			ELEMENTARY GEOMETRY	3		VOEHL
159516	STA2023			ELEM STATISTICS I	3		LINDSAY
159309	STA2023			ELEM STATISTICS I	3		LINDSAY
MAIN CAMPUS - INTERNET - COLLEGE PREPARATORY - REQUIRES TWO(2) ADDITIONAL HOURS PER WEEK IN ASC							
161726	MAT0018			PREP MATH I	3		WHITING
159285	MAT0018			PREP MATH I	3		HASENAUER
159287	MAT0028			PREP MATH II	3		LEWIS
159286	MAT0028			PREP MATH II	3		HASENAUER

MATHEMATICS

REF. #	COURSE ID	TIME	DAYS	COURSE TITLE	CR	RM	INSTRUCTOR
MAIN CAMPUS - DAY - COLLEGE CREDIT							
158408	MAC1105	9:30-10:45AM	TR	COLLEGE ALGEBRA	3	W253	BRODHEAD
158583	MAC1105	11:00-12:15PM	MW	COLLEGE ALGEBRA	3	W246	WILBERSCHIED
158405	MAC1105	11:00-12:15PM	TR	COLLEGE ALGEBRA	3	W246	VOEHL
158406	MAC1105	12:30-1:45PM	TR	COLLEGE ALGEBRA	3	W204	COOK
158403	MAC1105	8:00-9:15AM	TR	COLLEGE ALGEBRA	3	W253	BRODHEAD
158404	MAC1105	9:30-10:45AM	MW	COLLEGE ALGEBRA	3	W253	SCHRAMM
158427	MAC1114	11:00-12:15PM	MTWR	PLANE TRIGONOMETRY 10/17/2011-12/12/2011	3	W253	RAHMAN
158428	MAC1114	9:30-10:45AM	TR	PLANE TRIGONOMETRY	3	W209	PEIRIS
158434	MAC1140	8:00-9:15AM	MW	PRECALCULUS ALGEBRA LIVE TV	3	V334	MILLS
158432	MAC1140	11:00-12:15PM	MTWR	PRECALCULUS ALGEBRA 8/23/2011-10/13/2011	3	W253	PEIRIS
158972	MAC1140	9:30-10:45AM	TR	PRECALCULUS ALGEBRA	3	W246	SCHRAMM
158445	MAC2233	11:00-12:15PM	TR	BUSINESS CALCULUS I	3	W204	COOK
158450	MAC2311	8:00-8:50AM	MTWRF	CALC I/ANALYTIC GEOM	5	W209	PEIRIS
158454	MAC2312	11:00-11:50AM	MTWR	CALCULUS II	4	W242	MILLS
158457	MAC2313	11:00-11:50AM	MTWRF	CALCULUS III	5	W252	RAHMAN
159103	MAT1033	12:30-1:45PM	TR	INTERMEDIATE ALGEBRA	3	W246	CHIN QUEE
159105	MAT1033	9:30-10:45AM	MW	INTERMEDIATE ALGEBRA	3	W249	VOEHL
160452	MAT1033	8:00-9:15AM	MTWR	INTERMEDIATE ALGEBRA 10/18/2011-12/12/2011	3	W249	VOEHL
158529	MAT1033	9:00-11:30AM	F	INTERMEDIATE ALGEBRA	3	W246	CHIN QUEE
158527	MAT1033	12:30-1:45PM	MW	INTERMEDIATE ALGEBRA	3	W250	IRWIN
158526	MAT1033	12:30-1:45PM	MW	INTERMEDIATE ALGEBRA	3	W243	SCHRAMM
160453	MAT1033	11:00-12:15PM	MTWR	INTERMEDIATE ALGEBRA 10/18/2011-12/12/2011	3	J102	HASENAUER
158525	MAT1033	9:30-10:45AM	TR	INTERMEDIATE ALGEBRA	3	W251	KIFLE
158523	MAT1033	9:30-10:45AM	MW	INTERMEDIATE ALGEBRA	3	W243	DAVIS
158524	MAT1033	11:00-12:15PM	TR	INTERMEDIATE ALGEBRA	3	W243	SCHRAMM
159464	MAT1033	11:00-12:15PM	MW	INTERMEDIATE ALGEBRA	3	W243	DAVIS
158570	MGF2106	3:45-6:15PM	T	MATH LIBERAL ARTS I LIVE TV	3	V334	CHIN QUEE
158568	MGF2106	9:30-10:45AM	MW	MATH LIBERAL ARTS I	3	W222	HENSLEY
158569	MGF2106	11:00-12:15PM	TR	MATH LIBERAL ARTS I	3	W250	CHIN QUEE
158580	MGF2107	9:30-10:45AM	TR	MATH LIBERAL ARTS II	3	W252	RAHMAN
159066	STA2023	12:30-1:45PM	MW	ELEM STATISTICS I	3	W222	VOEHL
158850	STA2023	12:30-1:45PM	TR	ELEM STATISTICS I	3	W249	VOEHL
158848	STA2023	8:00-9:15AM	MW	ELEM STATISTICS I	3	W222	HENSLEY
158851	STA2023	9:30-10:45AM	MW	ELEM STATISTICS I	3	W246	WILBERSCHIED
MAIN CAMPUS - DAY - COLLEGE PREPARATORY - REQUIRES TWO(2) ADDITIONAL HOURS PER WEEK IN ASC							
158470	MAT0018	11:00-12:15PM	TR	PREP MATH I	3	W222	TBA
158467	MAT0018	8:00-9:15AM	MW	PREP MATH I	3	W252	TBA
161734	MAT0018	11:00-12:15PM	MW	PREP MATH I	3	TBA	TBA
158471	MAT0018	9:30-10:45AM	TR	PREP MATH I	3	W250	TBA
160639	MAT0018	9:30-10:45AM	MW	PREP MATH I 8/23/2011-10/17/2011 BLENDED, MUST ALSO REGISTER FOR MAT0028, #160449	3	J107	LEWIS
161739	MAT0018	8:00-9:15AM	TR	PREP MATH I	3	TBA	TBA
160641	MAT0018	9:30-10:45AM	MTWR	PREP MATH I 8/23/2011-10/17/2011 MUST ALSO REGISTER FOR MAT0028, #160451	3	J203	HASENAUER
159430	MAT0018	9:30-10:45AM	M	PREP MATH I BLENDED CLASS, INTERNET COMPONENT INCLUDED	3	W250	WHITING
160640	MAT0018	11:00-12:15PM	MTWR	PREP MATH I 8/23/2011-10/17/2011 MUST ALSO REGISTER FOR MAT0028, #160450	3	W251	LEWIS
161725	MAT0028	11:00-12:15PM	MW	PREP MATH II MUST ALSO REGISTER FOR SLS1101, #158797	3	J208	MILNER
160451	MAT0028	9:30-10:45AM	MTWR	PREP MATH II 10/18/2011-12/12/2011 MUST ALSO REGISTER FOR MAT0018, #160641	3	J102	HASENAUER
160450	MAT0028	11:00-12:15PM	MTWR	PREP MATH II 10/18/2011-12/12/2011 MUST ALSO REGISTER FOR MAT0018, #160640	3	W251	LEWIS
158489	MAT0028	12:30-1:45PM	MW	PREP MATH II	3	W249	TBA
158492	MAT0028	9:30-10:45AM	MW	PREP MATH II	3	W251	TBA

REF. #	COURSE ID	TIME	DAYS	COURSE TITLE	CR	RM	INSTRUCTOR
MATHEMATICS							
MAIN CAMPUS - DAY - COLLEGE PREPARATORY - REQUIRES TWO(2) ADDITIONAL HOURS PER WEEK IN ASC							
161737	MAT0028	11:00-12:15PM	TR	PREP MATH I I	3	TBA	TBA
160449	MAT0028	9:30-10:45AM	MW	PREP MATH I I 10/18/2011-12/12/2011 BLENDED, MUST ALSO REGISTER FOR MAT0018, #160639	3	J201	LEWIS
158496	MAT0028	12:30-1:45PM	TR	PREP MATH I I	3	W253	TBA
158493	MAT0028	9:30-10:45AM	TR	PREP MATH I I	3	W249	TBA
160642	MAT0028	11:00-12:15PM	MTWR	PREP MATH I I 8/23/2011-10/17/2011 MUST ALSO REGISTER FOR MAT1033, #160453	3	J102	HASENAUER
160643	MAT0028	8:00-9:15AM	MTWR	PREP MATH I I 8/23/2011-10/17/2011 MUST ALSO REGISTER FOR MAT1033, #160452	3	W249	VOEHL
158495	MAT0028	8:00-9:15AM	MW	PREP MATH I I	3	W250	WHITING
158494	MAT0028	8:15-10:45AM	F	PREP MATH I I	3	R246	TBA
MAIN CAMPUS - NIGHT - COLLEGE CREDIT							
158407	MAC1105	5:30-8:00PM	R	COLLEGE ALGEBRA	3	W246	PAGE
158429	MAC1114	5:30-8:00PM	M	PLANE TRIGONOMETRY	3	W253	RAHMAN
159466	MAC1114	5:30-8:00PM	W	PLANE TRIGONOMETRY	3	W209	PEIRIS
158433	MAC1140	5:30-8:00PM	T	PRECALCULUS ALGEBRA	3	W209	PEIRIS
158446	MAC2233	5:30-8:00PM	M	BUSINESS CALCULUS I	3	W204	COOK
158451	MAC2311	5:30-7:30PM	MW	CALC I/ANALYTIC GEOM	5	W242	MILLS
158456	MAC2312	5:30-9:00PM	M	CALCULUS II	4	W252	WILBERSCHIED
159502	MAT1033	5:30-8:00PM	W	INTERMEDIATE ALGEBRA	3	W251	HENSLEY
MAIN CAMPUS - NIGHT - COLLEGE PREPARATORY - REQUIRES TWO(2) ADDITIONAL HOURS PER WEEK IN ASC							
158468	MAT0018	5:30-8:00PM	W	PREP MATH I	3	W249	TBA
158472	MAT0018	5:30-8:00PM	T	PREP MATH I	3	W204	TBA
158469	MAT0018	5:30-8:00PM	M	PREP MATH I	3	W249	TBA
158490	MAT0028	5:30-8:00PM	T	PREP MATH I I	3	W249	TBA
158491	MAT0028	5:30-8:00PM	W	PREP MATH I I	3	W250	TBA
INDIAN RIVER COUNTY - DAY - COLLEGE CREDIT							
158409	MAC1105	11:00-12:15PM	TR	COLLEGE ALGEBRA	3	D136	IRWIN
158411	MAC1105	11:00-12:15PM	MW	COLLEGE ALGEBRA	3	D203	LINDSAY
158412	MAC1105	1:00-2:15PM	TR	COLLEGE ALGEBRA	3	A130	IRWIN
158438	MAC1140	8:00-9:15AM	MW	PRECALCULUS ALGEBRA LIVE TV	3	D229	MILLS
158908	MAC1140	9:30-10:45AM	MW	PRECALCULUS ALGEBRA	3	D203	IRWIN
161146	MAT1033	8:00-9:15AM	MTWR	INTERMEDIATE ALGEBRA 10/18/2011-12/12/2011	3	TBA	TBA
158530	MAT1033	10:30-11:25AM	MWF	INTERMEDIATE ALGEBRA	3	A130	ALLEN
158533	MAT1033	12:30-1:45PM	MW	INTERMEDIATE ALGEBRA	3	A130	ALLEN
158141	MAT1033	1:00-2:15PM	TR	INTERMEDIATE ALGEBRA HISTORIC SEBASTIAN SCHOOL SITE	3	HSES	ALLEN
158534	MAT1033	8:00-9:15AM	MW	INTERMEDIATE ALGEBRA	3	A130	ALLEN
158535	MAT1033	9:30-10:45AM	TR	INTERMEDIATE ALGEBRA	3	A130	ALLEN
158571	MGF2106	3:45-6:15PM	T	MATH LIBERAL ARTS I LIVE TV	3	D229	CHIN QUEE
158572	MGF2106	11:00-12:15PM	TR	MATH LIBERAL ARTS I	3	D203	LINDSAY
161145	MGF2107	2:30-3:45PM	TR	MATH LIBERAL ARTS II HISTORIC SEBASTIAN SCHOOL SITE	3	HSES	TBA
158916	STA2023	12:30-1:45PM	TR	ELEM STATISTICS I	3	D203	LINDSAY
158853	STA2023	1:00-2:15PM	MW	ELEM STATISTICS I	3	D203	LINDSAY
INDIAN RIVER COUNTY - DAY - COLLEGE PREPARATORY - REQUIRES TWO(2) ADDITIONAL HOURS PER WEEK IN ASC							
158473	MAT0018	9:30-10:45AM	TR	PREP MATH I	3	A129	TBA
159435	MAT0018	11:00-12:15PM	TR	PREP MATH I	3	A130	TBA
161770	MAT0018	11:00-12:15PM	MW	PREP MATH I	3	TBA	TBA
158476	MAT0018	9:30-10:45AM	MW	PREP MATH I	3	B106	TBA
158503	MAT0028	2:00-3:15PM	MW	PREP MATH I I	3	D136	LEWIS
161147	MAT0028	8:00-9:15AM	MTWR	PREP MATH I I 8/23/2011-10/17/2011	3	TBA	TBA
158498	MAT0028	11:00-12:15PM	TR	PREP MATH I I	3	A129	TBA
158499	MAT0028	8:00-9:15AM	TR	PREP MATH I I	3	A129	TBA
158497	MAT0028	9:30-10:45AM	MW	PREP MATH I I	3	A129	TBA
159436	MAT0028	8:00-9:15AM	MW	PREP MATH I I	3	A129	TBA

REF. #	COURSE ID	TIME	DAYS	COURSE TITLE	CR	RM	INSTRUCTOR
MATHEMATICS							
INDIAN RIVER COUNTY - NIGHT - COLLEGE CREDIT							
158413	MAC1105	5:30-8:00PM	R	COLLEGE ALGEBRA HISTORIC SEBASTIAN SCHOOL SITE	3	HSES	TBA
158410	MAC1105	5:30-8:00PM	W	COLLEGE ALGEBRA	3	A130	IRWIN
158447	MAC2233	5:30-8:00PM	M	BUSINESS CALCULUS I	3	A130	ALLEN
158531	MAT1033	5:30-8:00PM	T	INTERMEDIATE ALGEBRA	3	B108	TBA
158532	MAT1033	5:30-8:00PM	R	INTERMEDIATE ALGEBRA	3	D203	TBA
157707	MGF2106	5:30-8:00PM	T	MATH LIBERAL ARTS I HISTORIC SEBASTIAN SCHOOL SITE	3	HSES	RAM
158461	STA2023	5:30-8:00PM	T	ELEM STATISTICS I HISTORIC SEBASTIAN SCHOOL SITE	3	HSES	TBA
158852	STA2023	5:30-8:00PM	T	ELEM STATISTICS I	3	D212	STRALE, JR
INDIAN RIVER COUNTY - NIGHT - COLLEGE PREPARATORY - REQUIRES TWO(2) ADDITIONAL HOURS PER WEEK IN ASC							
158474	MAT0018	5:30-8:00PM	R	PREP MATH I	3	A101	TBA
158475	MAT0018	5:30-8:00PM	M	PREP MATH I	3	B105	TBA
157808	MAT0018	5:30-8:00PM	W	PREP MATH I HISTORIC SEBASTIAN SCHOOL SITE	3	HSES	HASENAUER
158477	MAT0018	5:30-8:00PM	T	PREP MATH I	3	B106	TBA
158500	MAT0028	6:30-9:00PM	W	PREP MATH I I	3	A129	TBA
158502	MAT0028	5:30-8:00PM	T	PREP MATH I I	3	A131	TBA
158501	MAT0028	5:30-8:00PM	R	PREP MATH I I	3	B105	TBA
MARTIN COUNTY - DAY - COLLEGE CREDIT							
159345	MAC1105	2:00-3:15PM	TR	COLLEGE ALGEBRA	3	B101	TBA
158417	MAC1105	9:30-10:45AM	TR	COLLEGE ALGEBRA	3	A108	BRYANT
158416	MAC1105	9:30-10:45AM	MW	COLLEGE ALGEBRA	3	A102	BRODHEAD
159344	MAC1114	9:30-10:45AM	TR	PLANE TRIGONOMETRY	3	A102	BAGINSKI
158439	MAC1140	8:00-9:15AM	MW	PRECALCULUS ALGEBRA LIVE TV	3	C125	MILLS
158539	MAT1033	11:00-12:15PM	MW	INTERMEDIATE ALGEBRA	3	A108	JARRELL
158537	MAT1033	8:00-9:15AM	TR	INTERMEDIATE ALGEBRA	3	A107	TBA
158536	MAT1033	9:30-10:45AM	MW	INTERMEDIATE ALGEBRA	3	A108	JARRELL
158542	MAT1033	11:00-12:15PM	MW	INTERMEDIATE ALGEBRA	3	A102	BRODHEAD
158541	MAT1033	1:15-3:45PM	R	INTERMEDIATE ALGEBRA	3	A108	BRYANT
158575	MGF2106	3:45-6:15PM	T	MATH LIBERAL ARTS I LIVE TV	3	C125	CHIN QUEE
158574	MGF2106	11:00-12:15PM	TR	MATH LIBERAL ARTS I	3	A108	BRYANT
158855	STA2023	11:00-12:15PM	TR	ELEM STATISTICS I	3	B101	STRALE, JR
MARTIN COUNTY - DAY - COLLEGE PREPARATORY - REQUIRES TWO(2) ADDITIONAL HOURS PER WEEK IN ASC							
158478	MAT0018	8:00-9:15AM	MW	PREP MATH I	3	C216	GRODETSKY
158966	MAT0018	12:30-1:45PM	MW	PREP MATH I	3	C216	GRODETSKY
158479	MAT0018	9:30-10:45AM	TR	PREP MATH I	3	A107	TBA
158504	MAT0028	9:30-10:45AM	MW	PREP MATH I I	3	C216	GRODETSKY
161774	MAT0028	9:30-10:45AM	TR	PREP MATH I I	3	A101	TBA
158509	MAT0028	12:30-1:45PM	TR	PREP MATH I I	3	A102	TBA
158508	MAT0028	8:00-9:15AM	TR	PREP MATH I I	3	A102	TBA
158505	MAT0028	11:00-12:15PM	MW	PREP MATH I I	3	C216	GRODETSKY
MARTIN COUNTY - NIGHT - COLLEGE CREDIT							
158414	MAC1105	5:30-8:00PM	R	COLLEGE ALGEBRA	3	A107	ZEISS
158415	MAC1105	5:30-8:00PM	W	COLLEGE ALGEBRA	3	A102	JARRELL
160948	MAC1114	5:30-8:00PM	R	PLANE TRIGONOMETRY	3	D133	TBA
158440	MAC1140	5:30-8:00PM	T	PRECALCULUS ALGEBRA	3	A107	PROCTOR
158448	MAC2233	5:30-8:00PM	R	BUSINESS CALCULUS I	3	D132	TBA
160949	MAC2312	5:30-8:30PM	W	CALCULUS II	4	D135	TBA
158540	MAT1033	5:30-8:00PM	R	INTERMEDIATE ALGEBRA	3	A108	DEMARAIS
160947	MAT1033	6:30-9:00PM	T	INTERMEDIATE ALGEBRA	3	B110	TBA
158538	MAT1033	5:30-8:00PM	M	INTERMEDIATE ALGEBRA	3	A108	TBA
158573	MGF2106	5:30-8:00PM	M	MATH LIBERAL ARTS I	3	A107	THOMPSON
158856	STA2023	5:30-8:00PM	M	ELEM STATISTICS I	3	B110	JARRELL
MARTIN COUNTY - NIGHT - COLLEGE PREPARATORY - REQUIRES TWO(2) ADDITIONAL HOURS PER WEEK IN ASC							
158480	MAT0018	5:30-8:00PM	M	PREP MATH I	3	D134	GOODWIN
158481	MAT0018	5:30-8:00PM	W	PREP MATH I	3	D129	GOODWIN

REF. #	COURSE ID	TIME	DAYS	COURSE TITLE	CR	RM	INSTRUCTOR
--------	-----------	------	------	--------------	----	----	------------

MATHEMATICS**MARTIN COUNTY - NIGHT - COLLEGE PREPARATORY - REQUIRES TWO(2) ADDITIONAL HOURS PER WEEK IN ASC**

158507	MAT0028	5:30-8:00PM	R	PREP MATH I I	3	D135	TBA
158506	MAT0028	5:30-8:00PM	W	PREP MATH I I	3	A107	TBA

OKEECHOBEE - DAY - COLLEGE CREDIT

158418	MAC1105	11:00-12:15PM	TR	COLLEGE ALGEBRA	3	TBA	TBA
158442	MAC1140	8:00-9:15AM	MW	PRECALCULUS ALGEBRA LIVE TV	3	B104	MILLS
158543	MAT1033	9:30-10:45AM	TR	INTERMEDIATE ALGEBRA	3	TBA	TBA
158576	MGF2106	3:45-6:15PM	T	MATH LIBERAL ARTS I LIVE TV	3	B104	CHIN QUEE

OKEECHOBEE - DAY - COLLEGE PREPARATORY - REQUIRES TWO(2) ADDITIONAL HOURS PER WEEK IN ASC

160595	MAT0018	9:30-12:00PM	TR	PREP MATH I 8/23/2011-10/11/2011	3	TBA	HOLCOMB
160404	MAT0028	9:30-12:00PM	TR	PREP MATH I I 10/18/2011-12/8/2011	3	TBA	HOLCOMB

OKEECHOBEE - NIGHT - COLLEGE CREDIT

158419	MAC1105	5:30-8:00PM	T	COLLEGE ALGEBRA	3	TBA	BROWN
158544	MAT1033	5:30-8:00PM	R	INTERMEDIATE ALGEBRA	3	TBA	BROWN
158857	STA2023	5:30-8:00PM	W	ELEM STATISTICS I	3	TBA	BROWN

OKEECHOBEE - NIGHT - COLLEGE PREPARATORY - REQUIRES TWO(2) ADDITIONAL HOURS PER WEEK IN ASC

158482	MAT0018	5:30-8:00PM	M	PREP MATH I	3	TBA	CAVES
158510	MAT0028	5:30-8:00PM	M	PREP MATH I I	3	TBA	GARCIA
158511	MAT0028	4:00-5:15PM	MW	PREP MATH I I	3	TBA	GARCIA

ST. LUCIE WEST - DAY - COLLEGE CREDIT

158988	MAC1105	11:00-12:15PM	TR	COLLEGE ALGEBRA	3	E219	DAVIS
161207	MAC1105	8:00-9:15AM	TR	COLLEGE ALGEBRA	3	E219	TBA
158420	MAC1105	9:30-10:45AM	TR	COLLEGE ALGEBRA	3	TBA	WILBERSCHIED
158421	MAC1105	11:00-12:15PM	MW	COLLEGE ALGEBRA	3	E110	COOK
158424	MAC1105	9:30-10:45AM	MW	COLLEGE ALGEBRA	3	E110	STERRETT
158425	MAC1105	12:30-1:45PM	MW	COLLEGE ALGEBRA	3	E110	COOK
158444	MAC1140	11:00-12:15PM	MW	PRECALCULUS ALGEBRA	3	C101	CHIN QUEE
158443	MAC1140	8:00-9:15AM	MW	PRECALCULUS ALGEBRA LIVE TV	3	J214	MILLS
159351	MAT1033	3:45-6:15PM	M	INTERMEDIATE ALGEBRA	3	E110	STERRETT
159349	MAT1033	12:30-1:45PM	MW	INTERMEDIATE ALGEBRA	3	J216	CHIN QUEE
158545	MAT1033	8:00-9:15AM	MW	INTERMEDIATE ALGEBRA	3	E219	KIFLE
158549	MAT1033	11:00-12:15PM	MW	INTERMEDIATE ALGEBRA	3	E219	ANDERSON
158547	MAT1033	11:00-12:15PM	TR	INTERMEDIATE ALGEBRA	3	J216	STERRETT
158546	MAT1033	8:00-9:15AM	TR	INTERMEDIATE ALGEBRA	3	E110	THOMAS
159350	MAT1033	12:30-1:45PM	TR	INTERMEDIATE ALGEBRA	3	E219	ANDERSON
158552	MAT1033	9:00-11:30AM	F	INTERMEDIATE ALGEBRA	3	E110	KIFLE
158551	MAT1033	9:30-10:45AM	MW	INTERMEDIATE ALGEBRA	3	E219	ANDERSON
158550	MAT1033	9:30-10:45AM	TR	INTERMEDIATE ALGEBRA	3	E219	ANDERSON
158579	MGF2106	11:00-12:15PM	MW	MATH LIBERAL ARTS I	3	J216	STERRETT
161213	MGF2106	4:00-6:25PM	R	MATH LIBERAL ARTS I	3	E110	TBA
158577	MGF2106	9:30-10:45AM	TR	MATH LIBERAL ARTS I	3	J216	STERRETT
158578	MGF2106	3:45-6:15PM	T	MATH LIBERAL ARTS I LIVE TV	3	J214	CHIN QUEE

158992	MGF2107	9:30-10:45AM	MW	MATH LIBERAL ARTS II	3	C101	BRYANT
161214	MGF2107	9:00-11:30AM	F	MATH LIBERAL ARTS II	3	J216	TBA
161248	STA2023	9:00-11:30AM	F	ELEM STATISTICS I	3	E219	TBA
159359	STA2023	12:30-1:45PM	MW	ELEM STATISTICS I	3	E219	BRYANT
158858	STA2023	11:00-12:15PM	TR	ELEM STATISTICS I	3	E110	WILBERSCHIED

ST. LUCIE WEST - DAY - COLLEGE CREDIT S-U GRADE

160874	SLS1533	2:15-5:15PM	W	MATH ANXIETY 9/21/2011-10/12/2011	1	E110	COOK
--------	---------	-------------	---	--------------------------------------	---	------	------

ST. LUCIE WEST - DAY - COLLEGE PREPARATORY - REQUIRES TWO(2) ADDITIONAL HOURS PER WEEK IN ASC

161210	MAT0018	8:00-9:15AM	MTWR	PREP MATH I 8/23/2011-10/13/2011	3	C103	FITZSIMMONS
158990	MAT0018	11:00-12:15PM	TR	PREP MATH I	3	C107	TBA
158484	MAT0018	9:30-10:45AM	TR	PREP MATH I	3	C103	WHITING
158487	MAT0018	9:30-10:45AM	MW	PREP MATH I	3	C103	TBA

REF. #	COURSE ID	TIME	DAYS	COURSE TITLE	CR	RM	INSTRUCTOR
--------	-----------	------	------	--------------	----	----	------------

MATHEMATICS**ST. LUCIE WEST - DAY - COLLEGE PREPARATORY - REQUIRES TWO(2) ADDITIONAL HOURS PER WEEK IN ASC**

159338	MAT0018	12:30-1:45PM	MW	PREP MATH I	3	C107	TBA
158483	MAT0018	11:00-12:15PM	MW	PREP MATH I	3	C107	TBA
161211	MAT0028	8:00-9:15AM	MTWR	PREP MATH I I 10/17/2011-12/12/2011	3	C103	FITZSIMMONS MUST ALSO REGISTER FOR MAT0018, #161210
158518	MAT0028	8:00-9:15AM	TR	PREP MATH I I	3	C107	WHITING
158512	MAT0028	9:30-10:45AM	MW	PREP MATH I I	3	C108	TBA
158513	MAT0028	11:00-12:15PM	TR	PREP MATH I I	3	C103	TBA
158520	MAT0028	9:30-10:45AM	TR	PREP MATH I I	3	C107	TBA
158516	MAT0028	8:00-9:15AM	MW	PREP MATH I I	3	C108	TBA
158517	MAT0028	11:00-12:15PM	MW	PREP MATH I I	3	C103	TBA
158522	MAT0028	9:00-11:30AM	F	PREP MATH I I	3	J210	TBA

ST. LUCIE WEST - NIGHT - COLLEGE CREDIT

159348	MAC1105	4:00-6:25PM	R	COLLEGE ALGEBRA	3	J216	ALCIRA
158422	MAC1105	6:35-9:00PM	W	COLLEGE ALGEBRA	3	J216	SCHRAMM
158423	MAC1105	6:35-9:00PM	M	COLLEGE ALGEBRA	3	E219	ALCIRA
158426	MAC1105	6:35-9:00PM	T	COLLEGE ALGEBRA	3	E219	BRYANT
159067	MAC1140	6:35-9:00PM	W	PRECALCULUS ALGEBRA	3	E219	ERICKSON
158449	MAC2233	4:00-6:25PM	T	BUSINESS CALCULUS I	3	J216	COOK
158453	MAC2311	4:05-6:15PM	MW	CALC I/ANALYTIC GEOM	5	J216	BRODHEAD
158989	MAT1033	6:35-9:00PM	R	INTERMEDIATE ALGEBRA	3	E219	BRYANT
161212	MAT1033	6:35-9:00PM	W	INTERMEDIATE ALGEBRA	3	TBA	TBA
158553	MAT1033	6:35-9:00PM	M	INTERMEDIATE ALGEBRA	3	E110	DEMARAIS
158548	MAT1033	6:35-9:00PM	T	INTERMEDIATE ALGEBRA	3	J216	ALCIRA
158581	MGF2107	6:35-9:00PM	R	MATH LIBERAL ARTS II	3	E110	BREEN
158860	STA2023	4:00-6:25PM	T	ELEM STATISTICS I	3	E110	VOEHL
158859	STA2023	6:35-9:00PM	W	ELEM STATISTICS I	3	E110	STRALE, JR

ST. LUCIE WEST - NIGHT - COLLEGE PREPARATORY - REQUIRES TWO(2) ADDITIONAL HOURS PER WEEK IN ASC

161208	MAT0018	6:35-9:00PM	W	PREP MATH I	3	C103	TBA
158991	MAT0018	6:35-9:00PM	R	PREP MATH I	3	C107	TBA
158838	MAT0018	4:00-6:25PM	T	PREP MATH I	3	C107	HAYDEN
158486	MAT0018	6:35-9:00PM	M	PREP MATH I	3	C107	HAYDEN
158488	MAT0018	4:00-6:25PM	W	PREP MATH I	3	C107	TBA
158485	MAT0018	6:35-9:00PM	T	PREP MATH I	3	C103	MILNER
161209	MAT0028	4:00-6:25PM	W	PREP MATH I I	3	C103	TBA
158521	MAT0028	6:35-9:00PM	M	PREP MATH I I	3	C103	TBA
158519	MAT0028	6:35-9:00PM	T	PREP MATH I I	3	C107	TBA
158926	MAT0028	4:00-6:25PM	T	PREP MATH I I	3	C103	CEMER
158514	MAT0028	6:35-9:00PM	W	PREP MATH I I	3	J209	TBA
158515	MAT0028	6:35-9:00PM	R	PREP MATH I I	3	C103	TBA

NORTHWEST FT. PIERCE - NIGHT - COLLEGE CREDIT

159503	MAT1033	5:30-8:00PM	M	INTERMEDIATE ALGEBRA BLACKBURN ED BUILDING	3	BEB121	PAGE
--------	---------	-------------	---	---	---	--------	------

MEDICAL ASSISTING**MAIN CAMPUS - DAY - VOCATIONAL CREDIT**

HSCV003	9:00-12:00PM	T	INTRO HEALTHCARE BLENDED CLASS, INTERNET COMPONENT INCLUDED	FSU126	ERRANTE	
160704	MEAV500	12:30-3:30PM	MTR	MED RECEPTIONIST 10/15/2011-12/10/2011	FSU126	ERRANTE BLENDED CLASS, INTERNET COMPONENT INCLUDED

MAIN CAMPUS - NIGHT - VOCATIONAL CREDIT

159501	HSCV003	6:00-9:00PM	T	INTRO HEALTHCARE BLENDED CLASS, INTERNET COMPONENT INCLUDED	H107	ERRANTE
161541	HSCV530C	6:00-9:00PM	R	MEDICAL LANGUAGE 8/23/2011-10/15/2011	FSU126	ERRANTE BLENDED CLASS, INTERNET COMPONENT INCLUDED

MEDICAL LABORATORY TECHNOLOGY**MAIN CAMPUS - DAY - COLLEGE CREDIT**

159052	MLT1000C	9:00-12:00PM	T	BIOMEDICAL TECHNOLOG BLENDED CLASS, INTERNET COMPONENT INCLUDED	3	H229	VOGT
--------	----------	--------------	---	--	---	------	------

MAIN CAMPUS - NIGHT - COLLEGE CREDIT

158621	MLT1000C	5:30-8:30PM	R	BIOMEDICAL TECHNOLOG BLENDED CLASS, INTERNET COMPONENT INCLUDED	3	H231	BARBER
--------	----------	-------------	---	--	---	------	--------

REF. #	COURSE ID	TIME	DAYS	COURSE TITLE	CR	RM	INSTRUCTOR
--------	-----------	------	------	--------------	----	----	------------

MUSIC**APPLIED MUSIC - PRINCIPAL AND SECONDARY**

Principles of Applied Music and Secondary Applied Music classes (lessons) are offered for the following instruments: piano, voice, flute, oboe, bassoon, clarinet, saxophone, trumpet, French horn, trombone, euphonium, tuba, percussion, violin, viola, cello, bass guitar, string bass and guitar. Four levels of each class are offered for each instrument. Enrollment in primary and secondary music classes is restricted to Fine Arts students only. Permission of Instrumental Music Director, Vocal Music Director, or Department Chair is required.

MAIN CAMPUS - INTERNET - COLLEGE CREDIT

161536	MUT1001			FUNDAMENT OF THEORY	3		SOUTHALL
---------------	---------	--	--	---------------------	---	--	----------

MAIN CAMPUS - DAY - COLLEGE CREDIT

158435	MUL2010	11:00-12:15PM	TR	SURVEY MUSIC LIT	3	T117	RIETH
	MUN2012	8:00-8:50AM	F	INSTRUM ENSEMBLE	1	R123	SOUTHALL
	MUN2012	8:00-8:50AM	F	INSTRUM ENSEMBLE	1	T131	SOUTHALL
158554	MUN2130	12:30-2:00PM	TR	SYMPHONIC BAND	1	T131	SOUTHALL
158559	MUN2140	9:30-10:45AM	TR	WIND ENSEMBLE	1	T131	SOUTHALL
	MUN2310	12:30-1:30PM	MWF	COLLEGE CHORALE	1	T117	TBA
158587	MUN2311	12:30-1:30PM	M	ADV COLLEGE CHOR	1	T117	RIETH
158588	MUN2710	12:30-2:00PM	MW	STAGE JAZZ BAND	1	T131	SOUTHALL
158589	MUN2710	2:30-3:45PM	MW	STAGE JAZZ BAND	1	T131	SOUTHALL
158594	MUN2720	2:00-3:00PM	TR	VOCAL ENSEMBLE CO	1	T117	RIETH
158592	MUN2720	12:30-1:30PM	TR	VOCAL ENSEMBLE CO	1	T117	RIETH
159463	MUN2722	1:40-2:40PM	TR	ADV VOCAL COMP	1	T117	TBA
159113	MUO1002	9:00-10:50AM	F	MUSICAL LAB I	2	T109	RIETH
158602	MUT1111	11:05-12:15PM	MW	THEORY MUSIC I	3	R123	STEINKE
158605	MUT1111	11:05-12:15PM	MW	THEORY MUSIC I	3	T131	SOUTHALL
158608	MUT1221	8:00-8:50AM	MW	INTRO SIGHTSINGING	2	R123	STEINKE
158611	MUT1221	9:00-9:50AM	MW	INTRO SIGHTSINGING	2	R123	STEINKE
158614	MUT1241	9:05-9:55AM	M	SIGHT SINGING I & II	1	T117	RIETH
158617	MUT1642	9:00-10:50AM	F	JAZZ IMPROV II JAZZ COMBO	2	T131	SOUTHALL
158618	MUT2116	10:00-10:50AM	MWF	THEORY MUSIC III	3	T117	RIETH
158626	MVK1111	8:00-8:50AM	MW	CLASS PIANO I & II	2	R227	PIERPOINT
158627	MVK1111	10:10-11:00AM	MW	CLASS PIANO I & II	2	R227	PIERPOINT
158628	MVK1111	9:00-9:55AM	MW	CLASS PIANO I & II	2	R227	PIERPOINT
158629	MVK2121	11:05-12:00PM	MW	CLASS PIANO III & IV	2	R227	PIERPOINT
161882	MVS1116	4:00-4:50PM	M	CLASS GUITAR-MUSIC	1	T131	SOUTHALL
159122	MVV1111	4:00-4:50PM	M	VOICE I & II	1	T117	JONES
159533	MVV1111	5:00-5:50PM	M	VOICE I & II	1	T117	JONES

MAIN CAMPUS - OTHER - COLLEGE CREDIT

	MUO1003	TBA	TBA	MUSICAL LAB II INSTRUCTOR PERMISSION REQUIRED	2	TBA	JONES
161935	MVB2222	TBA	TBA	S/A FRENCH HORN 1&2	1.5	TBA	SOUTHALL
161936	MVK2221	TBA	TBA	S/A PIANO	1.5	TBA	SOUTHALL
161933	MVV2223	TBA	TBA	S/A CLARINET	1.5	TBA	SOUTHALL
161934	MVV2225	TBA	TBA	S/A SAXOPHONE	1.5	TBA	SOUTHALL

MAIN CAMPUS - WEEKEND - COLLEGE CREDIT

160406	MUN2372	8:30-10:30PM	F	CABARET 10/14/2011-12/9/2011	1	T117	RIETH
---------------	---------	--------------	---	---------------------------------	---	------	-------

NURSING-LPN**MAIN CAMPUS - DAY - VOCATIONAL CREDIT**

161816	HSCV540	9:00-12:00PM	R	BODY STRUCTURE FUNC		FSU126	TBA
161814	HSCV540	8:00-12:00PM	W	BODY STRUCTURE FUNC		FSU126	SIRMONS

NURSING-PATIENT CARE TECHNICIAN**MAIN CAMPUS - OTHER - VOCATIONAL CREDIT**

160524	HCPV120	TBA	TBA	NURSING ASST-CLINICA 9/14/2011-12/12/2011		TBA	SIRMONS
---------------	---------	-----	-----	--	--	-----	---------

INDIAN RIVER COUNTY - NIGHT - VOCATIONAL CREDIT

	HCPV410C	5:00-10:00PM	TR	NURSING ASSISTANT 8/23/2011-12/13/2011		B124	BOROVSKY
--	----------	--------------	----	---	--	------	----------

MARTIN COUNTY - DAY - VOCATIONAL CREDIT

	HCPV410C	8:00-1:00PM	MW	NURSING ASSISTANT 8/23/2011-12/14/2011		C224	SMITH
--	----------	-------------	----	---	--	------	-------

OKEECHOBEE - NIGHT - VOCATIONAL CREDIT

161102	HCPV410C	5:00-10:30PM	TR	NURSING ASSISTANT 8/30/2011-12/8/2011		TBA	SMITH
---------------	----------	--------------	----	--	--	-----	-------

REF. #	COURSE ID	TIME	DAYS	COURSE TITLE	CR	RM	INSTRUCTOR
--------	-----------	------	------	--------------	----	----	------------

NURSING-PATIENT CARE TECHNICIAN**NORTHWEST FT. PIERCE - DAY - VOCATIONAL CREDIT**

	HCPV410C	8:00-2:00PM	MTWR	NURSING ASSISTANT 10/24/2011-12/12/2011		BEB124	FRIEDMAN
	HCPV410C	8:00-1:00PM	MTWR	NURSING ASSISTANT 8/24/2011-10/19/2011		BEB124	FRIEDMAN

NORTHWEST FT. PIERCE - NIGHT - VOCATIONAL CREDIT

	HCPV410C	5:00-10:00PM	MWR	NURSING ASSISTANT		BEB124	JOHNS
--	----------	--------------	-----	-------------------	--	--------	-------

NUTRITION**MAIN CAMPUS - INTERNET - COLLEGE CREDIT**

161542	HUN1201			NUTRITION		3	MOSING
---------------	---------	--	--	-----------	--	---	--------

MAIN CAMPUS - DAY - COLLEGE CREDIT

159411	HUN1201	8:00-9:15AM	MW	NUTRITION		3	E201	MOSING
159413	HUN1201	9:30-10:45AM	TR	NUTRITION LIVE TV		3	V334	MOSING

MAIN CAMPUS - NIGHT - COLLEGE CREDIT

159414	HUN1201	4:00-6:25PM	R	NUTRITION LIVE TV		3	V334	MOSING
---------------	---------	-------------	---	----------------------	--	---	------	--------

INDIAN RIVER COUNTY - DAY - COLLEGE CREDIT

159415	HUN1201	9:30-10:45AM	TR	NUTRITION LIVE TV		3	D229	MOSING
---------------	---------	--------------	----	----------------------	--	---	------	--------

INDIAN RIVER COUNTY - NIGHT - COLLEGE CREDIT

159416	HUN1201	4:00-6:25PM	R	NUTRITION LIVE TV		3	D229	MOSING
---------------	---------	-------------	---	----------------------	--	---	------	--------

MARTIN COUNTY - DAY - COLLEGE CREDIT

159417	HUN1201	4:00-6:25PM	T	NUTRITION		3	D142	MOSING
---------------	---------	-------------	---	-----------	--	---	------	--------

MARTIN COUNTY - NIGHT - COLLEGE CREDIT

159139	HUN1201	9:30-10:45AM	TR	NUTRITION LIVE TV		3	C125	MOSING
---------------	---------	--------------	----	----------------------	--	---	------	--------

MARTIN COUNTY - NIGHT - COLLEGE CREDIT

159138	HUN1201	5:45-8:15PM	T	NUTRITION		3	C216	FRIER
159140	HUN1201	4:00-6:25PM	R	NUTRITION LIVE TV		3	C125	MOSING

OKEECHOBEE - DAY - COLLEGE CREDIT

159410	HUN1201	9:30-10:45AM	TR	NUTRITION LIVE TV		3	B104	MOSING
---------------	---------	--------------	----	----------------------	--	---	------	--------

OKEECHOBEE - NIGHT - COLLEGE CREDIT

159409	HUN1201	4:00-6:26PM	R	NUTRITION LIVE TV		3	B104	MOSING
---------------	---------	-------------	---	----------------------	--	---	------	--------

ST. LUCIE WEST - DAY - COLLEGE CREDIT

159419	HUN1201	9:30-10:45AM	TR	NUTRITION LIVE TV		3	J214	MOSING
---------------	---------	--------------	----	----------------------	--	---	------	--------

ST. LUCIE WEST - NIGHT - COLLEGE CREDIT

161206	HUN1201	4:00-6:25PM	W	NUTRITION		3	C102	FRIER
159420	HUN1201	4:00-6:25PM	M	NUTRITION		3	E106	FRIER
159418	HUN1201	4:00-6:25PM	R	NUTRITION LIVE TV		3	J214	MOSING

OFFICE ADMINISTRATION CAREERS (ALSO SEE COMPUTER SCIENCE)**MAIN CAMPUS - DAY - VOCATIONAL CREDIT**

161721	OCAV312	9:00-12:00PM	MTWRF	OFFICE COMMUNICAT I 8/23/2011-9/27/2011		E222	ZARRELLA
161040	OTAV001	9:00-12:00PM	MTWRF	OFFICE SUPP TECH I 8/23/2011-9/27/2011		E222	HITT
160459	OTAV005	1:00-4:00PM	MTWRF	OFFICE SKILLS TRN I 11/2/2011-12/9/2011		E219	HITT
160742	OTAV005	12:30-3:30PM	MTR	OFFICE SKILLS TRN I 8/23/2011-10/20/2011		E227	ZARRELLA
160744	OTAV005	9:00-12:00PM	MTWRF	OFFICE SKILLS TRN I 9/28/2011-11/1/2011		E219	HITT
160736	OTAV005	12:30-3:30PM	MTWRF	OFFICE SKILLS TRN I 8/23/2011-9/27/2011		E222	ZARRELLA
160738	OTAV005	9:30-12:30PM	MTWRF	OFFICE SKILLS TRN I 8/23/2011-9/26/2011		E219	ROWLES
	OTAV006	1:00-4:00PM	MTWRF	OFFICE SKILLS TRN II 8/23/2011-9/27/2011		E222	ROWLES
	OTAV006	9:00-12:00PM	MTWRF	OFFICE SKILLS TRN II 11/2/2011-12/9/2011		E219	ROWLES
	OTAV006	12:45-3:45PM	MTWRF	OFFICE SKILLS TRN II 9/28/2011-11/1/2011		E222	HITT

REF. #	COURSE ID	TIME	DAYS	COURSE TITLE	CR	RM	INSTRUCTOR
--------	-----------	------	------	--------------	----	----	------------

OFFICE ADMINISTRATION CAREERS (ALSO SEE COMPUTER SCIENCE)

MAIN CAMPUS - DAY - VOCATIONAL CREDIT

160690	OTAV006	12:30-3:30PM	MTR	OFFICE SKILLS TRN II 8/23/2011-10/20/2011		E227	ZARRELLA
	OTAV006	9:30-12:30PM	MTWRF	OFFICE SKILLS TRN II 9/28/2011-11/1/2011		E222	HITT
	OTAV006	9:30-12:30PM	MTWRF	OFFICE SKILLS TRN II 8/23/2011-9/27/2011		E222	ROWLES
161720	OTAV031	9:00-12:00PM	MTWRF	COMPUTER APPL I 8/23/2011-9/27/2011		E222	ZARRELLA

MAIN CAMPUS - NIGHT - VOCATIONAL CREDIT

The vocational credit job-preparatory programs listed below are offered on a self-paced individualized laboratory basis. Students may enter at any time during the semester. For more information, contact the IRSC Information Call Center at 1-866-792-4772.

Administrative Assistant - This 1050 clock-hour program prepares the student for employment as a General Office Clerk, Secretary, and Administrative Assistant. Expanding the traditional role of the Administrative Assistant, this program offers a broad foundation of knowledge and skills including the use of technology to develop communication skills, performance of office procedure tasks, the production of quality work, and the use of advanced business software applications.

Medical Administrative Specialist - This 1050 clock-hour program prepares the student for employment as a Medical Administrative Specialist. Expanding the traditional role of the Medical Secretary, this program offers a broad foundation of knowledge and skills including the use of technology to develop communication skills, the performance of office procedures specific to the medical environment, transcription of medical documents from machine dictation, the production of quality work in an efficient manner, and the use of computerized patient billing.

Legal Administrative Specialist - This 1050 clock-hour program prepares the student for employment as a Legal Administrative Specialist. Expanding the traditional role of the Legal Secretary, this program offers a broad foundation of knowledge and skills including the use of technology to develop communications skills, higher level thinking and decision-making skills, legal terminology, the performance of office procedures specific to the legal environment, transcription of legal documents from machine dictation and the production of quality work in an efficient manner using advanced features of business software applications.

160435	OTAV005	5:30-9:00PM	MTW	OFFICE SKILLS TRN I 10/18/2011-12/12/2011		E222	PLATT
160737	OTAV005	5:30-9:00PM	MTW	OFFICE SKILLS TRN I 8/23/2011-10/17/2011		E222	WRIGHT
161008	OTAV006	6:00-9:00PM	MTR	OFFICE SKILLS TRN II 8/23/2011-10/20/2011		E227	WRIGHT
	OTAV006	5:30-9:00PM	MTW	OFFICE SKILLS TRN II 8/23/2011-10/17/2011		E222	PLATT
	OTAV006	5:30-9:00PM	MTW	OFFICE SKILLS TRN II 10/18/2011-12/12/2011		E222	PLATT

INDIAN RIVER COUNTY - DAY - VOCATIONAL CREDIT

160747	OTAV005	9:00-1:00PM	MTWR	OFFICE SKILLS TRN I 9/27/2011-10/27/2011		A104	CHEN
160745	OTAV005	9:00-1:00PM	MTWR	OFFICE SKILLS TRN I 10/31/2011-12/5/2011		A104	CHEN
160748	OTAV005	9:00-1:00PM	MTWR	OFFICE SKILLS TRN I 8/23/2011-9/26/2011		A104	CHEN
160702	OTAV006	9:00-1:00PM	MTWR	OFFICE SKILLS TRN II 8/23/2011-9/26/2011		A104	KATTUS
160701	OTAV006	9:00-1:00PM	MTWR	OFFICE SKILLS TRN II 10/31/2011-12/5/2011		A104	KATTUS
160693	OTAV006	9:00-1:00PM	MTWR	OFFICE SKILLS TRN II 9/27/2011-10/27/2011		A104	KATTUS

MARTIN COUNTY - DAY - VOCATIONAL CREDIT

The Office Administrative Careers program is an open-enrollment program. Students may register at any time during the year. Classes are offered on the Chastain Campus. Customized scheduled classes can be created to meet the needs of the student. For more information, contact the IRSC Information Call Center at 1-866-792-4772.

160798	OTAV001	8:00-12:00PM	MTWR	OFFICE SUPP TECH I 9/26/2011-10/26/2011		C109	TBA
160796	OTAV005	8:00-12:00PM	MTWR	OFFICE SKILLS TRN I 9/26/2011-10/26/2011		C109	FOSTER
160749	OTAV005	8:00-12:00PM	MTWR	OFFICE SKILLS TRN I 8/23/2011-9/22/2011		C109	FOSTER
160792	OTAV005	8:00-12:00PM	MTWR	OFFICE SKILLS TRN I 10/27/2011-12/6/2011		C109	FOSTER
160793	OTAV006	12:10-4:10PM	MTWR	OFFICE SKILLS TRN II 10/27/2011-12/6/2011		C109	FOSTER
160797	OTAV006	12:10-4:10PM	MTWR	OFFICE SKILLS TRN II 9/26/2011-10/26/2011		C109	FOSTER
160831	OTAV006	8:00-12:00PM	MTW	OFFICE SKILLS TRN II 8/23/2011-10/5/2011		C109	FOSTER

MARTIN COUNTY - NIGHT - VOCATIONAL CREDIT

160593	OTAV001	5:30-9:00PM	MTW	OFFICE SUPP TECH I 8/23/2011-10/12/2011		C109	TBA
160489	OTAV002	5:30-9:00PM	MTW	OFFICE SUPP TECH II 10/13/2011-12/12/2011		C109	HIGGINSON

REF. #	COURSE ID	TIME	DAYS	COURSE TITLE	CR	RM	INSTRUCTOR
--------	-----------	------	------	--------------	----	----	------------

OFFICE ADMINISTRATION CAREERS (ALSO SEE COMPUTER SCIENCE)

MARTIN COUNTY - NIGHT - VOCATIONAL CREDIT

160461	OTAV005	5:30-9:00PM	TWR	OFFICE SKILLS TRN I 10/13/2011-12/12/2011		C109	HIGGINSON
160490	OTAV006	5:30-9:00PM	MTW	OFFICE SKILLS TRN II 10/13/2011-12/12/2011		C109	HIGGINSON
OKEECHOBEE - DAY - VOCATIONAL CREDIT							
160362	OTAV005	9:00-1:00PM	MW	OFFICE SKILLS TRN I 10/31/2011-1/23/2012		C102	ALEXANDER
160631	OTAV005	9:00-1:00PM	MW	OFFICE SKILLS TRN I 8/23/2011-10/26/2011		C102	ALEXANDER
160630	OTAV005	5:00-9:00PM	MW	OFFICE SKILLS TRN I 8/23/2011-10/26/2011		C102	ALEXANDER
160721	OTAV006	9:00-1:00PM	MW	OFFICE SKILLS TRN II 8/23/2011-10/26/2011		C102	ALEXANDER
160360	OTAV006	5:00-9:00PM	MW	OFFICE SKILLS TRN II 10/31/2011-1/23/2012		C102	ALEXANDER

OKEECHOBEE - NIGHT - VOCATIONAL CREDIT

160364	OTAV005	5:00-9:00PM	MW	OFFICE SKILLS TRN I 11/8/2011-1/27/2012		C102	ALEXANDER
---------------	---------	-------------	----	--	--	------	-----------

ST. LUCIE WEST - DAY - VOCATIONAL CREDIT

160725	OTAV006	12:30-3:30PM	MTWR	OFFICE SKILLS TRN II 8/23/2011-10/4/2011		B108	HOWARD
				OPEN ENTRY/OPEN EXIT			
161776	OTAV100	12:30-3:30PM	MTWR	DATA ENTRY I 11/21/2011-1/23/2012		B108	HOWARD

NORTHWEST FT. PIERCE - DAY - VOCATIONAL CREDIT

160429	OTAV005	9:00-12:00PM	MTWRF	OFFICE SKILLS TRN I 11/2/2011-12/9/2011		BEB107	FLOYD
				BLACKBURN ED BUILDING			
160761	OTAV005	9:00-12:00PM	MTWRF	OFFICE SKILLS TRN I 8/23/2011-9/26/2011		BEB107	FLOYD
				BLACKBURN ED BUILDING			
160679	OTAV005	9:00-12:00PM	MTWRF	OFFICE SKILLS TRN I 9/27/2011-11/1/2011		BEB107	FLOYD
				BLACKBURN ED BUILDING			
160678	OTAV005	1:00-4:00PM	MTWRF	OFFICE SKILLS TRN I 8/23/2011-9/26/2011		BEB107	FLOYD
				BLACKBURN ED BUILDING			
	OTAV006	1:00-4:00PM	MTWRF	OFFICE SKILLS TRN II 8/23/2011-9/26/2011		BEB107	FLOYD
				BLACKBURN ED BUILDING			

PARALEGAL STUDIES/LEGAL ASST (ALSO SEE CRIMINAL JUSTICE)

MAIN CAMPUS - INTERNET - COLLEGE CREDIT

159380	PLA1610			RE AND PROPERTY LAW		3	TBA
161550	PLA2003			INTRO PARALEGAL STUD		3	TBA

MAIN CAMPUS - DAY - COLLEGE CREDIT

161549	PLA2058	9:30-10:45AM	MW	SURVEY OF LAW		3	TBA	RAULERSON
161547	PLA2114	11:00-12:15PM	MW	LEGAL RESEARCH II		3	PS1311	RAULERSON

MAIN CAMPUS - NIGHT - COLLEGE CREDIT

158678	PLA1104	5:30-8:00PM	T	LEGAL RESEARCH		3	PS1311	RAULERSON
158905	PLA2433	5:30-8:00PM	M	CORP & BUS LAW		3	PS1311	TBA
158679	PLA2949	4:00-5:00PM	T	INTERN-PARALEGAL STU		4	PS1309	RAULERSON

MAIN CAMPUS - NIGHT - COLLEGE CREDIT S-U GRADE

160672	PLA1931	5:30-8:30PM	W	SPEC TOPICS IN LAW 10/5/2011-11/2/2011		1	PS1311	RAULERSON
---------------	---------	-------------	---	---	--	---	--------	-----------

INDIAN RIVER COUNTY - NIGHT - COLLEGE CREDIT

161546	PLA2203	5:30-8:00PM	R	CIVIL LITIGATION I		3	TBA	TBA
---------------	---------	-------------	---	--------------------	--	---	-----	-----

ST. LUCIE WEST - NIGHT - COLLEGE CREDIT

161571	PLA2273	6:35-9:00PM	W	TORTS		3	E221	TBA
---------------	---------	-------------	---	-------	--	---	------	-----

PHILOSOPHY (ALSO SEE HUMANITIES)

MAIN CAMPUS - INTERNET - COLLEGE CREDIT

161676	PHI1112			DIGITAL MEDIA/CRITIC		3		FRASER
159269	PHI2100			INTRO TO LOGIC		3		FRASER

INDIAN RIVER COUNTY - NIGHT - COLLEGE CREDIT

158615	PHI1930	5:30-8:00PM	M	EASTERN PHILOS		3	B122	PATTESON
---------------	---------	-------------	---	----------------	--	---	------	----------

PHLEBOTOMY

MAIN CAMPUS - NIGHT - VOCATIONAL CREDIT

	HCPV750C	6:00-9:00PM	T	CONCEPTS-PHLEBOTOMY BLENDED CLASS, INTERNET COMPONENT INCLUDED		H229		RICHARDS
--	----------	-------------	---	---	--	------	--	----------

REF #	COURSE ID	TIME	DAYS	COURSE TITLE	CR	RM	INSTRUCTOR
PHOTOGRAPHY (ALSO SEE GRAPHIC DESIGN & DIGITAL MEDIA)							
MAIN CAMPUS - NIGHT - COLLEGE CREDIT S-U GRADE							
158159	PGY1401	6:00-8:00PM	M	PHOTOGRAPHY I	2	J208	RUSSELL
158391	PGY2930	8:10-10:10PM	M	SPEC TOPICS PHOTO	2	J103	RUSSELL
MARTIN COUNTY - NIGHT - COLLEGE CREDIT S-U GRADE							
158221	PGY1401	6:00-8:00PM	R	PHOTOGRAPHY I	2	C216	RUSSELL
160670	PGY1404	6:00-8:00PM	T	ADVANCED PHOTOGRAPHY 9/6/2011-10/11/2011 PORTRAITURE	1	C213	RUSSELL
160671	PGY1404	6:00-8:00PM	T	ADVANCED PHOTOGRAPHY 10/25/2011-11/29/2011 NIGHT PHOTOGRAPHY	1	C213	RUSSELL
158394	PGY2930	8:15-10:00PM	R	SPEC TOPICS PHOTO	2	C216	RUSSELL

PHYSICAL EDUCATION

MAIN CAMPUS - OTHER - COLLEGE CREDIT							
159092	PEL2211	TBA	TBA	SOFTBALL	1	TBA	ATKINSON
158059	PEL2219	TBA	TBA	BASEBALL	1	TBA	MARKHAM
158098	PEN2124	TBA	TBA	SWIMMING	1	TBA	MALLAM

PHYSICAL SCIENCE (ALSO SEE BIOLOGICAL & MARINE SCIENCES)

MAIN CAMPUS - INTERNET - COLLEGE CREDIT							
159245	ESC1000			EARTH SCIENCE	3		HORTON
161937	ESC1000			EARTH SCIENCE	3		HORTON
159404	MET1001			WEATHER AND CLIMATE	3		SMITH
MAIN CAMPUS - DAY - COLLEGE CREDIT							
158290	ESC1000	12:30-1:45PM	TR	EARTH SCIENCE	3	N127	KARPEN-HAYES
158289	ESC1000	10:00-10:50AM	MWF	EARTH SCIENCE	3	N128	LOEHR
MAIN CAMPUS - NIGHT - COLLEGE CREDIT							
159107	ESC1000	5:30-8:00PM	R	EARTH SCIENCE	3	N117	ERGUN
161872	GLY1010	5:30-8:00PM	T	INTRO TO GEOLOGY	3	N128	ERGUN
INDIAN RIVER COUNTY - DAY - COLLEGE CREDIT							
158292	ESC1000	9:30-10:45AM	MW	EARTH SCIENCE	3	D211	TBA
158291	ESC1000	7:30-8:45AM	MW	EARTH SCIENCE	3	D211	TBA
158293	ESC1000	8:00-10:30AM	F	EARTH SCIENCE	3	B105	HORTON
MARTIN COUNTY - DAY - COLLEGE CREDIT							
158967	ESC1000	12:30-1:45PM	TR	EARTH SCIENCE	3	B106	TBA
MARTIN COUNTY - NIGHT - COLLEGE CREDIT							
158294	ESC1000	5:30-8:00PM	T	EARTH SCIENCE	3	A102	TBA
ST. LUCIE WEST - DAY - COLLEGE CREDIT							
158297	ESC1000	11:00-12:15PM	TR	EARTH SCIENCE	3	E114	HORTON
158295	ESC1000	9:30-10:45AM	MW	EARTH SCIENCE	3	J216	GARRIQUES
158299	ESC1000	8:00-9:15AM	TR	EARTH SCIENCE	3	E106	HORTON
159121	ESC1000	12:30-1:45PM	MW	EARTH SCIENCE	3	C102	HORTON
ST. LUCIE WEST - NIGHT - COLLEGE CREDIT							
158296	ESC1000	6:35-9:00PM	M	EARTH SCIENCE	3	C102	ERGUN
158298	ESC1000	6:35-9:00PM	W	EARTH SCIENCE	3	E106	ERGUN

PHYSICS

MAIN CAMPUS - DAY - COLLEGE CREDIT							
158665	PHY1020	9:30-10:45AM	MW	PRINCIPLES OF PHYSIC	3	N314	VOEHL
158664	PHY1020	9:30-10:45AM	TR	PRINCIPLES OF PHYSIC	3	N135	VOEHL
158663	PHY1020	8:00-9:15AM	TR	PRINCIPLES OF PHYSIC	3	N135	VOEHL
159490	PHY1020	12:30-3:00PM	M	PRINCIPLES OF PHYSIC	3	N117	VOEHL
158667	PHY2048	9:30-10:45AM	MW	PHYSICS FOR ENGINEER	3	N117	ZHENG
158668	PHY2048L	12:30-3:00PM	M	PHY/ENGINEER I/LAB	1	N306	ZHENG
158669	PHY2048L	12:30-3:00PM	W	PHY/ENGINEER I/LAB	1	N306	ZHENG
158670	PHY2049	9:30-10:45AM	TR	PHYSICS ENGINEERS II	3	N306	ZHENG
158671	PHY2049L	12:30-3:00PM	R	PHY/ENGINEERS II LAB	1	N306	ZHENG
158672	PHY2053	8:00-9:15AM	MW	COLLEGE PHYSICS I	3	N314	VOEHL
158675	PHY2053L	3:05-5:35PM	M	COLL PHYSICS I LAB	1	N314	VOEHL
159449	PHY2054	8:00-9:15AM	MW	COLLEGE PHYSICS II	3	N127	ZHENG
159450	PHY2054L	8:30-10:55AM	F	COLL PHYSICS II LAB	1	N306	ZHENG
MAIN CAMPUS - NIGHT - COLLEGE CREDIT							
158662	PHY1020	5:30-8:00PM	M	PRINCIPLES OF PHYSIC	3	N135	VOEHL

PHYSICS

MAIN CAMPUS - NIGHT - COLLEGE CREDIT							
158673	PHY2053	5:30-8:00PM	T	COLLEGE PHYSICS I	3	N314	ZHENG
158676	PHY2053L	8:15-10:45PM	T	COLL PHYSICS I LAB	1	N314	ZHENG
INDIAN RIVER COUNTY - DAY - COLLEGE CREDIT							
158674	PHY2053	11:00-12:15PM	MW	COLLEGE PHYSICS I	3	D211	BAGINSKI
158677	PHY2053L	12:30-3:00PM	W	COLL PHYSICS I LAB	1	D211	BAGINSKI
INDIAN RIVER COUNTY - NIGHT - COLLEGE CREDIT							
158666	PHY1020	5:30-8:00PM	R	PRINCIPLES OF PHYSIC	3	D211	BAGINSKI

POLITICAL SCIENCE

MAIN CAMPUS - INTERNET - COLLEGE CREDIT							
159252	INR2002			INTRO:INTL RELATIONS	3		MULANAX
161088	POS1041			AMERICAN GOVERNMENT	3		MULANAX
159274	POS1041			AMERICAN GOVERNMENT	3		MULANAX
MAIN CAMPUS - DAY - COLLEGE CREDIT							
161484	INR2500	9:30-10:45AM	MW	MODEL UNITED NATIONS BLENDED CLASS, INTERNET COMPONENT INCLUDED	3	E201	MATHEWS
158684	POS1041	7:35-8:50AM	MW	AMERICAN GOVERNMENT JCHS DUAL ENROLLMENT STUDENTS/OPEN TO OTHERS	3	R132	BAILEY
158683	POS1041	11:00-1:30PM	F	AMERICAN GOVERNMENT	3	R123	BAILEY
INDIAN RIVER COUNTY - DAY - COLLEGE CREDIT							
158965	POS1041	9:30-10:45AM	TR	AMERICAN GOVERNMENT HISTORIC SEBASTIAN SCHOOL SITE	3	HSES	MOODY
161953	POS1041	1:00-2:15PM	TR	AMERICAN GOVERNMENT	3	B106	TBA
158685	POS1041	11:00-12:15PM	MW	AMERICAN GOVERNMENT	3	B105	MOODY
INDIAN RIVER COUNTY - NIGHT - COLLEGE CREDIT							
159325	POS1041	5:30-8:00PM	W	AMERICAN GOVERNMENT	3	B106	JAKOBSEN
MARTIN COUNTY - DAY - COLLEGE CREDIT							
158686	POS1041	7:30-8:45AM	TR	AMERICAN GOVERNMENT	3	B106	BAILEY
158948	POS1041	3:30-4:45PM	MW	AMERICAN GOVERNMENT	3	C226	BRAMMER
MARTIN COUNTY - NIGHT - COLLEGE CREDIT							
158687	POS1041	5:30-8:00PM	M	AMERICAN GOVERNMENT	3	B101	BRAMMER
ST. LUCIE WEST - DAY - COLLEGE CREDIT							
158689	POS1041	8:00-9:15AM	MW	AMERICAN GOVERNMENT	3	A132	JAKOBSEN
ST. LUCIE WEST - NIGHT - COLLEGE CREDIT							
158688	POS1041	6:35-9:00PM	R	AMERICAN GOVERNMENT	3	A132	BAILEY

PSYCHOLOGY (ALSO SEE HUMAN SERVICES)

MAIN CAMPUS - INTERNET - COLLEGE CREDIT							
161090	DEP2004			HUMAN DEVELOPMENT	3		VAN HORN
159220	DEP2004			HUMAN DEVELOPMENT	3		VAN HORN
161092	PSY2012			INTRO PSYCHOLOGY	3		VAN HORN
159297	PSY2012			INTRO PSYCHOLOGY	3		VAN HORN
161091	PSY2012			INTRO PSYCHOLOGY	3		GRISHAM
159296	PSY2012			INTRO PSYCHOLOGY	3		GRISHAM
MAIN CAMPUS - DAY - COLLEGE CREDIT							
158078	DEP2004	12:30-1:45PM	TR	HUMAN DEVELOPMENT	3	W242	GRISHAM
158691	PSY2012	9:30-10:45AM	TR	INTRO PSYCHOLOGY	3	R131	RUSSELL
158690	PSY2012	9:30-10:45AM	MW	INTRO PSYCHOLOGY	3	R131	VAN HORN
158692	PSY2012	1:00-3:30PM	T	INTRO PSYCHOLOGY	3	R248	RUSSELL
158694	PSY2012	11:00-12:15PM	MW	INTRO PSYCHOLOGY	3	R131	VAN HORN
158695	PSY2012	11:00-12:15PM	TR	INTRO PSYCHOLOGY	3	R131	RUSSELL
158696	PSY2012	9:00-11:30AM	F	INTRO PSYCHOLOGY	3	W250	RUSSELL
MAIN CAMPUS - NIGHT - COLLEGE CREDIT							
158693	PSY2012	5:30-8:00PM	R	INTRO PSYCHOLOGY	3	R248	EZZIDIO
INDIAN RIVER COUNTY - DAY - COLLEGE CREDIT							
158079	DEP2004	12:30-1:45PM	TR	HUMAN DEVELOPMENT	3	B126	CULP
161149	PSY2012	8:00-9:15AM	TR	INTRO PSYCHOLOGY HISTORIC SEBASTIAN SCHOOL SITE	3	HSES	TBA
158698	PSY2012	12:30-1:45PM	MW	INTRO PSYCHOLOGY	3	D128	RUSSELL
158700	PSY2012	2:00-3:15PM	MW	INTRO PSYCHOLOGY	3	D128	RUSSELL
158701	PSY2012	11:00-12:15PM	TR	INTRO PSYCHOLOGY	3	B126	CULP

REF. #	COURSE ID	TIME	DAYS	COURSE TITLE	CR	RM	INSTRUCTOR
--------	-----------	------	------	--------------	----	----	------------

PSYCHOLOGY (ALSO SEE HUMAN SERVICES)

INDIAN RIVER COUNTY - NIGHT - COLLEGE CREDIT

158080	DEP2004	5:30-8:00PM	R	HUMAN DEVELOPMENT	3	B126	DONNELLY
161148	DEP2004	5:30-8:00PM	M	HUMAN DEVELOPMENT HISTORIC SEBASTIAN SCHOOL SITE	3	HSES	CULP
158699	PSY2012	5:30-8:00PM	W	INTRO PSYCHOLOGY	3	D128	DONNELLY
159136	PSY2012	5:30-8:00PM	R	INTRO PSYCHOLOGY HISTORIC SEBASTIAN SCHOOL SITE	3	HSES	BURKELAND

MARTIN COUNTY - DAY - COLLEGE CREDIT

158081	DEP2004	8:00-9:15AM	TR	HUMAN DEVELOPMENT	3	C226	GRISHAM
160945	DEP2004	3:30-4:45PM	TR	HUMAN DEVELOPMENT	3	A102	BOGOLUB
158946	PSY2012	2:00-3:15PM	MW	INTRO PSYCHOLOGY	3	C226	BOGOLUB
158702	PSY2012	9:30-10:45AM	TR	INTRO PSYCHOLOGY	3	C226	GRISHAM
158704	PSY2012	1:00-3:25PM	W	INTRO PSYCHOLOGY	3	B106	GRISHAM

MARTIN COUNTY - NIGHT - COLLEGE CREDIT

158082	DEP2004	5:30-8:00PM	T	HUMAN DEVELOPMENT	3	B101	BOGOLUB
158703	PSY2012	5:30-8:00PM	T	INTRO PSYCHOLOGY	3	C226	GRISHAM
160946	PSY2012	5:30-8:00PM	M	INTRO PSYCHOLOGY	3	B106	PALMER

OKEECHOBEE - DAY - COLLEGE CREDIT

158705	PSY2012	12:30-2:40PM	R	INTRO PSYCHOLOGY	3	TBA	BARBER
--------	---------	--------------	---	------------------	---	-----	--------

OKEECHOBEE - NIGHT - COLLEGE CREDIT

158083	DEP2004	5:30-8:00PM	M	HUMAN DEVELOPMENT	3	TBA	BARBER
158706	PSY2012	5:30-8:00PM	T	INTRO PSYCHOLOGY	3	TBA	BARBER

ST. LUCIE WEST - DAY - COLLEGE CREDIT

158084	DEP2004	8:00-9:15AM	TR	HUMAN DEVELOPMENT	3	E114	VAN HORN
158086	DEP2004	11:00-12:15PM	MW	HUMAN DEVELOPMENT	3	E114	GREENE
158707	PSY2012	9:30-10:45AM	TR	INTRO PSYCHOLOGY	3	E114	VAN HORN
158708	PSY2012	9:30-10:45AM	MW	INTRO PSYCHOLOGY	3	E114	GRISHAM
161216	PSY2012	12:30-1:45PM	TR	INTRO PSYCHOLOGY	3	E114	CORRODUS
159352	PSY2012	12:30-1:45PM	MW	INTRO PSYCHOLOGY	3	E114	CORRODUS
158711	PSY2012	9:00-11:30AM	F	INTRO PSYCHOLOGY	3	A132	CORRODUS

ST. LUCIE WEST - NIGHT - COLLEGE CREDIT

161192	DEP2004	4:00-6:25PM	W	HUMAN DEVELOPMENT	3	C109	HARE
158085	DEP2004	4:00-6:25PM	M	HUMAN DEVELOPMENT	3	A132	HARE
159159	DEP2004	6:35-9:00PM	R	HUMAN DEVELOPMENT	3	E106	GREENE
158712	PSY2012	6:35-9:00PM	T	INTRO PSYCHOLOGY	3	A125	HARE
158710	PSY2012	4:00-6:25PM	R	INTRO PSYCHOLOGY	3	E114	GRISHAM
158709	PSY2012	6:35-9:00PM	M	INTRO PSYCHOLOGY	3	A130	SAINT-LOUIS
161217	PSY2012	6:35-9:00PM	W	INTRO PSYCHOLOGY	3	E114	TBA

READING

MAIN CAMPUS - INTERNET - COLLEGE CREDIT

159298	REA1933			CULTURAL LITERACY	3		MOLTON
--------	---------	--	--	-------------------	---	--	--------

MAIN CAMPUS - DAY - COLLEGE PREPARATORY - REQUIRES TWO(2) ADDITIONAL HOURS PER WEEK IN ASC

158713	REA0007	11:00-12:15PM	TR	PREP READING I	3	J106	TBA
158716	REA0007	9:30-10:45AM	TR	PREP READING I	3	J105	TBA
158715	REA0007	8:00-9:15AM	MW	PREP READING I	3	J208	BOTTORFF
158722	REA0017	9:30-10:45AM	TR	PREP READING II	3	J104	ROBSON
158721	REA0017	11:00-12:15PM	MW	PREP READING II	3	J206	BOTTORFF
158366	REA0017	8:00-9:15AM	TR	PREP READING II	3	J104	ROBSON
158724	REA0017	11:00-12:15PM	TR	PREP READING II	3	J104	ROBSON
158726	REA0017	9:30-10:45AM	MW	PREP READING II	3	J108	TBA
158728	REA0017	12:30-1:45PM	MW	PREP READING II	3	J205	TBA
158725	REA0017	9:30-10:45AM	MW	PREP READING II	3	J206	BOTTORFF

MAIN CAMPUS - NIGHT - COLLEGE PREPARATORY - REQUIRES TWO(2) ADDITIONAL HOURS PER WEEK IN ASC

158714	REA0007	5:30-8:00PM	M	PREP READING I	3	J105	TBA
158727	REA0017	5:30-8:00PM	M	PREP READING II	3	J201	TBA
158723	REA0017	5:30-8:00PM	T	PREP READING II	3	R132	TBA

INDIAN RIVER COUNTY - DAY - COLLEGE PREPARATORY - REQUIRES TWO(2) ADDITIONAL HOURS PER WEEK IN ASC

161150	REA0007	8:00-9:15AM	MW	PREP READING I	3	TBA	TBA
159326	REA0007	12:30-1:45PM	TR	PREP READING I	3	D218	BOTTORFF
158729	REA0017	11:00-12:15PM	TR	PREP READING II	3	D218	BOTTORFF
158731	REA0017	9:30-10:45AM	TR	PREP READING II	3	D203	BOTTORFF

READING

INDIAN RIVER COUNTY - NIGHT - COLLEGE PREPARATORY - REQUIRES TWO(2) ADDITIONAL HOURS PER WEEK IN ASC

158717	REA0007	5:30-8:00PM	W	PREP READING I	3	B126	WYNN
158732	REA0017	5:30-8:00PM	T	PREP READING II	3	B122	BRUCE
158730	REA0017	5:30-8:00PM	W	PREP READING II	3	B121	BRUCE
161151	REA0017	5:30-8:00PM	M	PREP READING II	3	TBA	TBA

MARTIN COUNTY - DAY - COLLEGE PREPARATORY - REQUIRES TWO(2) ADDITIONAL HOURS PER WEEK IN ASC

158733	REA0017	9:30-10:45AM	TR	PREP READING II	3	C216	MCGUIRE
158734	REA0017	9:30-10:45AM	MW	PREP READING II	3	C213	MCGUIRE

MARTIN COUNTY - NIGHT - COLLEGE PREPARATORY - REQUIRES TWO(2) ADDITIONAL HOURS PER WEEK IN ASC

158718	REA0007	6:30-9:00PM	T	PREP READING I	3	A108	MCGUIRE
160986	REA0007	6:00-8:30PM	R	PREP READING I INDIANTOWN EDUCATION CENTER	3	IEC	TBA
158735	REA0017	4:00-6:25PM	W	PREP READING II	3	D132	MCGUIRE
160987	REA0017	6:00-8:30PM	R	PREP READING II INDIANTOWN EDUCATION CENTER	3	IEC	TBA
160944	REA0017	6:30-9:00PM	W	PREP READING II	3	B109	TBA

OKEECHOBEE - NIGHT - COLLEGE PREPARATORY - REQUIRES TWO(2) ADDITIONAL HOURS PER WEEK IN ASC

158955	REA0007	5:30-8:00PM	R	PREP READING I	3	TBA	COLES
158736	REA0017	5:30-8:00PM	R	PREP READING II	3	TBA	LEIDY

ST. LUCIE WEST - DAY - COLLEGE PREPARATORY - REQUIRES TWO(2) ADDITIONAL HOURS PER WEEK IN ASC

158720	REA0007	8:00-9:15AM	TR	PREP READING I	3	E210	TBA
161218	REA0007	12:30-1:45PM	TR	PREP READING I	3	E210	TBA
158719	REA0007	11:00-12:15PM	MW	PREP READING I	3	C108	TBA
158738	REA0017	9:30-10:45AM	TR	PREP READING II	3	E210	TBA
158739	REA0017	9:30-10:45AM	MW	PREP READING II	3	E210	ROBSON
158740	REA0017	12:30-1:45PM	MW	PREP READING II	3	E210	ROBSON
158742	REA0017	11:00-12:15PM	TR	PREP READING II	3	E210	TBA
158993	REA0017	11:00-12:15PM	MW	PREP READING II	3	E210	ROBSON

ST. LUCIE WEST - NIGHT - COLLEGE PREPARATORY - REQUIRES TWO(2) ADDITIONAL HOURS PER WEEK IN ASC

158994	REA0007	4:00-6:25PM	W	PREP READING I	3	C101	TBA
159353	REA0007	6:35-9:00PM	M	PREP READING I	3	TBA	TBA
158737	REA0017	6:35-9:00PM	R	PREP READING II	3	J209	TBA
161219	REA0017	4:00-6:25PM	T	PREP READING II	3	J210	TBA
158741	REA0017	4:00-6:25PM	M	PREP READING II	3	E210	ROBSON
159354	REA0017	6:35-9:00PM	W	PREP READING II	3	C101	TBA

REAL ESTATE

MAIN CAMPUS - NIGHT - COLLEGE CREDIT

160674	REE1040	6:00-10:15PM	T	R/E PRINC/PRAC I 8/30/2011-12/6/2011	4	J104	BUTLER
--------	---------	--------------	---	---	---	------	--------

MAIN CAMPUS - WEEKEND - COLLEGE CREDIT

161529	REE1040	8:00-4:45PM	S	R/E PRINC/PRAC I 10/6/2011-12/3/2011	4	R246	VAN VORST
--------	---------	-------------	---	---	---	------	-----------

SECURITY OFFICER TRAINING

INDIAN RIVER COUNTY - NIGHT - VOCATIONAL CREDIT

160707	SCV501	6:00-10:00PM	MTWRF	SECURITY OFF TRAININ 9/19/2011-9/30/2011		GYAC	BURR
--------	--------	--------------	-------	---	--	------	------

NORTHWEST FT. PIERCE - NIGHT - VOCATIONAL CREDIT

160685	SCV501	6:00-10:00PM	MTWRF	SECURITY OFF TRAININ 10/31/2011-11/11/2011		BEB214	BURR
--------	--------	--------------	-------	---	--	--------	------

SERVICE LEARNING

ENGLISH

ST. LUCIE WEST - DAY - COLLEGE CREDIT

158253	ENC1101	9:30-10:45AM	MW	ENGLISH COMP I SERVICE LEARNING	3	E206	MISANTONE
158284	ENC1102	9:30-10:45AM	TR	ENGLISH COMP II SERVICE LEARNING	3	E206	MISANTONE

FOREIGN LANGUAGE

MAIN CAMPUS - DAY - COLLEGE CREDIT

158846	SPN1121	9:30-10:45AM	MW	ELEM SPANISH II BLENDED CLASS,SERVICE LEARNING/INTERNET COMPONENTS	4	J207	TEMPONE
--------	---------	--------------	----	---	---	------	---------

REF #	COURSE ID	TIME	DAYS	COURSE TITLE	CR	RM	INSTRUCTOR
SERVICE LEARNING							
FOREIGN LANGUAGE							
ST. LUCIE WEST - DAY - COLLEGE CREDIT							
158845	SPN1120	8:00-9:15AM	TR	ELEMENTARY SPANISH I BLENDED CLASS,INTERNET COMPONENT; SERVICE LEARNING	4	J215	FRY
MEDICAL ASSISTING							
MAIN CAMPUS - DAY - VOCATIONAL CREDIT							
158932	MEAV200C	9:00-12:00PM	M	CLIN MED ASSIST BLENDED CLASS, INTERNET COMPONENT INCLUDED		FSU126	ERRANTE
SERVICE LEARNING							
MAIN CAMPUS - OTHER - COLLEGE CREDIT							
158819	SLS2940	TBA	TBA	SERVICE LEARN/CIVIC	3	TBA	MEGAW
157985	SLS2941	TBA	TBA	PRE-MED CAREER SHADO	3	TBA	MEGAW
INDIAN RIVER COUNTY - OTHER - COLLEGE CREDIT							
160423	SLS2940	3:00-5:30PM	TBA	SERVICE LEARN/CIVIC 9/7/2011-12/12/2011 VERO BEACH MUSEUM OF ART	3	VBMA	SANCHEZ

SOCIOLOGY (ALSO SEE HUMAN SERVICES)

REF #	COURSE ID	TIME	DAYS	COURSE TITLE	CR	RM	INSTRUCTOR
MAIN CAMPUS - INTERNET - COLLEGE CREDIT							
159310	SYG1250			MULTICULTURAL ISSUES	3		MATHEWS
159311	SYG2000			INTRO TO SOCIOLOGY	3		GRISHAM
161089	SYG2000			INTRO TO SOCIOLOGY	3		CORRODUS
159312	SYG2010			SOCIAL PROBLEMS	3		MATHEWS
MAIN CAMPUS - DAY - COLLEGE CREDIT							
158865	SYG2000	11:00-1:30PM	F	INTRO TO SOCIOLOGY LIVE TV	3	V334	WAGSTAFFE
158864	SYG2000	2:00-4:30PM	T	INTRO TO SOCIOLOGY	3	R132	MATHEWS
158866	SYG2000	11:00-12:15PM	TR	INTRO TO SOCIOLOGY	3	R248	WAGSTAFFE
158862	SYG2000	9:30-10:45AM	MW	INTRO TO SOCIOLOGY	3	W242	CORRODUS
158881	SYG2010	11:00-12:15PM	MW	SOCIAL PROBLEMS	3	R132	MATHEWS
158882	SYG2010	9:30-10:45AM	TR	SOCIAL PROBLEMS	3	W242	WAGSTAFFE
MAIN CAMPUS - NIGHT - COLLEGE CREDIT							
158867	SYG2000	5:30-8:00PM	M	INTRO TO SOCIOLOGY	3	R132	PROBSTFIELD
158863	SYG2000	5:30-8:00PM	W	INTRO TO SOCIOLOGY	3	R231	LONGWORTH
INDIAN RIVER COUNTY - DAY - COLLEGE CREDIT							
158868	SYG2000	9:30-10:45AM	TR	INTRO TO SOCIOLOGY	3	TBA	PROBSTFIELD
158870	SYG2000	11:00-1:30PM	F	INTRO TO SOCIOLOGY LIVE TV	3	D229	WAGSTAFFE
158883	SYG2010	11:00-12:15PM	TR	SOCIAL PROBLEMS	3	B104	PROBSTFIELD
158638	SYG2010	2:30-5:00PM	R	SOCIAL PROBLEMS	3	TBA	PROBSTFIELD
INDIAN RIVER COUNTY - NIGHT - COLLEGE CREDIT							
158869	SYG2000	5:30-8:00PM	W	INTRO TO SOCIOLOGY	3	D203	WAGSTAFFE
MARTIN COUNTY - DAY - COLLEGE CREDIT							
158947	SYG2000	2:00-3:15PM	TR	INTRO TO SOCIOLOGY	3	B109	WAGSTAFFE
158874	SYG2000	11:00-1:30PM	F	INTRO TO SOCIOLOGY LIVE TV	3	C125	WAGSTAFFE
158872	SYG2000	11:00-12:15PM	MW	INTRO TO SOCIOLOGY	3	B101	TBA
158884	SYG2010	9:30-10:45AM	MW	SOCIAL PROBLEMS	3	A103	TBA
MARTIN COUNTY - NIGHT - COLLEGE CREDIT							
158873	SYG2000	5:30-8:00PM	T	INTRO TO SOCIOLOGY	3	B109	CORRODUS
160943	SYG2010	5:30-8:00PM	R	SOCIAL PROBLEMS	3	A102	CORRODUS
OKEECHOBEE - DAY - COLLEGE CREDIT							
158876	SYG2000	11:00-1:30PM	F	INTRO TO SOCIOLOGY LIVE TV	3	B104	WAGSTAFFE
158885	SYG2010	2:45-5:15PM	M	SOCIAL PROBLEMS	3	TBA	ENGLES
OKEECHOBEE - NIGHT - COLLEGE CREDIT							
158875	SYG2000	5:30-8:00PM	M	INTRO TO SOCIOLOGY	3	TBA	ENGLES
ST. LUCIE WEST - DAY - COLLEGE CREDIT							
158880	SYG2000	11:00-1:30PM	F	INTRO TO SOCIOLOGY LIVE TV	3	J214	WAGSTAFFE
158879	SYG2000	9:30-10:45AM	TR	INTRO TO SOCIOLOGY	3	A132	MATHEWS
158878	SYG2000	8:00-9:15AM	MW	INTRO TO SOCIOLOGY	3	E114	WAGSTAFFE
158886	SYG2010	9:30-10:45AM	MW	SOCIAL PROBLEMS	3	C102	WAGSTAFFE
158887	SYG2010	11:00-12:15PM	TR	SOCIAL PROBLEMS	3	C102	MATHEWS

SOCIOLOGY (ALSO SEE HUMAN SERVICES)

REF #	COURSE ID	TIME	DAYS	COURSE TITLE	CR	RM	INSTRUCTOR
ST. LUCIE WEST - NIGHT - COLLEGE CREDIT							
161249	SYG2000	6:35-9:00PM	R	INTRO TO SOCIOLOGY	3	E114	TBA
158877	SYG2000	6:35-9:00PM	M	INTRO TO SOCIOLOGY	3	E106	LONGWORTH
SPEECH							
MAIN CAMPUS - INTERNET - COLLEGE CREDIT							
159305	SPC1608			INTRO SPEECH COMMUNI	3		BROOKS
MAIN CAMPUS - DAY - COLLEGE CREDIT							
159091	SPC1608	1:00-3:30PM	M	INTRO SPEECH COMMUNI	3	J105	BROOKS
158825	SPC1608	9:30-10:45AM	TR	INTRO SPEECH COMMUNI	3	J204	WELLS
158824	SPC1608	11:00-12:15PM	MW	INTRO SPEECH COMMUNI	3	J201	WELLS
158823	SPC1608	11:00-12:15PM	TR	INTRO SPEECH COMMUNI	3	J204	WELLS
MAIN CAMPUS - NIGHT - COLLEGE CREDIT							
159368	SPC1608	5:30-8:00PM	M	INTRO SPEECH COMMUNI	3	J206	NICOL
INDIAN RIVER COUNTY - NIGHT - COLLEGE CREDIT							
158826	SPC1608	5:30-8:00PM	W	INTRO SPEECH COMMUNI	3	D136	RYALL
MARTIN COUNTY - DAY - COLLEGE CREDIT							
158827	SPC1608	1:00-3:25PM	R	INTRO SPEECH COMMUNI	3	A101	BROOKS
159343	SPC1608	1:55-3:10PM	TR	INTRO SPEECH COMMUNI	3	A103	TBA
158951	SPC1608	3:30-4:45PM	TR	INTRO SPEECH COMMUNI	3	A103	TBA
MARTIN COUNTY - NIGHT - COLLEGE CREDIT							
158828	SPC1608	5:30-8:00PM	W	INTRO SPEECH COMMUNI	3	A101	NICOL
OKEECHOBEE - NIGHT - COLLEGE CREDIT							
158829	SPC1608	5:30-8:00PM	M	INTRO SPEECH COMMUNI	3	TBA	LEIDY
ST. LUCIE WEST - DAY - COLLEGE CREDIT							
161247	SPC1608	4:00-6:25PM	W	INTRO SPEECH COMMUNI	3	E206	TBA
158996	SPC1608	11:00-12:15PM	MW	INTRO SPEECH COMMUNI	3	J210	TBA
158830	SPC1608	11:00-12:15PM	TR	INTRO SPEECH COMMUNI	3	J209	TBA
159358	SPC1608	12:30-1:45PM	MW	INTRO SPEECH COMMUNI	3	J209	TBA
ST. LUCIE WEST - NIGHT - COLLEGE CREDIT							
158832	SPC1608	6:35-9:00PM	W	INTRO SPEECH COMMUNI	3	E206	WONG
158831	SPC1608	6:35-9:00PM	T	INTRO SPEECH COMMUNI	3	E210	O'NEILL

SURVEYING

REF #	COURSE ID	TIME	DAYS	COURSE TITLE	CR	RM	INSTRUCTOR
MAIN CAMPUS - NIGHT - COLLEGE CREDIT							
161780	SUR1101	8:15-10:30PM	W	SURVEYING I	3	V442	KOSER

WELDING

REF #	COURSE ID	TIME	DAYS	COURSE TITLE	CR	RM	INSTRUCTOR
MAIN CAMPUS - NIGHT - COLLEGE CREDIT							
158680	PMT1120	5:30-9:00PM	M	ELEC WELDING I	4	O210	NICOLETTO
158681	PMT1125	5:30-9:00PM	T	ELEC WELDING II	4	O210	TBA
158682	PMT1128	5:30-9:00PM	W	COMB WELDING I	4	O210	NICOLETTO
159053	PMT2931	5:30-9:30PM	R	WELDING DESIGN & FAB	4	O210	TBA

PLEASE NOTE THAT INSTRUCTORS LISTED IN THE SCHEDULE ARE SUBJECT TO CHANGE.

CLASSES WITHOUT SUFFICIENT ENROLLMENT ARE SUBJECT TO CANCELLATION.

STUDENT REFUNDS WILL BE PROCESSED 2 - 4 WEEKS AFTER THE LAST DAY OF LATE REGISTRATION.

Easy Online Student Services **WWW.FACTS.org**

- Degree audit to determine readiness to graduate
- 2+2 Transfer Information
- Transient Student Information

PROGRAMS OF STUDY

BACHELOR OF APPLIED SCIENCE

Digital Media	Organizational Management
- Graphics & Web	- Organizational Management Major
- Gaming & Video	- Public Safety Administration Major
- Modeling & Simulation	- Health Care Management Major

BACHELOR OF SCIENCE IN EDUCATION

Exceptional Student Education/ ESOL	Middle Grades Mathematics Secondary Mathematics	Middle Grades Science Secondary Biology
--	--	--

BACHELOR OF SCIENCE

Biology	Human Services	Nursing (BSN)
	- Human Services Generalist	
	- Youth & Family Studies	
	- Addiction Studies	

ASSOCIATE IN ARTS

These are a representative sample of the many A.A. program options available.

Accounting	Education (Secondary)	Nursing
Agricultural Economics	Educator Preparation Institute	Occupational Therapy
Agriculture	Engineering	Parks & Recreation Mgt.
Anthropology	English	Pharmacy
Architecture	Environmental Science	Philosophy
Art	Film	Physical Education
Biology	Finance/Marketing	Physics
Biotechnology	Foreign Language	Political Science
Business Administration	Forestry/Wildlife Ecology & Conservation	Pre-Medicine-Honors
Chemistry	History	Pre-Medicine/Pre-Dental/ Pre-Veterinary/Pre-Physical Therapy
Computer & Information Sciences	Humanities	Psychology
Computer Sciences	Journalism/Public Relations	Public Administration
Criminal Justice	Marine Science	Social Work
Dietetics/Nutrition	Mathematics	Sociology
Economics (Business)	Music	Theatre/Dramatic Arts
Economics (Social Sciences)	Musical Theater	
Education (Elementary/Special)	Music Therapy	

IMPORTANT NEWS REGARDING EXCESS HOURS AND TRANSFER TO STATE UNIVERSITIES IN FLORIDA

Effective 2009, a new Florida law (F.S. 1009.286) requires that students who enroll in more credit hours than needed to complete a Bachelor's Degree may be subject to pay higher fees for the excess hours. State university students who enroll in more than 120% of the total hours required for their degree program will be required to pay a 50% surcharge on the additional credit hours. For example, a student in a 120-credit Bachelor's Degree program will be required to pay this penalty for every credit exceeding 144 credit hours.

All classes in which you enroll will count toward this total with the following exceptions: college-level classes taken in high school such as Dual Enrollment or credit received via AP, IB or CLEP examinations, credits earned during an internship, credits earned to obtain or renew a certification, credits earned while on active military duty, some credits earned to complete a dual major in a Baccalaureate program, credits earned in preparatory or ESL classes, military classes such as ROTC, and classes from which you had to withdraw due to a medical or personal hardship.

Please schedule an appointment with your advisor to create an academic plan that ensures you enroll only in courses needed for your program so that you can avoid extra costs when transferring to one of Florida's public universities.

ASSOCIATE IN SCIENCE / APPLIED SCIENCE

Technical Certificate and Applied Technology Diplomas also available

Accounting Technology	Dental Lab Technology & Mgmt.	Interior Design Technology
Agricultural Production Tech.	Digital Media Technology	Landscape & Hort. Technology
A/C, Refrigeration & Heating Systems Technology	Drafting & Design Technology	Marketing Management
Architectural Design & Construction Technology	Early Childhood Education	Medical Lab Technology
Automotive Service Mgt. Tech.	Electrical Power Technology	Nuclear Medicine Technology
Building Construction Tech.	Electronic Engineering Tech.	Nursing, Associate Degree-R.N.
Business Administration	Emergency Admin. & Mgt.	Paralegal Studies/Legal Asst.
Civil Engineering Technology	Emergency Med. Services	Physical Therapist Assistant
Computer Information Technology	Fire Science Technology	Radiography
Criminal Justice Technology	Golf Course Operations	Respiratory Care
Dental Asst. Tech. & Mgmt.	Graphics Technology	Restaurant Management
Dental Hygiene	Health Information Management	Theatre & Entertainment Tech.
	Health Service Management	
	Human Services	

CAREER TRAINING PROGRAMS

Administrative Assistant	Cosmetology Specialist - Nails	Patient Care Assistant
A/C, Refrigeration & Heating Apprenticeship	Culinary Operations	Pharmacy Technician
A/C, Refrigeration, & Heating 1 & 2	Dietetic Mgt. & Supervision	Phlebotomy
Auto. Collision Repair & Refin.	Diversified Career Technology	Plumbing Apprenticeship
Automotive Service Tech 1 & 2	Early Childhood Education	Practical Nursing
Auxiliary Law Enforcement Officer	Electrical Apprenticeship	Precision Metal Fabrication
Barbering	Environmental Services Training	Private Security Officer
Carpentry	Firefighting - Basic Rec. Training	Public Safety Telecommunication
Central Service Technology	Heavy Equipment Operations	Small Engine Repair
Comm. Vehicle Driving	Law Enforcement-Basic Recruit Training	Supported Competitive Employment
Correctional Officer- Basic Recruit Training	Law Enforcement Officer Crossover from Correctional Officer	Surgical Technology
Correctional Officer Crossover from Law Enforcement Officer	Legal Administrative Specialist	Travel Agency Operations
Cosmetology	Line Erector Apprenticeship	Voc. Education for Students with Disabilities
Cosmetology Specialist - Facials	Masonry Apprenticeship	Welding Technology (Applied)
	Medical Administrative Specialist	
	Medical Assisting	

ADVANCED TECHNICAL CERTIFICATES

Manual Techniques for the PTA	Perioperative Nursing	PET/CT A/C
Advanced Respiratory Care Practice		

Are you
50 Plus?



Join
us!

A peer-led and peer-directed membership program celebrating the wisdom of men and women 50 plus.

Register at 772-462-7880

or toll-free at 1-866-792-4772 Extension 7880

The Lifelong Learning Institute is a membership program.

Offerings are not college credit and do not apply to any IRSC college credit program.

Look for the Lifelong Learning Institute at www.irscfoundation.org

ADULT EDUCATION PROGRAMS

ENGLISH AS A SECOND LANGUAGE (ESL)

Provides English language, literacy, and
American Citizenship instruction.

GED PREPARATION

Provides a self-paced review of high school subjects
prior to taking the high school equivalency
(General Education Development) exam.

GED classes are now online.

ADULT BASIC EDUCATION

Provides a review of basic reading, writing, and math skills
as the first step toward a GED diploma.

As required by new state regulations, effective July 1, 2011 there will be a \$30 per semester fee for Adult High School/GED/ESL for Florida residents and \$120 per semester fee for non-Florida residents.
For more information contact the IRSC Information Call Center at 1-866-792-4772.

ST. LUCIE COUNTY Call 462-7400 for additional details.

MAIN CAMPUS

Tomeu Center for Career and Academic
Advancement, Building C

GED PREPARATION

Monday - Thursday 8:00 a.m. - 9:00 p.m.

Adult High School

Monday - Thursday 8:00 a.m. - 1:40 p.m.
Monday - Thursday 5:30 p.m. - 8:00 p.m.

ESL Classes

Monday - Thursday 8:00 a.m. - 3:00 p.m.
Monday - Thursday 5:30 p.m. - 9:00 p.m.

Citizenship

To Be Announced

IRSC BLACKBURN EDUCATIONAL BUILDING

3002 Avenue D, Fort Pierce

GED PREPARATION

Monday - Thursday 8:30 a.m. - 1:30 p.m.

ESL Classes

Monday - Thursday 9:00 a.m. - 1:30 p.m.

IRSC ST. LUCIE WEST CAMPUS

500 N.W. California Blvd., Port St. Lucie,
Room A-119B, A-119C, and B-103

GED PREPARATION

Monday - Thursday 8:00 a.m. - 9:00 p.m.

Office Hours

Monday - Thursday 8:30 a.m. - 1:30 p.m.
Monday & Thursday 5:00 p.m. - 9:00 p.m.

PRIMA VISTA ADULT EDUCATION CENTER

419 Irving Street, Port St. Lucie

ESL Classes

Monday - Thursday 8:00 a.m. - 2:30 p.m.
Monday - Thursday 5:30 p.m. - 9:00 p.m.

Citizenship

To Be Announced

INDIAN RIVER COUNTY Call 569-0333 for additional details.

IRSC MUELLER CAMPUS

6155 College Lane, Vero Beach

GED PREPARATION

Monday - Thursday 8:00 a.m. - 1:00 p.m.
Monday - Thursday 5:00 p.m. - 9:00 p.m.

ESL Classes

Monday-Thursday 8:30 a.m. - 1:30 p.m.
Monday-Thursday 5:30 p.m. - 9:00 p.m.

FELLSMERE ELEMENTARY SCHOOL

50 N. Cypress Street, Fellsmere

GED PREPARATION

Monday & Wednesday 6:00 p.m. - 9:00 p.m.

OUR LADY OF GUADALUPE CHURCH

12896 County Road 512, Fellsmere

ESL Classes

Tuesday & Thursday 12:30 p.m. - 3:30 p.m.
Tuesday & Thursday 6:30 p.m. - 9:00 p.m.

ESL Language Lab & Citizenship

Tuesday & Thursday 5:00 p.m. - 6:30 p.m.

MARTIN COUNTY Call 419-5612 for additional details.

IRSC CHASTAIN CAMPUS

2400 S.E. Salerno Road, Stuart

GED PREPARATION

Monday - Thursday 8:00 a.m. - 2:00 p.m.
Monday - Thursday 5:00 p.m. - 9:00 p.m.

Adult High School

Monday - Friday 8:00 a.m. - 2:00 p.m.
Monday - Thursday 5:30 p.m. - 9:00 p.m.

ESL Classes

Monday - Thursday 8:00 a.m. - 2:00 p.m.
Monday - Thursday 5:30 p.m. - 9:00 p.m.

INDIANTOWN EDUCATION CENTER

15655 S.W. Osceola Street, Indiantown

GED PREPARATION

Monday - Thursday 2:00 p.m. - 6:00 p.m.

Adult High School

Monday - Thursday 5:00 p.m. - 8:30 p.m.

ESL Classes

Tuesday & Thursday 6:30 p.m. - 8:30 p.m.

OKEECHOBEE COUNTY Call 824-6000 for additional details.

IRSC DIXON HENDRY CAMPUS

2229 N.W. 9th Avenue, Okeechobee

GED PREPARATION

Monday - Thursday 8:00 a.m. - 8:00 p.m.

Adult High School

Monday - Thursday 3:00 p.m. - 5:30 p.m.

ESL Classes

Mon., Tues. and Wed. 9:00 a.m. - 12:00 noon

YEARLING MIDDLE SCHOOL

925 N.W. 23rd Lane, Okeechobee

ESL Classes

Monday - Wednesday 5:30 p.m. - 8:30 p.m.

COMPETENCY-BASED ADULT HIGH SCHOOL

Call 772-462-7415 for additional details.

Instruction is competency-based and enrollment is continuous.

Language Arts

English I
English II
English III
English IV
Reading I
Reading II
Advanced Reading
Speech I
Creative Writing
World Literature

Mathematics

Pre-Algebra
Algebra I
Algebra II
Algebra I Extended
Geometry
Liberal Arts Math
Consumer Math

Science

Biology I
Biology II
Health/Life Management
Earth/Space Science
Physical Science

Social Studies

Am. Government
Economics
Am. History
World History
Geography
Florida History

Adult High School classes are now online.
Please call 772-462-7415 for more information

ACADEMIC SUPPORT CENTER (ASC)

- **Instructors offer** students academic assistance in math, English, reading, and science. Assistance is also available for the TABE, HOBET, ACT, SAT, and Florida Entry Level Placement Test.
- **Computer services** offer students word processing, software programs to support their studies, and computer equipment for special needs students.

ST. LUCIE COUNTY

MAIN CAMPUS - Miley Library, 3rd floor (Call 772-462-7625 for additional details.)

All Services

Monday - Thursday	8:00 a.m. - 8:00 p.m.
Friday	8:00 a.m. - 2:00 p.m.
Saturday	Closed
Sunday	1:00 p.m. - 5:00 p.m.

ST. LUCIE WEST CAMPUS J-212

500 N.W. California Boulevard, Port St. Lucie (Call 772-336-6215 for additional details.)

All Services

Monday - Thursday	8:00 a.m. - 8:00 p.m.
Friday	8:00 a.m. - 2:00 p.m.

INDIAN RIVER COUNTY

MUELLER CAMPUS - Room A-114

6155 College Lane, Vero Beach (Call 772-226-2508 for additional details.)

All Services

Monday - Thursday	8:00 a.m. - 8:00 p.m.
Friday	8:00 a.m. - 2:00 p.m.
Saturday	9:00 a.m. - 1:00 p.m.

MARTIN COUNTY

CHASTAIN CAMPUS - Room 106

2400 S.E. Salerno Road, Stuart (Call 772-419-5615 for additional details.)

All Services

Monday - Thursday	8:00 a.m. - 8:00 p.m.
Friday	8:00 a.m. - 2:00 p.m.

OKEECHOBEE COUNTY

DIXON HENDRY CAMPUS - Room 130

2229 N.W. 9th Avenue, Okeechobee (Call 863-824-6000 for additional details.)

All Services

Monday - Thursday	*8:00 a.m. - 8:30 p.m.
Friday	*8:00 a.m. - 2:00 p.m.

*ASC hours may vary at this location



IRSC Business & Entrepreneurship | Services & Training @ INDIAN RIVER STATE COLLEGE

- **Workshops & Seminars**
Hot topics and current business trends —
We work at the "Speed of Business"
- **Continuing Education Licensing and Certification (live & online)**
In most professions including: Insurance, Real Estate, Construction, Healthcare, Human Relations, Accounting, OSHA
- **Customized Corporate Training**
Leadership, Human Resources, Management, Computers and others
- **Entrepreneur Development Institute (EDI)**
The EDI "Learn @ Lunch" seminar topics for aspiring entrepreneurs and business



Small Business Development Center (SBDC) at IRSC

The SBDC at IRSC is part of the Florida SBDC Network, is committed to helping local businesses, start, grow, and succeed with FREE one-on-one business counseling that help business owners and entrepreneurs succeed in today's challenging business environment.

SMARTHINKING.COM
**FREE, Live, Online
Tutoring**

*Anytime * Anywhere*

Click "SMARTHINKING" on
your Angel Homepage

Corporate & Community
CCTI
Training Institute

Florida
SBDC
Small Business
Development Center
at
Indian River
State College

**CCTI - "We Develop Your Most Important Resource...
Your Employees!"**

**www.irscbiz.com
toll-free at 1-888-283-1177**

OVER \$38 MILLION IN FINANCIAL AID AWARDED TO IRSC STUDENTS LAST YEAR!

Opportunities including State and Federal Financial Aid, Workforce Development Funds, and IRSC & Community-based Scholarships make college possible for EVERYONE, regardless of income.

To Apply:

1. Complete a Free Application for Federal Student Aid (FAFSA) online at www.fafsa.ed.gov.
2. Go to www.irsc.edu and click on Register & Pay for Classes. Complete the online certification document.
3. Admission status to IRSC must be complete.
4. Submit verification documents to the Financial Aid Office, if required.

For more information, call 462-7450 from St. Lucie County or toll-free 1-866-900-FAID (3243) from Martin, Indian River and Okeechobee counties.

Representatives from the IRSC Financial Aid Office will be available to discuss the many financial aid options.

9:00 a.m. to 12:00 noon at:

Dixon Hendry Campus, Okeechobee
1st and 3rd Tuesdays of each month

St. Lucie West Campus, Port St. Lucie
2nd and 4th Thursdays of each month

Mueller Campus, Vero Beach

Monday & Tuesday

9:30 a.m. to 6:30 p.m.

Wednesday Thursday & Friday

8:00 a.m. to 5:00 p.m.

Chastain Campus, Stuart

Monday - **8:00 a.m. - 6:30 p.m.**

Tuesday, Wednesday & Thursday

8:00 a.m. to 5:00 p.m.

Friday - **8:00 a.m. to 1:00 p.m.**

BE ADVISED: Any student who withdraws from all classes prior to the 60% point of any term and has received any Federal Funds will owe a repayment to the Financial Aid programs. Federal regulations will prohibit a student who owes a refund from receiving any further Title IV aid until these refund obligations have been paid.

Title IV aid includes all Federal Financial Aid programs authorized under the Higher Education Act of 1965 (as amended). The following IRSC financial aid sources are part of the Title IV programs: Unsubsidized Stafford Loans, Subsidized Stafford Loans, Federal PLUS Loans, Federal Supplemental Educational Opportunity Grants, Federal Pell Grants, and Federal TEACH Grants.

To officially withdraw from classes, students must initiate a withdrawal form by contacting the registration office at any IRSC campus or online at www.irsc.edu. Total withdrawals cannot be done online.

The following information is important to you and may be obtained by contacting the IRSC Financial Aid Office or by reviewing the listed web sites:

Financial Assistance Available: www.irsc.edu

Institutional Programs and Policies: www.irsc.edu (also see the IRSC Catalog)

Security Policies and Crime Statistics: Student Handbook available at the Student Affairs Office

Athletic Program Participation Rates: See IRSC Athletic Director

Rights under Family Education Rights and Privacy Act (FERPA): Admissions & Records

Completion Rates: www.irsc.edu

Due to Florida legislation there are changes related to eligibility for all Bright Futures Scholarships

Visit www.floridastudentfinancialaid.org/SSFAD/factsheets/BF.htm
or call 1-888-827-2004 for more information

LOOKING FOR A SCHOLARSHIP?



Scholarship Tracking and Review System

The IRSC Foundation offers many scholarships to IRSC students:

- ANNUAL SCHOLARSHIPS for new and returning students
- HEALTH SCIENCE SCHOLARSHIPS for health science students
- TRANSFER/BACCALAUREATE SCHOLARSHIPS for IRSC students continuing their education towards a 4-year degree

Visit www.irscfoundation.org or call (772) 462-4786

Don't let financial concerns keep you from continuing your education.

Apply Early!

Opportunities include:

Loans

Grants

Scholarships

Work Study and more!

For more information, call (772) 462-7450 or 462-4740 from St. Lucie County or toll-free 1-866-900-FAID (3243) from Martin, Indian River and Okeechobee counties.

Main Campus — Fort Pierce

3209 Virginia Avenue, Fort Pierce, FL 34981-5596

1-866-792-4772

NUMBERS TO CALL:

Student Success Services	462-4740	ASC	462-7625
Financial Aid	462-7450	Library	462-7600
Bookstore	462-7700	Adult High School	462-7415
Records Center	462-7460	Adult Education Center	462-7400
Student Affairs	462-4706	GED	462-7401

LEGEND

- | | |
|--|---|
| A — BEN L. BRYAN, SR. ADMINISTRATION BLDG. | P — ANNE WILDER AQUATIC COMPLEX P5 TENNIS COURTS |
| B — BUSINESS DEVELOPMENT CENTER | PT — PHYSICAL THERAPY |
| C — TOMEU CENTER FOR CAREER & ACADEMIC ADVANCEMENT | Q — RADIO STATION - WQCS |
| E — PNC CAREERS BUILDING/ CORPORATE & COMMUNITY TRAINING INSTITUTE | R — CLASSROOM BUILDING/WYNNE BLACK BOX THEATRE, LIFELONG LEARNING INSTITUTE |
| F — ADMINISTRATION ANNEX | S — LEROY C. FLOYD ADMINISTRATIVE SERVICES BUILDING |
| FSU - SMITH CENTER FOR MEDICAL EDUCATION | T — MCALPIN FINE ARTS CENTER |
| G — GYMNASIUM | U — HEALTH & WELLNESS CENTER |
| H — MARY L. FIELDS HEALTH SCIENCE CENTER | V — KIGHT CENTER FOR EMERGING TECHNOLOGIES |
| I — CRIME LAB | W — CREWS HALL (REGISTRATION, FINANCIAL AID, STUDENT SERVICES, SECURITY) |
| J — CLASSROOM BUILDING | EN — INSTITUTE OF COSMETOLOGY & BARBERING |
| KSU - KOBLEGARD STUDENT UNION BOOKSTORE & MAILROOM | EN — SECURITY |
| L — MILEY LIBRARY AND ACADEMIC SUPPORT CENTER (ASC) | ES — CHILD DEVELOPMENT CENTER |
| M — PRINT SHOP | Z — RACQUETBALL COURTS |
| N — SCIENCE CENTER/HALLSTROM PLANETARIUM | |
| O — OCCUPATIONAL BUILDING | |

REVISED 5/2011

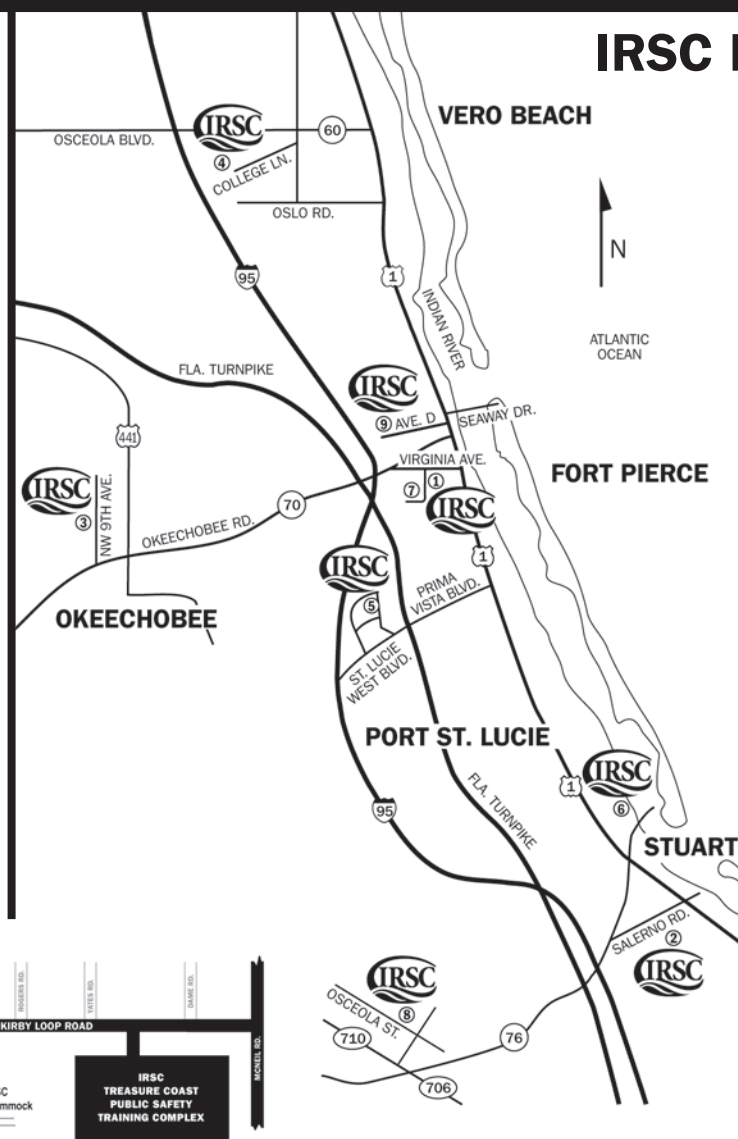

IRSC Locations

- 1. MAIN CAMPUS**
3209 Virginia Avenue
Fort Pierce, FL 34981-5596
772-462-4772
- 2. CHASTAIN CAMPUS**
2400 S.E. Salerno Road
Stuart, FL 34997
772-283-6550
- 3. DIXON HENDRY CAMPUS**
2229 N. 9th Avenue
Okeechobee, FL 34972
863-824-6000
- 4. MUELLER CAMPUS**
6155 College Lane
Vero Beach, FL 32966
772-569-0333
- 5. ST. LUCIE WEST CAMPUS**
500 N.W. California Blvd.
Port St. Lucie, FL 34986
772-879-4199
- *6. PRIMA VISTA ADULT EDUCATION CENTER**
419 Irving Street
Port St. Lucie, FL 34983
772-343-9553
- *7. TREASURE COAST PUBLIC SAFETY TRAINING COMPLEX**
4600 Kirby Loop Road
Fort Pierce, FL 34981
772-462-7150
- *8. INDIANTOWN EDUCATION CENTER**
15655 S.W. Osceola Street
Indiantown, FL 34956
772-597-5130
- *9. IRSC BLACKBURN EDUCATIONAL BUILDING**
3002 Avenue D
Fort Pierce, FL 34947
772-462-7100

* Non-Registration Site

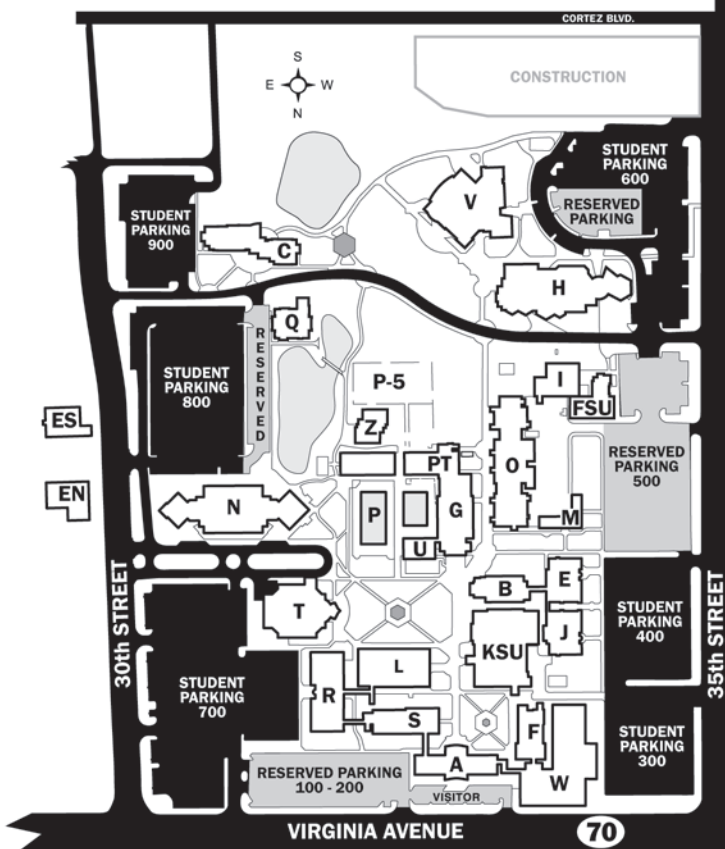

Enroll today for Fall classes at the IRSC campus nearest you or call 462-4772; 1-866-792-4772 toll-free (Stuart, Vero Beach and Okeechobee) for more information.

I'd like to know more about IRSC.

Please send me information on:

- | | |
|--|---|
| <input type="checkbox"/> Bachelor's Degree Programs | <input type="checkbox"/> Career Training Programs |
| <input type="checkbox"/> A.A. Degree Programs | <input type="checkbox"/> Financial Aid |
| <input type="checkbox"/> A.S./A.A.S. Degree Programs | <input type="checkbox"/> Student housing |
| <input type="checkbox"/> Brochures on: _____
(Please Print) | |
| <input type="checkbox"/> Other: _____ | |

Name _____

Address _____

City _____ State _____ Zip _____

E-Mail _____ Phone _____

Mail to: IRSC Information Call Center
3209 Virginia Avenue, Fort Pierce, FL 34981-5596

CS11FAL