

INDIAN RIVER STATE COLLEGE

Creating Your Future Today

Spring 2012 Course Schedule

FIRST CLASSES HELD IN BROWN CENTER FOR INNOVATION AND ENTREPRENEURSHIP

This new high-tech center will prepare students for cutting-edge careers in energy and emerging technologies. It will feature an Innovation Incubator, with services to help entrepreneurs and new businesses create jobs.



A model of sustainability, the 65,000 square-foot building is constructed to Gold LEED standards for green construction, using recycled materials, with a solar panel field and wind turbines generating a portion of the power for the building.

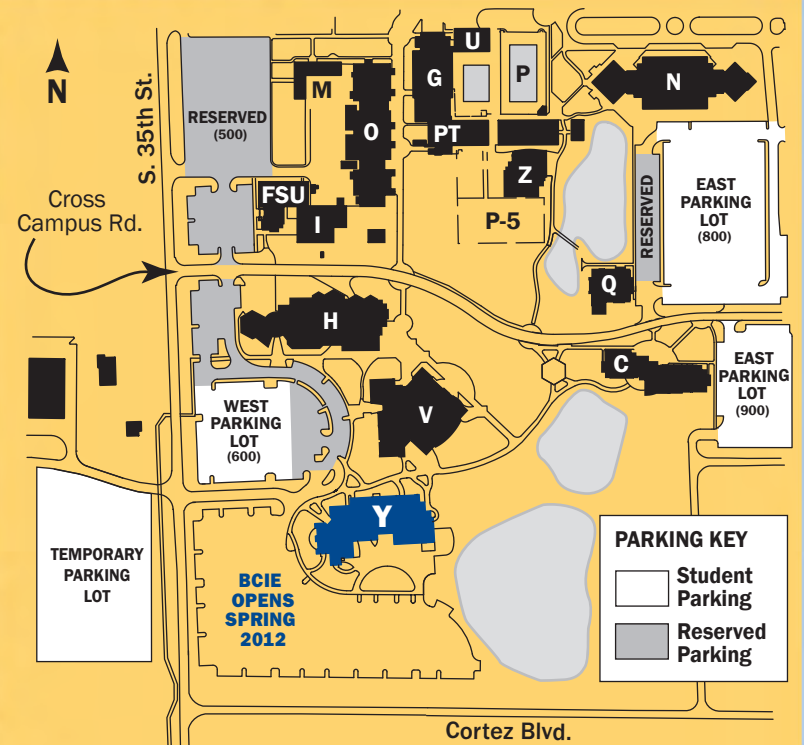

CLASSES LISTED WITH "Y" and room number

The Brown Center for Innovation and Entrepreneurship is designated as the "Y" Building and located next to the Kight Center for Emerging Technologies "V" Building at the Main Campus.

Featured programs in the Brown Center for Innovation and Entrepreneurship include:

- Nuclear Power Plant Technology Institute
- Electronics Engineering Technology
- Lasers and Photonics Certificate
- Electronic Technology Certificate
- Architectural Design & Construction Technology
- Civil Engineering Technology
- Drafting and Design Technology
- AutoCad and Drafting Certificates
- Business courses in Strategic Planning and Marketing Research
- Industrial courses



SCHEDULE CONTENTS

Academic Calendar	2
Fees	2
Placement Testing	2
Baccalaureate Degree Information	3 - 5
Registration Information	6
Spring Course Listing	7
Study Aboard	36
Adult Education	37
Financial Aid Information	38
Campus Map	39

See the reverse side for campus addresses and phone numbers.

Indian River State College

Tuesday, January 3 - Last day to add or drop without a late fee until 8:00 p.m. at all campuses or until 11:00 p.m. online www.irsc.edu

Wednesday, January 11 - Drop/Add ends. Last day to pay all fees at all campuses until 6:30 p.m. or until 11:00 p.m. online.

NO REFUNDS AFTER THIS DATE.

2 SPRING 2012 ACADEMIC CALENDAR

October 31, Monday	First day to register for Spring 2012.
December 2, Friday	Priority Deadline for Baccalaureate applications with transcripts and supporting documentation.
January 2, Monday	*HOLIDAY - New Years Day observed.
January 3, Tuesday	Registration Deadline — Last day to pay without late fees. ++ Internet Course Orientation 4:00, 5:00, or 6:00 p.m., Kight Center V-110, Main Campus. New Student orientations continue throughout the semester. Visit www.irsc.edu for Orientation Schedule. All Faculty Report.
January 4, Wednesday	Late Registration begins. \$30 late fee on or after this date. Drop/Add begins.
January 5, Thursday	Classes begin.
January 11, Wednesday**	Drop/Add ends. Last day to pay all fees. NO REFUNDS after this date. Educational Services and Cashiers Office closes at 6:30 p.m. Online Services available until 11:00 p.m. Priority date to apply for Spring 2012 Graduation.
January 16, Monday	*HOLIDAY - Martin Luther King, Jr. Day
February 24, Friday	Professional Enhancement Day (no classes, day and night)
March 19 - March 23, Monday - Friday	*HOLIDAY - Spring Break
March 28, Wednesday	Last day to withdraw from full semester classes with a "W"
April 2, Monday	First day to register for Summer I and Summer II Terms
April 6, Friday	Deadline to apply/pay for Spring 2012 Commencement Ceremony participation.
April 24, Tuesday	Last day to total withdraw from all classes.
May 1, Tuesday	Last day of classes and final exams. Grades due/entered by 8:00 p.m.
May 2, Wednesday	Grades available online.
May 4, Friday	Commencement

****Students who do not attend the first week of their class will be withdrawn. Students should consult the class syllabus.**

*Official Holiday — All offices closed. No classes.

++Students who have not paid their tuition and fees or received payment coverage from other sources will be dropped from their classes; they must pay a late fee and re-register.

PLACEMENT TESTING

Florida Statutes require that degree-seeking students take one of the approved placement tests prior to registration. Students who present ACT scores of Reading 18, English 17, Math 19, or SAT scores of Verbal 440, Mathematics 440, or higher, may be exempt from taking the Florida College Entry-Level Placement Test. Currently, IRSC administers the Florida College Entry-Level Placement Test, National SAT and National ACT exam. The Florida College Entry-Level Placement Test is offered daily at each campus. There is a \$10 testing fee for the entire exam and \$10 for an individual subtest. Photo identification is required. Testing schedules are available online at www.irsc.edu and at all IRSC campuses.

FEES

\$99.22 per Associate level college credit, Florida resident
\$378.08 per Associate level college credit, non-Florida resident
\$110.03 per Baccalaureate level college credit, Florida resident
\$509.53 per Baccalaureate level college credit, non-Florida resident
Lab fees are extra.

As required by new state regulations, effective July 1, 2011 there will be a \$30 per semester tuition charge for Adult High School/GED/ESL for Florida residents and \$120 per semester tuition charge for non-Florida residents.

In accordance with state law, the third time students register for a college preparatory class or for a college credit class, they will be assessed the full instructional cost.

OPEN DOOR ADMISSIONS

Open door admissions means that any high school graduate or GED diploma recipient is guaranteed admission to IRSC upon presentation of transcripts and SAT, ACT, or Florida College Entry-Level Placement Test scores. Baccalaureate and selective admissions programs have additional admission criteria. Consult the catalog for your specific program requirements.

OFFICE HOURS Student Services

REGULAR SPRING HOURS - All campuses

Monday - Thursday, 8:00 am - 6:30 pm & Friday, 8:00 am - 5:00 pm

EXTENDED HOURS FOR SPRING

Admissions & Records, Advising, Career & Transition Services, Financial Aid, Cashier's Office, and The River Shop @ Main Campus

Tuesday, January 3, Wednesday, January 4 & Thursday, January 5, 7:30 am - 8:00 pm

Friday, January 6, 8:00 am - 5:00 pm

Monday, January 9 & Tuesday, January 10, 7:30 am - 8:00 pm

Main Campus Library:

Monday - Thursday, 7:45 am - 9:00 pm

Friday, 7:45 am - 5:00 pm

Saturday, Closed

Sunday, 1:00 pm - 5:00 pm

Morgade Library

at the Chastain Campus:

Mon., Tues., Fri., Sat., 10:00 am - 5:30 pm

Wednesday & Thursday, 12:00 noon - 8:00 pm

Sunday, Closed

Dixon Hendry Campus Library:

Monday - Thursday, 8:00 am - 8:00 pm

Friday, 8:00 am - 5:00 pm

Saturday & Sunday, Closed

Brackett Library

at the Mueller Campus:

Mon., Thurs., Fri., 9:00 am - 5:00 pm

Tues., & Wed., 12:00 noon - 8:00 pm

Saturday & Sunday, Closed

St. Lucie West Campus Library:

Monday - Thursday, 9:00 am - 9:00 pm

Friday, 9:00 am - 5:00 pm

Saturday, 9:00 am - 1:00 pm

Sunday, Closed

Bookstores:

The River Shop @ Main Campus

Located in the Kobelgard Student Union

Extended Hours for the Main Campus River Shop only

Saturday, January 7, 9:00 am - 12:00 noon

Regular Hours

Monday - Thursday, 7:30 am - 6:30 pm

Friday, 7:30 am - 5:00 pm

772-462-7700; toll free 877-770-2665

The River Shop @ Chastain Campus

Monday - Thursday, 7:30 am - 5:30 pm

Friday, 8:00 am - 12:00 noon

772-419-5627

Located in the A Building

The River Shop @ Mueller Campus

Monday - Thursday, 7:30 am - 5:30 pm

Friday, 8:00 am - 12:00 noon

772-226-2543

Located in the Schumann Center

The River Shop @ St. Lucie West Campus

Monday - Thursday, 7:30 am - 6:30 pm

Friday, 8:00 am - 12:00 noon

772-336-6246

INDIAN RIVER STATE COLLEGE

BACHELOR'S DEGREE PROGRAMS

Gain the competitive edge in today's tough job market with a Bachelor's Degree from Indian River State College in one of Florida's fastest growing fields.

Bachelor of Science in Biology

Bachelor of Applied Science in Digital Media –
Graphics and Web Specialization

Bachelor of Applied Science in Digital Media –
Gaming and Video Specialization

Bachelor of Applied Science in Digital Media –
Modeling and Simulation Specialization

Bachelor of Science in Human Services –
Human Services Generalist Specialization

Bachelor of Science in Human Services –
Addictions Studies Specialization

Bachelor of Science in Human Services –
Youth and Family Studies Specialization

Bachelor of Science in Nursing

Bachelor of Applied Science in Organizational Management –
Organizational Management Specialization

Bachelor of Applied Science in Organizational Management –
Health Care Management Specialization

Bachelor of Applied Science in Organizational Management –
Public Safety Administration Specialization

Bachelor of Science in Education –
Exceptional Student Education with ESOL Specialization

Bachelor of Science in Education –
Middle Grades Math Specialization

Bachelor of Science in Education –
Secondary Math Specialization

Bachelor of Science in Education –
Middle Grades Science Specialization

Bachelor of Science in Education –
Secondary Biology Specialization

Now accepting applications

Priority Application Deadline for Spring 2012
Friday, December 2, 2011

Financial aid available to all who apply and qualify



FREE, Live online Tutoring

Click "SMARTHINKING" on your Angel Homepage

Bachelor's Degree — Spring 2012 Course Schedule

Classes Begin Thursday, January 5

Tuesday, January 3 - Last day to add or drop without a late fee until 8:00 p.m. at all campuses or until 11:00 p.m. online www.irsc.edu

Wednesday, January 11 - Drop/Add ends. Last day to pay all fees at all campuses until 6:30 p.m. or until 11:00 p.m. online. **NO REFUNDS AFTER THIS DATE.**

Students taking classes on the Internet for the first time at IRSC **MUST** attend the Introduction to Technology Orientation, January 3, 4:00 p.m., 5:00 p.m., or 6:00 p.m. in the Kight Center, V-110, Main Campus.

REF. #	COURSE ID	TIME	DAYS	COURSE TITLE	CR	RM	INSTRUCTOR
BIOLOGICAL SCIENCE							
MAIN CAMPUS - DAY - COLLEGE CREDIT							
166492	BSC3464	12:30-1:45PM	MW	BIOTECHNOLOGY I	3	N118	PONGAM
166493	BSC3464	2:00-4:00PM	W	BIOTECHNOLOGY I LAB	1	FSU213	PONGAM
163905	BSC3931	2:30-3:20PM	R	JUNIOR SEMINAR I	1	N118	MEGAW
166491	BSC3932	1:00-2:00PM	M	JUNIOR SEMINAR II	1	N128	TYLER III
166494	BSC4910	1:00-2:00PM	R	SENIOR PROJECT I	1	N128	HAMMER
166495	MCB3023	11:00-12:30PM	TR	GENERAL MICROBIOLOGY	3	N128	FISCHER
166497	MCB3023	3:15-5:15PM	T	GEN MICROBIOLOGY LAB	1	N206	FISCHER
166496	MCB3023	1:00-3:00PM	T	GEN MICROBIOLOGY LAB	1	N206	FISCHER
163516	PCB3674	11:00-12:15PM	MW	EVOLUTIONARY BIOLOGY	3	N118	BOWEN

REF. #	COURSE ID	TIME	DAYS	COURSE TITLE	CR	RM	INSTRUCTOR
BIOLOGICAL SCIENCE							
MAIN CAMPUS - DAY - COLLEGE CREDIT							
166488	PCB4024	2:00-4:30PM	M	MOLECULAR & CELL BIO	3	FSU213	HAMMER
166489	PCB4024	2:00-4:00PM	R	MOLECULAR/CELL LAB	1	FSU213	HAMMER
163326	PCB4043	12:45-2:00PM	TR	GENERAL ECOLOGY	3	N118	TYLER III
163853	PCB4043	2:30-5:30PM	T	GEN ECOLOGY LAB	1	N109	TYLER III
166498	PCB4233	9:30-10:45AM	MW	IMMUNOLOGY	3	N322	CAPERS
163323	SCE3360	3:30-4:45PM	MW	MIDDLE SCHOOL/SECOND	3	N118	CETRULO
MAIN CAMPUS - NIGHT - COLLEGE CREDIT							
166140	BSC4434	5:30-8:00PM	T	INTRO - BIOINFORMATI	3	FSU209	D'ELIA
MAIN CAMPUS - OTHER - COLLEGE CREDIT S-U GRADE							
163301	SCE4941	TBA	TBA	STUDENT TEACHING SCI	10	TBA	CETRULO

REF. #	COURSE ID	TIME	DAYS	COURSE TITLE	CR	RM	INSTRUCTOR
DIGITAL MEDIA							
MAIN CAMPUS - DAY - COLLEGE CREDIT							
166267	DIG4394	2:00-4:15PM	F	MOTION GRAPHICS	3	V213	WIGHTMAN
166269	GRA3209	2:00-4:15PM	T	ADVANCED TYPOGRAPHY	3	V213	HINES
166255	GRA4116	2:00-4:15PM	W	ADV ADVERTISING DESI	3	V213	HINES
166254	GRA4591	2:00-4:15PM	R	ART DIRECTION/CREATI	3	V213	HILL
MAIN CAMPUS - NIGHT - COLLEGE CREDIT							
163834	DIG3355	8:15-10:30PM	T	ARTIFICIAL EFFECTS	3	FSU209	WIGHTMAN
166264	DIG3362	8:15-10:30PM	W	ARTIFICIAL 3D CHARAC	3	V213	WIGHTMAN
163835	DIG3703	5:30-8:00PM	W	MODELING/SIMULATION	3	V213	WIGHTMAN
166263	DIG3713	5:30-8:00PM	T	GAMING PRINCIPLES	3	V120	WILBERSCHIED
166265	DIG4354	8:15-10:30PM	R	3D MODELING IN ANIMA	3	TBA	WIGHTMAN
166266	DIG4375	5:30-8:15PM	R	ADV MODELING-RIGID	3	TBA	WIGHTMAN
163832	GRA3102	5:30-8:00PM	M	PRIN-VISUAL COMMUNI	3	V209B	HINES
166249	GRA3512	5:30-8:00PM	W	BRANDING/CORP IDENTI	3	V209B	TBA
163833	GRA3735	8:15-10:30PM	T	MULTIMEDIA PRODUCTIO	3	V209B	MASON
166250	GRA3758	5:30-8:00PM	T	ADV HTML/CSS-WEB DES	3	V209B	GIBSON
166253	GRA4137	5:30-8:00PM	T	ADVANCED WEB DESIGN	3	TBA	TBA
166252	GRA4154	8:15-10:30PM	W	ADV ILLUSTRATION MET	3	TBA	HILL
166256	GRA4950	8:15-9:15PM	M	DIGITAL MEDIA PORTFO BLENDED CLASS, INTERNET COMPONENT INCLUDED	3	V209B	TBA
166261	GRA4954	9:30-10:30PM	M	DIGITAL MEDIA CAPSTO BLENDED CLASS, INTERNET COMPONENT INCLUDED	3	V209B	TBA

EDUCATION

MAIN CAMPUS - INTERNET - COLLEGE CREDIT							
163589	EDM3001			INTRO-MIDDLE SCHOOL	3		CRONIN
163972	EEX4232			IDENT/ASSESS AUTISM	3		SWARTZ
163973	EEX4603			POSITIVE BEHAVIOR SU	3		SWARTZ
MAIN CAMPUS - DAY - COLLEGE CREDIT							
163329	MAE4363	3:00-4:15PM	MW	MIDD/SECOND MATH MET	3	W222	REYNEN
163380	MAT3905	2:00-3:15PM	M	MATH THROUGH TUTORIN MIDDLE GRADES MATH EDUCATION COURSE; BLENDED CLASS	3	TBA	CLARK
168774	MAT3904	2:00-2:50PM	M	MATH THROUGH TUTORIN HIGH SCHOOL MATH EDUCATION COURSE	1	TBA	CLARK
MAIN CAMPUS - NIGHT - COLLEGE CREDIT							
163327	SCE3940	5:00-5:50PM	M	TEACH MIDDLE SCH SCI	1	N108	TBA
163324	SCE4942	5:00-5:50PM	M	TEACH 2ND SCI PRACTI	1	N118	TBA
MAIN CAMPUS - NIGHT - COLLEGE CREDIT S-U GRADE							
163658	MAE4932	5:30-8:00PM	W	SEMINAR MATH EDUC	3	W222	REYNEN
163659	SCE4943	5:30-8:00PM	W	SEM SCIENCE TEACHING	3	N118	CETRULO
MAIN CAMPUS - OTHER - COLLEGE CREDIT S-U GRADE							
163653	MAE4945	TBA	TBA	STUDENT TEACHING-MAT	10	TBA	REYNEN

EDUCATION (EXCEPTIONAL STUDENT AND ESOL)

MAIN CAMPUS - INTERNET - COLLEGE CREDIT							
163848	EEX4221			EDUCATIONAL ASSESSME	3		ZGONC
163416	EEX4601			EFFECTIVE BEHAVIORAL	3		ZGONC
166485	MAE4201			ALGEBRA-ESE/MATH CER	3		TBA
166486	MAE4204			GEOM/MEAS-ESE/MATH	3		TBA
163668	TSL3251			APPLIED LINGUISTICS	3		ACEVEDO
163663	TSL3520			CULTURAL DIMENS ESOL	3		ACEVEDO
MAIN CAMPUS - DAY - COLLEGE CREDIT							
162418	EEX4265	2:30-5:00PM	W	CURRICULUM DISA 6-12 20 HOUR STRUCTURED FIELD EXPERIENCE	3	E102	ZGONC
164970	RED3009	11:00-12:15PM	TR	EARLY/EMERGENT LITER 2/2/2012-5/1/2012	3	E102	RYALL
163641	RED4348	2:00-4:30PM	T	LITERACY DEVE K-12	3	E102	RYALL
162256	RED4519	3:00-5:30PM	R	DIAGNOSTIC/INSTRUCTI 20 HOUR STRUCTURED FIELD EXPERIENCE	3	E102	CRONIN
MAIN CAMPUS - NIGHT - COLLEGE CREDIT							
163660	EDG4376	6:00-8:30PM	T	INTEGRATING LANG ART	3	J203	KELLY
163705	EDG4377	6:00-8:30PM	M	INTEGRATING MATH/SCI	3	E101	LEFT
163661	EEX4264	6:00-8:30PM	W	CURRICULUM DISAB K-5 20 HOUR STRUCTURED FIELD EXPERIENCE	3	J203	KELLY

EDUCATION (EXCEPTIONAL STUDENT AND ESOL)

MAIN CAMPUS - NIGHT - COLLEGE CREDIT							
162255	TSL4340	6:00-8:30PM	W	TESOL METHODS 20 HOUR STRUCTURED FIELD EXPERIENCE	3	E102	SANTOS-NURSE
MAIN CAMPUS - NIGHT - COLLEGE CREDIT S-U GRADE							
163405	EEX4940	5:30-6:25PM	M	STUDENT TEACHING ESE	12	E102	ZGONC

EDUCATION (MIDDLE GRADES MATH)

MAIN CAMPUS - NIGHT - COLLEGE CREDIT							
163331	MAE3816	5:30-8:00PM	T	ELEMENTS OF GEOMETRY	3	W204	LINDSAY

EDUCATION (SECONDARY BIOLOGY)

MAIN CAMPUS - DAY - COLLEGE CREDIT							
163389	BOT3015	11:00-12:20PM	TR	PLANT BIOLOGY	3	N118	PRESLEY
166487	PCB3063	2:00-4:00PM	R	INTRO GENETICS LAB	1	N109	PONGAM

EDUCATION (SECONDARY MATH)

MAIN CAMPUS - DAY - COLLEGE CREDIT							
163332	MAS4203	8:00-9:15AM	TR	NUMBER THEORY	3	W222	BRODHEAD

EDUCATION CORE REQUIRED

MAIN CAMPUS - INTERNET - COLLEGE CREDIT							
163662	EDF4430			MEASUREMENT, EVALUAT	3		VAN VORST
163486	EME3410			INTEGRATING TECHNOLO	3		PELITERA
163566	RED3360			TEACHING READING	3		CRONIN
MAIN CAMPUS - NIGHT - COLLEGE CREDIT							
163482	EDF3214	6:00-8:30PM	R	HUMAN DEVELOPMENT/LEA	3	TBA	VAN VORST
162421	EDG3343	6:00-8:30PM	W	INSTRUCTIONAL STRATE	3	E214	AMATUCCI
162655	EDG4410	6:00-8:30PM	T	CLASSROOM MGMT/COMM	3	E102	AMATUCCI
163334	MAE3940	5:00-5:50PM	M	TEACHING MIDDLE SCHO	1	W252	MILLS
163330	MAE4941	5:00-5:50PM	M	TEACHING 2NDARY MATH	1	W222	MILLS

HUMAN SERVICES

MAIN CAMPUS - DAY - COLLEGE CREDIT							
166231	HUS3314	2:00-4:30PM	T	COGNITIVE/BEHAVIORAL	3	PS1320	DYER
166229	HUS3340	9:30-10:45AM	TR	TRAUMA AND PTSD	3	PS1320	COHEN
166228	HUS3350	9:30-10:45AM	MW	ISSUES DOMESTIC ABUS	3	PS1320	COHEN
166237	HUS3351	2:00-4:30PM	R	FAMILY SYSTEMS/DYNAM	3	PS1320	RIDER
166230	HUS3409	8:00-9:15AM	MW	ADDICTIVE EXPERIENCE	3	PS1320	DYER
166234	HUS4352	9:00-11:30AM	F	FAMILY DIVERSITY	3	PS1320	RIDER
166232	HUS4361	11:00-12:15PM	MW	HIGH RISK/OFFENDER	3	TBA	DYER
166240	HUS4945	2:00-3:00PM	W	CAPSTONE-INTERNSHIP	6	PS1320	COHEN
163890	MHS3460	11:00-12:15PM	TR	CRISIS INTERVENTION	3	PS1320	COHEN
MAIN CAMPUS - NIGHT - COLLEGE CREDIT							
163893	HUS3300	5:30-8:00PM	W	HUMANISTIC/EXISTENTI	3	PS1320	RIDER
166238	HUS3575	5:30-8:00PM	M	SPECIAL NEEDS FAMILI	3	PS1302	EVERLETH
166235	HUS3650	5:30-8:00PM	T	ADMIN-HUMAN SERVICES	3	PS1320	SEATON
163894	HUS4442	5:30-8:00PM	R	ADDICTIONS FAMILY CO	3	PS1320	MCCLARY

NURSING (B.S.N.)

MAIN CAMPUS - DAY - COLLEGE CREDIT							
166111	NUR3125	10:15-12:15PM	T	PATHOPHYSIOLOGY 1/17/2012-5/1/2012 BLENDED CLASS, INTERNET COMPONENT INCLUDED	3	H106	DOAK
166114	NUR3145	2:45-4:45PM	T	PHARMACOLOGY 1/17/2012-5/1/2012 BLENDED CLASS, INTERNET COMPONENT INCLUDED	3	H106	HOPKINS
166116	NUR3164	10:15-12:15PM	T	NURSING RESEARCH 1/10/2012-5/1/2012 BLENDED CLASS, INTERNET COMPONENT INCLUDED	3	H110	GAGLIANO
166117	NUR3826	8:00-10:00AM	T	ETHICAL/LEGAL ISSUES 1/17/2012-5/1/2012 BLENDED CLASS, INTERNET COMPONENT INCLUDED	3	H106	AMOLE
166119	NUR4636	12:30-2:30PM	T	COMMUNITY HEALTH 1/10/2012-5/1/2012 BLENDED CLASS, INTERNET COMPONENT INCLUDED	4	H110	DOAK
166120	NUR4655	8:00-10:00AM	T	NURSING-DIVERSE CULT 1/10/2012-5/1/2012 BLENDED CLASS, INTERNET COMPONENT INCLUDED	3	H110	TURNER
166121	NUR4827	12:00-1:45PM	T	LEADERSHIP/MANAGEMEN 1/10/2012-5/1/2012 BLENDED CLASS, INTERNET COMPONENT INCLUDED	3	H306	STONE
166122	NUR4837	12:30-2:30PM	T	HEALTHCARE POLICY/EC 1/17/2012-5/1/2012 BLENDED CLASS, INTERNET COMPONENT INCLUDED	3	H106	WISE

REF.#	COURSE ID	TIME	DAYS	COURSE TITLE	CR	RM	INSTRUCTOR
NURSING (B.S.N.)							
MAIN CAMPUS - NIGHT - COLLEGE CREDIT							
166105	NUR3065	4:00-6:30PM	T	NURSING ASSESSMENT BLENDED CLASS, INTERNET COMPONENT INCLUDED	3	H110	MASON
166118	NUR3846	5:00-7:00PM	T	NURSING THEORY 1/17/2012-5/1/2012 BLENDED CLASS, INTERNET COMPONENT INCLUDED	3	H106	WISE

ORGANIZATIONAL MANAGEMENT (HEALTHCARE MGMT MAJOR)

REF.#	COURSE ID	TIME	DAYS	COURSE TITLE	CR	RM	INSTRUCTOR
MAIN CAMPUS - INTERNET - COLLEGE CREDIT							
163512	HSA3113			HEALTHCARE TRENDS/IS	3		COREY-SOUZA
166438	HSC4730			HEALTH SCI RESEARCH	3		DANDY
MAIN CAMPUS - NIGHT - COLLEGE CREDIT							
166224	HSA3113	6:00-9:00PM	R	HEALTHCARE TRENDS/IS	3	H119	DANDY
163638	HSA4383	5:30-8:00PM	W	QUALITY IMPROVEMENT BLENDED CLASS, INTERNET COMPONENT INCLUDED	3	H306	SIRMONS
MAIN CAMPUS - OTHER - COLLEGE CREDIT							
163644	HSA4922	TBA	TBA	CAPSTONE PROJECT BLENDED CLASS, INTERNET COMPONENT INCLUDED	6	TBA	DANDY

ORGANIZATIONAL MANAGEMENT (ORGANIZATIONAL MGMT MAJOR)

REF.#	COURSE ID	TIME	DAYS	COURSE TITLE	CR	RM	INSTRUCTOR
MAIN CAMPUS - INTERNET - COLLEGE CREDIT							
163679	GEB3213			BUSINESS WRITING	3		MCCHESNEY
163504	GEB3213			BUSINESS WRITING	3		MCCHESNEY
163693	GEB4891			STRATEGIC PLANNING	3		CARLSON
163505	GEB4891			STRATEGIC PLANNING	3		GREEN
163970	GEB4930			SELECTED TOPICS-MGMT	3		BUTLER
163696	MAN4162			CUSTOMER RELATIONS	3		BUTLER
163530	MAN4162			CUSTOMER RELATIONS	3		GREEN
165965	MAN4442			INTERNATIONAL BUSINE	3		RICARDO
163458	MAN4504			OPERATIONS MGMT	3		ARNOLD
163987	MAN4504			OPERATIONS MGMT	3		NOVAK
163637	MAR3023			MARKETING MANAGEMENT	3		HARBER
MAIN CAMPUS - DAY - COLLEGE CREDIT							
163722	MAN4900	5:00-5:55PM	W	CAPSTONE PROJECT BLENDED CLASS, INTERNET COMPONENT INCLUDED	6	B119	CARPENTER
163356	MAR3023	9:30-10:45AM	TR	MARKETING MANAGEMENT	3	B111	HARBER
MAIN CAMPUS - NIGHT - COLLEGE CREDIT							
163341	GEB3213	6:00-8:40PM	W	BUSINESS WRITING	3	B120	MCCHESNEY
163342	GEB4930	6:00-8:40PM	M	SELECTED TOPICS-MGMT	3	J202	BUTLER
163561	MAN4162	6:00-8:40PM	W	CUSTOMER RELATIONS	3	B111	HARBER
163586	MAN4504	6:00-8:40PM	R	OPERATIONS MGMT	3	B119	NOVAK
164018	MAN4900	5:00-5:55PM	W	CAPSTONE PROJECT BLENDED CLASS, INTERNET COMPONENT INCLUDED	6	B120	MCCHESNEY
162399	MAN4900	5:00-5:55PM	W	CAPSTONE PROJECT BLENDED CLASS, INTERNET COMPONENT INCLUDED	6	B111	HARBER
163355	MAR3023	4:00-5:25PM	M	MARKETING MANAGEMENT BLENDED CLASS, INTERNET COMPONENT INCLUDED	3	B111	HARBER
165964	MAR4613	6:00-8:30PM	W	MARKETING RESEARCH	3	B220	NOVAK
INDIAN RIVER COUNTY - NIGHT - COLLEGE CREDIT							
165963	GEB4930	6:00-8:30PM	W	SELECTED TOPICS-MGMT	3	B106	BUTLER

ORGANIZATIONAL MANAGEMENT (PUBLIC SAFETY ADMINISTRATION MAJOR)

REF.#	COURSE ID	TIME	DAYS	COURSE TITLE	CR	RM	INSTRUCTOR
MAIN CAMPUS - INTERNET - COLLEGE CREDIT							
163862	DSC3064			SECURITY & EMERGENCY	3		WILLIAMS
163402	DSC3079			FOUND OF PUBLIC SAFE	3		STALLS
163476	DSC4226			NATIONAL INCIDENT MG	3		WILLIAMS
163478	DSC4931			SELECTED TOPICS-PUBL	3		STALLS
MAIN CAMPUS - OTHER - COLLEGE CREDIT							
163227	DSC4013	TBA	TBA	CAPSTONE PROJECT	6	TBA	STALLS

ORGANIZATIONAL MANAGEMENT CORE

REF.#	COURSE ID	TIME	DAYS	COURSE TITLE	CR	RM	INSTRUCTOR
MAIN CAMPUS - INTERNET - COLLEGE CREDIT							
163678	BUL3130			LEGAL & SOCIAL ASPEC	3		FENDER
163443	BUL3130			LEGAL & SOCIAL ASPEC	3		RINEHART
163454	FIN3400			FINANCIAL MANAGEMENT	3		ARNOLD
163758	ISM3011			MGMT INFORM SYSTEMS	3		HOLLY
163753	ISM3011			MGMT INFORM SYSTEMS	3		HOLLY
163520	ISM3011			MGMT INFORM SYSTEMS	3		HOLLY
163694	MAN3240			ORGANIZATIONAL BEHAV	3		RICARDO
163528	MAN3240			ORGANIZATIONAL BEHAV	3		RICARDO
163529	MAN3303			MANAGEMENT & LEADER	3		RICARDO
163695	MAN3303			MANAGEMENT & LEADER	3		RICARDO
163697	MAN4301			HUMAN RESOURCE MGMT	3		MCCHESNEY
163531	MAN4301			HUMAN RESOURCE MGMT	3		RICARDO
MAIN CAMPUS - DAY - COLLEGE CREDIT							
163477	MAN3240	11:00-12:15PM	TR	ORGANIZATIONAL BEHAV	3	B119	NOVAK
163352	MAN3303	9:30-10:45AM	MW	MANAGEMENT & LEADER	3	B120	RICARDO
163354	MAN4301	11:00-12:15PM	MW	HUMAN RESOURCE MGMT	3	B120	RICARDO
MAIN CAMPUS - NIGHT - COLLEGE CREDIT							
163340	ACG3024	5:30-8:00PM	M	ACCOUNTING NON-MAJOR	3	B220	HOWSE
162342	BUL3130	6:00-8:40PM	T	LEGAL & SOCIAL ASPEC	3	B111	MINTON
163560	FIN3400	6:00-8:40PM	W	FINANCIAL MANAGEMENT	3	B119	CARLSON
162257	ISM3011	5:35-7:00PM	T	MGMT INFORM SYSTEMS BLENDED CLASS, INTERNET COMPONENT INCLUDED	3	V209A	HOLLY
163368	MAN3240	4:00-5:30PM	T	ORGANIZATIONAL BEHAV BLENDED CLASS, INTERNET COMPONENT INCLUDED	3	B111	RICARDO
166477	MAN3240	6:30-9:00PM	R	ORGANIZATIONAL BEHAV LIVE TV	3	V334	CARLSON
163636	MAN3303	6:00-8:40PM	R	MANAGEMENT & LEADER	3	B220	PEPPLER
163343	MAN4301	6:30-9:00PM	T	HUMAN RESOURCE MGMT LIVE TV	3	V334	MCCHESNEY
INDIAN RIVER COUNTY - NIGHT - COLLEGE CREDIT							
166478	MAN3240	6:30-9:00PM	R	ORGANIZATIONAL BEHAV LIVE TV	3	D229	CARLSON
163344	MAN4301	6:30-9:00PM	T	HUMAN RESOURCE MGMT LIVE TV	3	D229	MCCHESNEY
MARTIN COUNTY - NIGHT - COLLEGE CREDIT							
163729	BUL3130	6:00-8:40PM	T	LEGAL & SOCIAL ASPEC	3	D134	HARVIN
163413	ISM3011	6:35-9:00PM	R	MGMT INFORM SYSTEMS	3	C120	SISITZKY
166479	MAN3240	6:30-9:00PM	R	ORGANIZATIONAL BEHAV LIVE TV	3	C125	CARLSON
163345	MAN4301	6:30-9:00PM	T	HUMAN RESOURCE MGMT LIVE TV	3	C125	MCCHESNEY
OKEECHOBEE - NIGHT - COLLEGE CREDIT							
166480	MAN3240	6:30-9:00PM	R	ORGANIZATIONAL BEHAV LIVE TV	3	B104	CARLSON
163346	MAN4301	6:30-9:00PM	T	HUMAN RESOURCE MGMT LIVE TV	3	B104	MCCHESNEY
ST. LUCIE WEST - NIGHT - COLLEGE CREDIT							
163588	ACG3024	4:00-5:25PM	W	ACCOUNTING NON-MAJOR BLENDED CLASS, INTERNET COMPONENT INCLUDED	3	A130	REAP
166481	MAN3240	6:30-9:00PM	R	ORGANIZATIONAL BEHAV LIVE TV	3	J214	CARLSON
163347	MAN4301	6:30-9:00PM	T	HUMAN RESOURCE MGMT LIVE TV	3	J214	MCCHESNEY
READING							
MAIN CAMPUS - NIGHT - COLLEGE CREDIT							
166468	RED4654	5:00-7:30PM	W	DIFFERENTIATED INSTR	3	TBA	RYALL

Attention Prospective Baccalaureate Education Majors:

Applicants must present passing scores on all portions of the General Knowledge (GK) test of the Florida Teacher Certification Exam in order to be admitted to Baccalaureate Degree programs in Education. Information about the General Knowledge test and the Florida Teacher Certification Exams can be found at: <http://www.fl.nesinc.com/>. Be sure to submit scores before the priority application deadlines in order to receive full consideration for the semester of your choice.

THREE WAYS TO REGISTER AT IRSC

ONLINE – IN PERSON – BY PHONE

- ❖ Register online. Visit www.irsc.edu. Select Register & Pay. Sign in with your student ID and pin.
- ❖ Register in person at any IRSC campus. See the outside back cover for campus addresses and phone numbers.
- ❖ Register by phone at 1-866-792-4772. An IRSC information specialist will help you. Have your student ID and course reference numbers available.

Register and pay early to get your classes and avoid the last minute rush!

REGISTRATION INFORMATION FOR NEW STUDENTS

1. Sign Up For Classes

- Complete an IRSC Application for Admission at www.irsc.edu.
- Sign up for **NEW Student Orientation. REQUIRED** - see below.
- Submit **College Placement Test Scores**. For college credit courses/programs, submit ACT or SAT scores or sign up for the Florida College Entry-Level Placement Test. For clock hour courses/programs, sign up for the Test of Adult Basic Education (TABE).
- Select your **classes for registration**. See an IRSC advisor to review program requirements and register for classes, or register online at www.irsc.edu and click on Register & Pay for Classes.
- Apply for **Financial Aid** at www.fafsa.ed.gov.
- Get **Career Planning** at the Main Campus (Crews Hall, W-Building), Chastain Campus and Mueller Campus.

2. Pay For Your Classes

- **Pay your fees** at any campus Cashier's Office, or online at www.irsc.edu and click on Register/Pay for Classes. We accept Visa, American Express, Discover, MasterCard, or pay online with e-Check.
- **Fees are due by the deadline date** noted on your schedule. To check your fee payments, visit www.irsc.edu and click on Register/Pay for Classes. Registration is not complete until all fees are paid.

Other Ways to Pay

- Spread your payments over several months, interest free by enrolling in the Tuition Pay Plan. Go to www.irsc.edu, click on Register/Pay for Classes. Sign in with your student ID and pin.
- Pay in full with e-Check at www.irsc.edu
- IRSC Foundation Scholarship recipients - go to the Foundation Office A-131 on the Main Campus.
- Financial Aid applicants should check www.irsc.edu to confirm their status. Recipients of student loans, or students enrolled in financial aid eligible Career Training Programs should contact the Financial Aid Office in Crews Hall (W-Building). For assistance call 772-462-7450.

3. Get Your Books, Supplies, and Decals

- **Textbooks** and supplies are sold in The River Shop Bookstore on the Main, Chastain, Mueller and St. Lucie West campuses. With a receipt, books can be returned during the Drop/Add period. The Bookstore can also be accessed online at www.irsc.edu or via email at therivershop@irsc.edu.
- **FREE Parking Decals** for the Main Campus can be obtained in the Student Affairs Office. Students parking in reserved, restricted, or yellow curb areas before 5PM are subject to towing at the owner's expense.
- **Student ID Cards** are issued in the Student Affairs Office. Bring a Class Schedule and receipt showing payment of tuition along with a photo ID to get your free IRSC Student ID Card.
- **Student Library Cards**. Your Student ID card is your Library card.

Dropping Classes:

If you need to drop a class, be advised that you must OFFICIALLY drop the class by going online at www.irsc.edu or contacting an IRSC advisor at any IRSC campus, or call 1-866-792-4772. Failure to OFFICIALLY drop the class will result in fees being charged and a failing grade. The last day to drop a class for Spring is Wednesday, January 11, 2012.

General Information:

You are eligible to register online if you have submitted an application for admission, registered for an IRSC course within the past two years, have no outstanding holds, and meet the course prerequisites. Information about course content may be found at www.irsc.edu. If you have questions about online registration, please call the IRSC Call Center, 1-866-792-4772.

Online Grades / Degree Audit

View your grades, academic progress and status online at www.irsc.edu or www.facts.org. using your Student ID and personal pin number. To ensure confidentiality of your pin number, you are required to change your pin upon initial entry. For assistance with accessing your records, call 1-866-792-4772, or visit your local IRSC campus.

New Student Orientation for Spring 2012

New Student Orientation is **REQUIRED** for all first time in college degree-seeking students. New Student Orientation will introduce you to IRSC and provide information vital to your success as a college student. If you need assistance in registering for an Orientation Session, visit Crews Hall (W-Building) at the Main Campus in Fort Pierce or contact the Career Center at 772-462-7471.

Ref.#	Day	Date	Time	Location	Ref.#	Day	Date	Time	Location
166559	Tuesday	November 8, 2011	3:00-5:00 pm	W227	166576	Monday	December 12, 2011	3:00-5:00 pm	Dixon Hendry Campus
166560	Thursday	November 10, 2011	9:00-11:00 am	W227	166549	Thursday	December 15, 2011	9:00-11:00 am	W227
166588	Wednesday	November 16, 2011	3:00-5:00 pm	Mueller Campus	166548	Thursday	January 5, 2012	3:00-5:00 pm	W227
161912	Thursday	December 1, 2011	3:00-5:00 pm	W227	166550	Thursday	January 5, 2012	6:00-8:00 pm	W227
168769	Tuesday	December 6, 2011	6:00-8:00 pm	Chastain Campus	166551	Friday	January 6, 2012	9:00-11:00 am	W227
161913	Wednesday	December 7, 2011	9:00-11:00 am	W227	166552	Saturday	January 7, 2012	9:00-11:00 am	W227
166563	Saturday	December 10, 2011	9:00-11:00 am	W227	166553	Tuesday	January 10, 2012	3:00-5:00 pm	W227

New Student Orientation is also available online.

Choose from any of the reference numbers below. All sessions open on January 5, 2012. Select from reference number: 164850 — 166565 — 166566 — 166567 — 166568 — 166569 — 166570 — 166571 — 166572 — 166573 — 166574.

SPRING 2012 COURSE SCHEDULE

Attention:
For graduation requirements
and information on
Bright Futures Scholarships,
visit www.irsc.edu

Registration Deadline

Tuesday, January 3

Classes Begin Thursday, January 5

Key to days:

Monday - M
Tuesday - T
Wednesday - W
Thursday - R
Friday - F
Saturday - S
Sunday - U

How to search for classes online

- Go to www.irsc.edu
- Select **MYIRSC**
- Login using your Student ID & Pin Number
- Select **Add/Drop classes**
- Select the appropriate term
- Read the instructions and select the campus of your choice.
- Search by Title/Key Word, Course ID #, Reference #, Instructor, Instructional Method or Subject Area
- If you
 - entered a reference number, click **Add to Cart** then **Register Now** to make your selections permanent
 - entered a Course ID or Course Title/Key Work, click **Search Now**
 - searched by another parameter, scroll through the classes and click on the reference number of your desired class
- Click **Update Now** to make your selections permanent
- To pay for classes online, click **Pay Your Fees**
- To print your schedule, click **View/Print Schedule and Fees**

INTERNET CLASSES

Internet classes are identified first in each section of the course listings. Registration for these classes may be completed through online registration at www.irsc.edu or at any IRSC campus.

To learn about the Angel Learning System and how to access online courses, click on the E-Learning button at the top-right of the IRSC home page.

Click on Angel Learning "Login Here".

View the "Introduction to Angel video" under the Support Links at the top right of the screen.

First-time users of the Angel Learning Management System, and first-time Online students, need to attend the "Angel Learning System Orientation" on Tuesday, January 3, 2012 at 4:00, 5:00, OR 6:00 p.m. The Orientation is available at the Main Campus, Kight Center V-110, or the branch campuses in Vero Beach, Stuart, St. Lucie West or Okeechobee. The "Angel Learning System Orientation" can also be accessed via your home computer at www.irsc.edu. Click on E-Learning, then access the link to the live "Angel Learning System Orientation."

An Internet instruction fee of \$5.00 per credit or \$5.00 per 30 contact hours will be assessed for all Internet classes.

REF. #	COURSE ID	TIME	DAYS	COURSE TITLE	CR	RM	INSTRUCTOR
--------	-----------	------	------	--------------	----	----	------------

ACCOUNTING

MAIN CAMPUS - INTERNET - COLLEGE CREDIT

165783	ACG2011			FINANCIAL ACCT II	3		REAP
163427	APA1111			INTRO TO ACCOUNTING	3		REAP

MAIN CAMPUS - DAY - COLLEGE CREDIT

162454	ACG2001	9:30-10:45AM	MW	FINANCIAL ACCOUNT I	3	B215	HOWSE
162453	ACG2001	11:00-12:15PM	TR	FINANCIAL ACCOUNT I	3	B220	HOWSE
162452	ACG2001	11:15-12:25PM	MW	FINANCIAL ACCOUNT I	3	B220	CARPENTER
162461	ACG2011	11:00-12:15PM	MW	FINANCIAL ACCT II	3	B215	HOWSE
162462	ACG2011	9:30-10:45AM	TR	FINANCIAL ACCT II	3	B215	CARPENTER
162469	ACG2071	11:15-12:25PM	TR	MANAGERIAL ACCOUNT	3	B215	REAP

MAIN CAMPUS - NIGHT - COLLEGE CREDIT

162430	ACG2001	5:30-8:00PM	T	FINANCIAL ACCOUNT I	3	B215	CARPENTER
165752	ACG2011	5:30-8:00PM	M	FINANCIAL ACCT II	3	B215	CARPENTER
163587	ACG2071	5:30-8:00PM	R	MANAGERIAL ACCOUNT	3	B215	DAVIE

MAIN CAMPUS - WEEKEND - COLLEGE CREDIT S-U GRADE

165081	APA1152	*	FSU	ORIENT-QUICKBOOKS	1	TBA	LUCY
4/13/2012-4/15/2012 FRI, 6-10P; SAT, 9A-4P; SUN, 1-4PM; FLASHDRIVE REQ							

INDIAN RIVER COUNTY - DAY - COLLEGE CREDIT

162455	ACG2001	9:30-10:45AM	TR	FINANCIAL ACCOUNT I	3	D136	LUCY
165743	ACG2001	9:30-10:45AM	MW	FINANCIAL ACCOUNT I	3	D136	LUCY
162463	ACG2011	11:00-12:15PM	TR	FINANCIAL ACCT II	3	D136	LUCY

ACCOUNTING

INDIAN RIVER COUNTY - NIGHT - COLLEGE CREDIT

162456	ACG2001	5:30-8:00PM	T	FINANCIAL ACCOUNT I	3	D136	LUCY
162464	ACG2011	5:30-8:00PM	M	FINANCIAL ACCT II	3	D136	LUCY
162470	ACG2071	5:30-8:00PM	R	MANAGERIAL ACCOUNT	3	D136	LUCY

INDIAN RIVER COUNTY - WEEKEND - COLLEGE CREDIT S-U GRADE

165073	APA1152	*	FSU	ORIENT-QUICKBOOKS	1	A104	LUCY
3/2/2012-3/4/2012 FRI, 6-10PM; SAT, 9A-4P; SUN, 1-4P; FLASHDRIVE REQ							

MARTIN COUNTY - DAY - COLLEGE CREDIT

162457	ACG2001	8:00-9:15AM	TR	FINANCIAL ACCOUNT I	3	A103	HOWSE
162466	ACG2011	8:00-10:30AM	F	FINANCIAL ACCT II	3	A103	HOWSE

MARTIN COUNTY - NIGHT - COLLEGE CREDIT

162458	ACG2001	5:30-8:00PM	T	FINANCIAL ACCOUNT I	3	A103	KLETT
162465	ACG2011	5:30-8:00PM	W	FINANCIAL ACCT II	3	A103	HOWSE
163965	ACG2071	5:30-8:00PM	M	MANAGERIAL ACCOUNT	3	A103	DAVIE

MARTIN COUNTY - WEEKEND - COLLEGE CREDIT S-U GRADE

165076	APA1152	*	FS	ORIENT-QUICKBOOKS	1	C112	CAPELLI
3/2/2012-3/3/2012 FRI, 5-9P; SAT, 8A-4P							

OKEECHOBEE - DAY - COLLEGE CREDIT

163775	ACG2001	2:55-5:25PM	M	FINANCIAL ACCOUNT I	3	TBA	WILLIAMS
--------	---------	-------------	---	---------------------	---	-----	----------

OKEECHOBEE - NIGHT - COLLEGE CREDIT

163602	ACG2011	6:00-8:30PM	R	FINANCIAL ACCT II	3	TBA	SIZEMORE
--------	---------	-------------	---	-------------------	---	-----	----------

ST. LUCIE WEST - DAY - COLLEGE CREDIT

162460	ACG2001	9:30-10:45AM	TR	FINANCIAL ACCOUNT I	3	A130	REAP
--------	---------	--------------	----	---------------------	---	------	------

REF. #	COURSE ID	TIME	DAYS	COURSE TITLE	CR	RM	INSTRUCTOR
ACCOUNTING							
ST. LUCIE WEST - DAY - COLLEGE CREDIT							
163645	ACG2011	9:30-12:00PM	F	FINANCIAL ACCT II	3	A130	KLETT
162467	ACG2011	9:30-10:45AM	MW	FINANCIAL ACCT II	3	A130	REAP
163307	ACG2071	11:00-12:15PM	MW	MANAGERIAL ACCOUNT	3	A130	REAP
ST. LUCIE WEST - NIGHT - COLLEGE CREDIT							
162459	ACG2001	5:30-8:00PM	T	FINANCIAL ACCOUNT I	3	A130	CAPELLI
162468	ACG2011	5:30-8:00PM	W	FINANCIAL ACCT II	3	A130	KLETT
162381	ACG2100	5:30-8:00PM	M	INTER ACCOUNT	3	J215	MASCH
ST. LUCIE WEST - WEEKEND - COLLEGE CREDIT S-U GRADE							
165074	APA1152	*	FSU	ORIENT-QUICKBOOKS	1	B105	LUCY
				1/27/2012-1/29/2012 FRI, 6-10P; SAT, 9A-4P; SUN, 1-4PM; FLASHDRIVE REQ			

AGRICULTURE (ALSO SEE LANDSCAPE & HORTICULTURE)

MAIN CAMPUS - DAY - COLLEGE CREDIT							
163643	AEB2104	12:30-3:50PM	T	AGRI-ECONOMICS	4	B209	MCMULLIAN
MAIN CAMPUS - NIGHT - COLLEGE CREDIT							
162819	FAS1010	5:30-8:00PM	T	INTRO AQUACULTURE	3	HBOI	LARAMORE
				HARBOR BRANCH OCEANOGRAPHIC INSTITUTE			
162820	FAS2150	5:00-8:30PM	R	CRUSTACEAN AQUACULT	4	HBOI	SCARPA
				HARBOR BRANCH OCEANOGRAPHIC INSTITUTE			
163391	FAS2412	5:00-8:30PM	W	WATER QUALITY	4	HBOI	WILLS
				HARBOR BRANCH OCEANOGRAPHIC INSTITUTE			
MAIN CAMPUS - OTHER - COLLEGE CREDIT S-U GRADE							
164942	AEB1943	TBA	TBA	AGRIBUSINESS WORK EX	3	OJT1	MCMULLIAN
				ON-THE-JOB TRAINING			

AIR CONDITIONING/REFRIGERATION

The open-enrollment programs in Air Conditioning, Refrigeration and Heating Technology begin any time during the year. AC, Refrigeration, and Heating Technology I is comprised of five classes totaling 750 clock-hours. AC, Refrigeration, and Heating Technology II totals 600 clock-hours over four classes. Day classes meet Monday through Friday, and night classes meet Monday through Thursday. Special classes can be created to meet the needs of the student. For more information, contact the IRSC Information Call Center at 1-866-792-4772.

MAIN CAMPUS - DAY - VOCATIONAL CREDIT							
165252	ACRV041	9:00-3:00PM	MTWRF	HVAC/R I		0511	BURKLO
				1/5/2012-2/16/2012			
165377	ACRV041	9:00-3:00PM	MTWRF	HVAC/R I		0501	BURKLO
				2/17/2012-4/6/2012			
166333	ACRV042	9:00-3:00PM	MTWRF	HVAC/R 2		0601	BURKLO
				2/17/2012-4/6/2012			
165330	ACRV042	9:00-3:00PM	MTWRF	HVAC/R 2		0511	BURKLO
				1/5/2012-2/16/2012			
166334	ACRV043	9:00-3:00PM	MTWRF	HVAC/R 3		0511	BURKLO
				2/17/2012-4/6/2012			
165262	ACRV043	9:00-3:00PM	MTWRF	HVAC/R 3		0501	BURKLO
				1/5/2012-2/16/2012			
165356	ACRV044	9:00-3:00PM	MTWRF	HVAC/R 4		0501	BURKLO
				1/5/2012-2/16/2012			
165340	ACRV044	9:00-3:00PM	MTWRF	HVAC/R 4		0501	BURKLO
				2/17/2012-4/6/2012			
165355	ACRV045	9:00-3:00PM	MTWRF	HVAC/R 5		0511	BURKLO
				2/17/2012-4/6/2012			
166337	ACRV045	9:00-3:00PM	MTWRF	HVAC/R 5		0501	BURKLO
				1/5/2012-2/16/2012			
166336	ACRV046	9:00-3:00PM	MTWRF	HVAC/R 6		0511	BURKLO
				2/17/2012-4/6/2012			
165217	ACRV046	9:00-3:00PM	MTWRF	HVAC/R 6		0511	BURKLO
				1/5/2012-2/16/2012			
166338	ACRV047	9:00-3:00PM	MTWRF	HVAC/R 7		0501	BURKLO
				2/17/2012-4/6/2012			
165219	ACRV047	9:00-3:00PM	MTWRF	HVAC/R 7		0511	BURKLO
				1/5/2012-2/16/2012			
166339	ACRV048	9:00-3:00PM	MTWRF	HVAC/R 8		0501	BURKLO
				2/17/2012-4/6/2012			
165220	ACRV048	9:00-3:00PM	MTWRF	HVAC/R 8		0511	BURKLO
				1/5/2012-2/16/2012			
165344	ACRV049	9:00-3:00PM	MTWRF	HVAC/R 9		0501	BURKLO
				2/17/2012-4/6/2012			
165221	ACRV049	9:00-3:00PM	MTWRF	HVAC/R 9		0501	BURKLO
				1/5/2012-2/16/2012			
166411	ACR1103	8:10-10:40PM	M	HVAC CONTROL SYS	3	0501	OGDEN

REF. #	COURSE ID	TIME	DAYS	COURSE TITLE	CR	RM	INSTRUCTOR
AIR CONDITIONING/REFRIGERATION							
MAIN CAMPUS - DAY - VOCATIONAL CREDIT							
163750	ACR1103	5:30-8:00PM	M	HVAC CONTROL SYS	3	0501	OGDEN
163964	ACR1946	5:30-8:00PM	R	REFRIGER A/C WORK I	4	0501	BURKLO
166412	ACR2067	5:30-8:00PM	T	HEATING & COOLING	3	0501	OGDEN
163743	ACR2067	5:30-8:00PM	T	HEATING & COOLING	3	0501	OGDEN
163138	ACR2071	8:10-10:40PM	M	AC & HEAT SERV MGMT	3	0501	OGDEN
163742	ACR2421	8:10-10:40PM	T	DUCT SYSTEMS	3	0501	OGDEN
166414	ACR2421	8:10-10:40PM	T	DUCT SYSTEMS	3	0501	OGDEN
MAIN CAMPUS - NIGHT - VOCATIONAL CREDIT							
165349	ACRV041	5:30-10:30PM	MTWR	HVAC/R I		0511	MARSIGLIA
				1/5/2012-2/28/2012			
165225	ACRV041	5:30-10:30PM	MTWR	HVAC/R I		0501	MARSIGLIA
				1/5/2012-2/28/2012			
164885	ACRV042	5:30-10:30PM	MTWR	HVAC/R 2		0511	MARSIGLIA
				2/29/2012-4/26/2012			
165226	ACRV042	5:30-10:30PM	MTWR	HVAC/R 2		0511	MARSIGLIA
				1/5/2012-2/28/2012			
166442	ACRV043	5:30-10:30PM	MTWR	HVAC/R 3		0511	MARSIGLIA
				2/29/2012-4/26/2012			
166340	ACRV043	5:30-10:30PM	MTWR	HVAC/R 3		0511	MARSIGLIA
				1/5/2012-2/28/2012			
165036	ACRV044	5:30-10:30PM	MTWR	HVAC/R 4		0511	MARSIGLIA
				2/29/2012-4/26/2012			
165013	ACRV044	5:30-10:30PM	MTWR	HVAC/R 4		0511	MARSIGLIA
				1/5/2012-2/28/2012			
166443	ACRV046	5:30-10:30PM	MTWR	HVAC/R 6		0511	MARSIGLIA
				1/5/2012-2/28/2012			
165008	ACRV046	5:30-10:30PM	MTWR	HVAC/R 6		0511	MARSIGLIA
				2/29/2012-4/26/2012			
165228	ACRV047	5:30-10:30PM	MTWR	HVAC/R 7		0511	MARSIGLIA
				1/5/2012-2/28/2012			
165012	ACRV047	5:30-10:30PM	MTWR	HVAC/R 7		0511	MARSIGLIA
				2/29/2012-4/26/2012			
166444	ACRV048	5:30-10:30PM	MTWR	HVAC/R 8		0511	MARSIGLIA
				1/5/2012-2/28/2012			
166445	ACRV048	5:30-10:30PM	MTWR	HVAC/R 8		0511	MARSIGLIA
				2/29/2012-4/26/2012			
165018	ACRV049	5:30-10:30PM	MTWR	HVAC/R 9		0511	MARSIGLIA
				2/29/2012-4/26/2012			
166348	ACRV049	5:30-10:30PM	MTWR	HVAC/R 9		0511	MARSIGLIA
				1/5/2012-2/28/2012			
MAIN CAMPUS - WEEKEND - COLLEGE CREDIT S-U GRADE							
165078	ACR1208	*	FSU	REFRIG RECOV REC	1	0501	BONVILLE
				1/27/2012-1/29/2012 FRI., 6-10P; SAT., 9A-4P; SUN., 1-4PM			
165058	ACR1730	*	FSU	R-410A CERTIFICATION	1	0501	BONVILLE
				3/9/2012-3/11/2012 FRI., 6-10P; SAT., 9A-4P; SUN., 1-4PM			
166418	ACR1731	*	FSU	GREEN MECHANICAL AWA	1	0511	BURKLO
				3/16/2012-3/18/2012 FRI., 6-10PM; SAT., 9AM-4PM; SUN., 9AM-12PM			
INDIAN RIVER COUNTY - NIGHT - VOCATIONAL CREDIT							
165181	ACRV041	5:30-10:30PM	MTWR	HVAC/R I		GAEC	CHEUNG
				1/5/2012-2/28/2012 GIFFORD ALTERNATIVE EDUCATION CENTER			
165371	ACRV041	5:30-10:30PM	MTWR	HVAC/R I		GAEC	CHEUNG
				2/29/2012-4/26/2012 GIFFORD ALTERNATIVE EDUCATION CENTER			
165028	ACRV042	5:30-10:30PM	MTWR	HVAC/R 2		GAEC	CHEUNG
				2/29/2012-4/26/2012 GIFFORD ALTERNATIVE EDUCATION CENTER			
165029	ACRV043	5:30-10:30PM	MTWR	HVAC/R 3		GAEC	CHEUNG
				1/5/2012-2/28/2012 GIFFORD ALTERNATIVE EDUCATION CENTER			
165042	ACRV043	5:30-10:30PM	MTWR	HVAC/R 3		GAEC	CHEUNG
				2/29/2012-4/26/2012 GIFFORD ALTERNATIVE EDUCATION CENTER			
165186	ACRV044	5:30-10:30PM	MTWR	HVAC/R 4		GAEC	CHEUNG
				2/29/2012-4/26/2012 GIFFORD ALTERNATIVE EDUCATION CENTER			
165016	ACRV044	5:30-10:30PM	MTWR	HVAC/R 4		GAEC	CHEUNG
				1/5/2012-2/28/2012 GIFFORD ALTERNATIVE EDUCATION CENTER			
165198	ACRV046	5:30-10:30PM	MTWR	HVAC/R 6		GAEC	CHEUNG
				2/29/2012-4/26/2012 GIFFORD ALTERNATIVE EDUCATION CENTER			
165022	ACRV046	5:30-10:30PM	MTWR	HVAC/R 6		GAEC	CHEUNG
				1/5/2012-2/28/2012 GIFFORD ALTERNATIVE EDUCATION CENTER			
165203	ACRV047	5:30-10:30PM	MTWR	HVAC/R 7		GAEC	CHEUNG
				2/29/2012-4/26/2012 GIFFORD ALTERNATIVE EDUCATION CENTER			

REF #	COURSE ID	TIME	DAYS	COURSE TITLE	CR	RM	INSTRUCTOR
AIR CONDITIONING/REFRIGERATION							
INDIAN RIVER COUNTY - NIGHT - VOCATIONAL CREDIT							
165032	ACRV048	5:30-10:30PM	MTWR	HVAC/R 8 1/5/2012-2/28/2012 GIFFORD ALTERNATIVE EDUCATION CENTER		GAEC	CHEUNG
165205	ACRV048	5:30-10:30PM	MTWR	HVAC/R 8 2/29/2012-4/26/2012 GIFFORD ALTERNATIVE EDUCATION CENTER		GAEC	CHEUNG
165033	ACRV049	5:30-10:30PM	MTWR	HVAC/R 9 1/5/2012-2/28/2012 GIFFORD ALTERNATIVE EDUCATION CENTER		GAEC	CHEUNG
165091	ACRV049	5:30-10:30PM	MTWR	HVAC/R 9 2/29/2012-4/26/2012 GIFFORD ALTERNATIVE EDUCATION CENTER		GAEC	CHEUNG

ANTHROPOLOGY

MAIN CAMPUS - INTERNET - COLLEGE CREDIT							
163386	ANT2140			BIOLOGICAL ANTHROP	3		LETT
163417	ANT2410			CULTURAL ANTHROPOL	3		SCOVILLE
163406	ANT2410			CULTURAL ANTHROPOL	3		LETT
MAIN CAMPUS - DAY - COLLEGE CREDIT							
162476	ANT2140	11:00-12:15PM	TR	BIOLOGICAL ANTHROP	3	R231	LETT
162449	ANT2410	11:00-12:15PM	MW	CULTURAL ANTHROPOL	3	R231	LETT
163883	ANT2524	9:30-10:45AM	MW	FORENSIC ANTHROP	3	R246	LETT
INDIAN RIVER COUNTY - NIGHT - COLLEGE CREDIT							
162475	ANT2410	6:30-9:00PM	T	CULTURAL ANTHROPOL	3	B106	SCOVILLE

ARCHITECTURAL DESIGN & CONSTRUCTION TECHNOLOGY

(ALSO SEE DRAFTING & DESIGN)

MAIN CAMPUS - DAY - COLLEGE CREDIT							
163420	ARC1301C	12:00-2:00PM	TR	ARCHIT DESIGN I	4	Y213	BERGMAN
162478	ARC1302C	8:00-10:00AM	TR	ARCH DESIGN II	4	Y213	SZERDI
162479	ARC1702	10:30-11:45AM	TR	ARCHIT HISTORY II	3	Y204	SZERDI
163687	ARC2201	2:30-3:45PM	TR	ARCHIT THEORY	3	Y204	SZERDI
MAIN CAMPUS - NIGHT - COLLEGE CREDIT							
162294	BCN1250	5:30-8:00PM	W	ARCHITEC DRAFT PRINC	3	Y213	KOSER
163600	ETD2395	5:30-8:00PM	R	CAD-ARCHITECTURAL	3	Y213	KOSER
MARTIN COUNTY - NIGHT - COLLEGE CREDIT							
165846	BCN1250	5:30-7:00PM	T	ARCHITEC DRAFT PRINC BLENDED CLASS, INTERNET COMPONENT INCLUDED	3	C202	KOSER

ART

MAIN CAMPUS - DAY - COLLEGE CREDIT							
163932	ARH1000	11:00-12:15PM	TR	ART APPRECIATION	3	R232	WAUGAMAN
162263	ARH2051	9:30-10:45AM	TR	HIST ART:RENA-MODERN	3	R123	WAUGAMAN
166431	ART1201C	3:00-5:00PM	MW	COLOR & DESIGN I	3	L116	PACOE
166432	ART1201C	9:30-10:50AM	TR	COLOR & DESIGN I	3	L116	RICHARDSON
162273	ART1203C	1:00-2:50PM	TR	COLOR & DESIGN II	3	L116	WAUGAMAN
162282	ART1301C	1:00-2:50PM	MW	DRAWING II	3	L116	WAUGAMAN
163956	ART1430C	9:00-12:00PM	F	WATERBASED SILKSCRN	3	L116	WAUGAMAN
163854	ART2330C	10:00-11:35AM	MW	FIGURE AND FORM	3	L116	WAUGAMAN
162283	ART2500C	3:00-5:00PM	TR	PAINTING I	3	L116	WAUGAMAN
163369	ART2501C	3:00-5:00PM	TR	PAINTING II	3	L116	WAUGAMAN
MAIN CAMPUS - NIGHT - COLLEGE CREDIT							
162415	ART1200C	5:30-7:00PM	MW	THREE DIM DESIGN INDIAN RIVER ACADEMY	3	IRA	KRAWCHECK
163996	ART1300C	5:00-7:00PM	MW	DRAWING I	3	L116	PACOE
166433	ART1300C	5:00-7:00PM	TR	DRAWING I	3	L116	RICHARDSON
166449	ART1701C	5:30-7:30PM	TR	INTRO TO SCULPTURE INDIAN RIVER ACADEMY	3	IRA22	LICCIONE
INDIAN RIVER COUNTY - DAY - COLLEGE CREDIT							
162272	ART1201C	9:30-12:30PM	M	COLOR & DESIGN I VERO BEACH MUSEUM OF ART	3	VBMA	SPROUT
INDIAN RIVER COUNTY - NIGHT - COLLEGE CREDIT							
162280	ART1300C	5:30-8:15PM	T	DRAWING I VERO BEACH MUSEUM OF ART	3	VBMA	SPROUT
163304	ART1301C	5:30-8:15PM	M	DRAWING II VERO BEACH MUSEUM OF ART	3	VBMA	SPROUT
MARTIN COUNTY - NIGHT - COLLEGE CREDIT							
163789	ARH2050	4:00-6:25PM	M	ART:PREHIST-GOTHIC	3	C216	WALLACE

ART

MARTIN COUNTY - NIGHT - COLLEGE CREDIT							
163339	ART1201C	6:00-9:00PM	R	COLOR & DESIGN I	3	A101	COSENTINO
162281	ART1300C	6:00-9:00PM	W	DRAWING I	3	A101	COSENTINO
166046	ART1301C	6:00-9:30PM	M	DRAWING II	3	A101	COSENTINO
ASTRONOMY							
MAIN CAMPUS - DAY - COLLEGE CREDIT							
163903	AST1002L	3:30-5:00PM	W	ASTRONOMY LAB	1	N108	BELL
MAIN CAMPUS - NIGHT - COLLEGE CREDIT							
162284	AST1002	5:30-8:00PM	T	GENERAL ASTRONOMY	3	N135	BELL
MARTIN COUNTY - NIGHT - COLLEGE CREDIT							
162285	AST1002	6:35-9:00PM	W	GENERAL ASTRONOMY	3	B101	CONNORS

AUTOMOTIVE TECHNOLOGY

MAIN CAMPUS - DAY - COLLEGE CREDIT							
164928	AER1198	12:30-4:30PM	MWF	AUTO ENG REPAIR TEST 2/29/2012-4/30/2012 ALSO MEETS FRIDAYS 2:40-4:40P	4	O306	STILES
165157	AER2298	12:30-4:30PM	TRF	AUTOMATIC TRANSMISS 1/5/2012-2/28/2012 ALSO MEETS FRIDAYS 12:30-2:30P	4	O401	POLLMEIER
165158	AER2695C	12:30-4:30PM	MWF	ADV AUTO ELECT SYST 1/5/2012-2/27/2012 ALSO MEETS FRIDAYS 2:40-4:40P	4	O306	STILES
164929	AER2898C	12:30-4:30PM	TRF	ENGINE PERFORMANCE 3/1/2012-5/1/2012 ALSO MEETS FRIDAYS 12:30-2:30P	4	O401	POLLMEIER
MAIN CAMPUS - NIGHT - COLLEGE CREDIT							
163902	AER1081C	5:30-8:00PM	T	INTRO TO AUTO TECH	3	O401	SCHULZETENBE
162472	AER1498	5:30-10:30PM	M	SUSP/STEER/ALIGN	4	O401	POLLMEIER
162471	AER1694C	5:30-8:00PM	M	INTRO AUTO ELECTRIC	3	O306	STILES
162473	AER2695C	5:30-10:30PM	R	ADV AUTO ELECT SYST	4	O306	STILES
162474	AER2895C	5:30-10:00PM	W	ADV ENGINE PERFORM	4	O401	POLLMEIER
162613	DIM1001	5:30-10:30PM	T	INTRO DIESEL ENGINES	4	O306	STILES
MAIN CAMPUS - WEEKEND - COLLEGE CREDIT S-U GRADE							
165156	ARR1002	8:00-12:00PM	S	AUTO BODY I 1/21/2012-3/24/2012 CUSTOM AUTO BODY AND COLLISION REPAIR	3	O401	POSTEN

MARTIN COUNTY - NIGHT - VOCATIONAL CREDIT

The Automotive Service Technology I program is a 1050 clock-hour, open-enrollment program offered in a series of seven classes and must be completed before moving into Automotive Service Technology II which is a 750 clock-hour program offered in a series of five classes. The classes meet Monday through Thursday nights at Martin County High School. Students may enter at any time during the semester. Special classes may be created to meet the needs of the student. For more information, call the IRSC Information Call Center at 1-866-792-4772.

163278	AERV006	5:30-9:30PM	MTWR	AUTO SERV I 1/5/2012-3/13/2012		MCHS	POSTEN
166354	AERV006	5:30-9:30PM	MTWR	AUTO SERV I 3/14/2012-5/25/2012		MCHS	MIGGINS
163279	AERV007	5:30-9:30PM	MTWR	AUTO SERV 2 3/14/2012-5/25/2012		MCHS	POSTEN
166355	AERV007	5:30-9:30PM	MTWR	AUTO SERV 2 1/5/2012-3/13/2012		MCHS	MIGGINS
162878	AERV110	5:30-9:30PM	MTWR	ENGINE REPAIR TECH 1/5/2012-3/13/2012		MCHS	MIGGINS
166363	AERV110	5:30-9:30PM	MTWR	ENGINE REPAIR TECH 3/14/2012-5/25/2012		MCHS	MIGGINS
166365	AERV172	5:30-9:30PM	MTWR	AUTO HEAT & A/C 3/14/2012-5/25/2012		MCHS	MIGGINS
166364	AERV172	5:30-9:30PM	MTWR	AUTO HEAT & A/C 1/5/2012-3/13/2012		MCHS	MIGGINS
166366	AERV299	5:30-9:30PM	MTWR	AUTOMATIC TRANSMISSI 1/5/2012-3/13/2012		MCHS	MIGGINS
166367	AERV299	5:30-9:30PM	MTWR	AUTOMATIC TRANSMISSI 3/14/2012-5/25/2012		MCHS	MIGGINS
166369	AERV399	5:30-9:30PM	MTWR	MAN DRIVE TRAIN/AXLE 3/14/2012-5/25/2012		MCHS	MIGGINS
166368	AERV399	5:30-9:30PM	MTWR	MAN DRIVE TRAIN/AXLE 1/5/2012-3/13/2012		MCHS	MIGGINS
166361	AERV499	5:30-9:30PM	MTWR	STEERING/SUSPENSION 1/5/2012-3/13/2012		MCHS	MIGGINS
166362	AERV499	5:30-9:30PM	MTWR	STEERING/SUSPENSION 3/14/2012-5/25/2012		MCHS	MIGGINS
166360	AERV599	5:30-9:30PM	MTWR	AUTO BRAKE SYSTEMS 3/14/2012-5/25/2012		MCHS	MIGGINS

REF. #	COURSE ID	TIME	DAYS	COURSE TITLE	CR	RM	INSTRUCTOR
AUTOMOTIVE TECHNOLOGY							
MARTIN COUNTY - NIGHT - VOCATIONAL CREDIT							
163280	AERV599	5:30-9:30PM	MTWR	AUTO BRAKE SYSTEMS 1/5/2012-3/13/2012		MCHS	MIGGINS
166358	AERV691	5:30-9:30PM	MTWR	AUTO ELECTRICITY I 3/14/2012-5/25/2012		MCHS	MIGGINS
166357	AERV691	5:30-9:30PM	MTWR	AUTO ELECTRICITY I 1/5/2012-3/13/2012		MCHS	MIGGINS
166359	AERV692	5:30-9:30PM	MTWR	ELECTRICITY II 1/5/2012-3/13/2012		MCHS	MIGGINS
163990	AERV692	5:30-9:30PM	MTWR	ELECTRICITY II 3/14/2012-5/25/2012		MCHS	MIGGINS
166370	AERV891	5:30-9:30PM	MTWR	AUTO ENGINE PERF I 1/5/2012-3/13/2012		MCHS	MIGGINS
166372	AERV891	5:30-9:30PM	MTWR	AUTO ENGINE PERF I 3/14/2012-5/25/2012		MCHS	MIGGINS
163991	AERV892	5:30-9:30PM	MTWR	ENGINE PERFOR II 1/5/2012-3/13/2012		MCHS	MIGGINS
166374	AERV892	5:30-9:30PM	MTWR	ENGINE PERFOR II 3/14/2012-5/25/2012		MCHS	MIGGINS

BARBERING

REF. #	COURSE ID	TIME	DAYS	COURSE TITLE	CR	RM	INSTRUCTOR
MAIN CAMPUS - DAY - VOCATIONAL CREDIT							
165246	COSV070C	8:30-3:30PM	MTWRF	JOB PREP, LAW/BOARDS 2/13/2012-3/26/2012		EN111	HITCHCOCK
165229	COSV350C	8:30-3:30PM	MTWRF	SHAVING 1/5/2012-2/10/2012		EN102	TROUTMAN
164868	COSV351C	8:30-3:30PM	MTWRF	HAIRCUT, MUSTACHE 3/27/2012-5/1/2012		EN118	CORRIN
	COSV500C	8:30-3:30PM	MTWRF	INTRO TO BARBERING 1/5/2012-2/10/2012		EN118	CORRIN
	COSV510C	8:30-3:30PM	MTWRF	BARBER STYLING 2/13/2012-3/20/2012		EN118	CORRIN
165206	COSV530C	8:30-3:30PM	MTWRF	CHEM PROCESSES HAIR 1/5/2012-2/10/2012		EN118	HITCHCOCK
164938	COSV700C	8:30-3:30PM	MTWRF	CHEM HAIRCOLOR-BARBE 3/27/2012-5/1/2012		EN102	LISKIN
165208	CSPV240C	8:30-3:30PM	MTWRF	A & P - BARBERS 2/13/2012-3/26/2012		EN102	LISKIN
MAIN CAMPUS - NIGHT - VOCATIONAL CREDIT							
164999	COSV350C	5:00-10:00PM	MTWR	SHAVING 3/5/2012-5/1/2012		EN117	BROXTON
165305	COSV351C	5:00-10:00PM	MTWR	HAIRCUT, MUSTACHE 1/5/2012-3/1/2012		EN117	BROXTON
165778	COSV500C	5:00-10:00PM	MTWR	INTRO TO BARBERING 1/5/2012-3/1/2012		EN117	BROXTON
MARTIN COUNTY - DAY - VOCATIONAL CREDIT							
165810	COSV070C	5:00-10:00PM	MTWR	JOB PREP, LAW/BOARDS 3/5/2012-5/1/2012		AOC	SETHMAN
165804	COSV070C	8:30-3:30PM	MTWR	JOB PREP, LAW/BOARDS 2/13/2012-3/26/2012		AOC	BROWN
165297	COSV350C	8:30-3:30PM	MTWRF	SHAVING 1/5/2012-2/13/2012		AOC	GOODRICH
164990	COSV351C	8:30-3:30PM	MTWRF	HAIRCUT, MUSTACHE 3/21/2012-5/1/2012		AOC	MCCAUGHEY
165807	COSV351C	5:00-10:00PM	MTWR	HAIRCUT, MUSTACHE 1/5/2012-3/1/2012		AOC	SETHMAN
165268	COSV500C	8:30-3:30PM	MTWRF	INTRO TO BARBERING 1/5/2012-2/13/2012 ACADEMY OF COSMETOLOGY		AOC	MCCAUGHEY
165805	COSV500C	5:00-10:00PM	MTWR	INTRO TO BARBERING 1/5/2012-3/1/2012		AOC	SETHMAN
165269	COSV510C	8:30-3:30PM	MTWRF	BARBER STYLING 2/14/2012-3/20/2012		AOC	MCCAUGHEY
165806	COSV510C	5:00-10:00PM	MTWR	BARBER STYLING 3/5/2012-5/1/2012		AOC	SETHMAN
165803	COSV530C	8:30-3:30PM	MTWRF	CHEM PROCESSES HAIR 1/5/2012-2/10/2012		AOC	GOODRICH
165809	COSV530C	5:00-10:00PM	MTWR	CHEM PROCESSES HAIR 1/5/2012-3/1/2012		AOC	SETHMAN
164995	COSV700C	8:30-3:30PM	MTWRF	CHEM HAIRCOLOR-BARBE 3/21/2012-5/1/2012		AOC	GOODRICH

BARBERING

REF. #	COURSE ID	TIME	DAYS	COURSE TITLE	CR	RM	INSTRUCTOR
MARTIN COUNTY - DAY - VOCATIONAL CREDIT							
165296	CSPV240C	8:30-3:30PM	MTWRF	A & P - BARBERS 2/14/2012-3/20/2012		AOC	GOODRICH
MARTIN COUNTY - NIGHT - VOCATIONAL CREDIT							
164937	COSV350C	5:00-10:00PM	MTWR	SHAVING 3/5/2012-5/1/2012		AOC	SETHMAN
BIOLOGICAL SCIENCE (ALSO SEE MARINE & PHYSICAL SCIENCES)							
MAIN CAMPUS - INTERNET - COLLEGE CREDIT							
163433	BSC1005			LIFE SCIENCE	3		BOWEN
163434	BSC1009			THE LIVING WORLD	3		FISCHER
163435	BSC1084			SURV/HUMAN BODY	4		PRESLEY
163767	BSC1421			INTRO-BIOTECHNOLOGY	3		BOWEN
163437	BSC2010			GENERAL BIOLOGY I	3		WILLOUGHBY
163438	BSC2011			GENERAL BIOLOGY II	3		PRESLEY
163439	BSC2093			ANATOMY/PHYSIOLOGY I	3		MEGAW
163440	BSC2094			ANATOMY/PHYSIO II	3		MEGAW
163537	MCB2010			MICRO-HEALTH SCIENCE	3		FISCHER
163553	PCB1030			INTRO TO ECOLOGY	3		TYLER III
MAIN CAMPUS - DAY - COLLEGE CREDIT							
163777	BSC1005	11:00-12:15PM	MW	LIFE SCIENCE	3	N128	PONGAM
162391	BSC1005	9:30-10:45AM	TR	LIFE SCIENCE	3	N128	TBA
162439	BSC1421	3:05-4:15PM	TR	INTRO-BIOTECHNOLOGY	3	N127	BOWEN
162264	BSC2010	9:30-10:45AM	TR	GENERAL BIOLOGY I	3	J201	PONGAM
162265	BSC2010	11:00-12:15PM	TR	GENERAL BIOLOGY I	3	N135	WILLOUGHBY
162266	BSC2010	9:00-11:30AM	F	GENERAL BIOLOGY I	3	N135	CAPERS
163382	BSC2010	9:30-10:45AM	MW	GENERAL BIOLOGY I	3	R132	BARTOW
163062	BSC2010L	11:00-1:30PM	M	GEN BIOLOGY I LAB	1	N215	BARTOW
162304	BSC2010L	11:00-1:30PM	R	GEN BIOLOGY I LAB	1	N215	BOWEN
162291	BSC2010L	11:00-1:30PM	T	GEN BIOLOGY I LAB	1	N215	BARTOW
163065	BSC2010L	2:00-4:30PM	M	GEN BIOLOGY I LAB	1	N215	BARTOW
162305	BSC2010L	11:00-1:30PM	W	GEN BIOLOGY I LAB	1	N215	BOWEN
162309	BSC2010L	2:00-4:30PM	W	GEN BIOLOGY I LAB	1	N215	TBA
162311	BSC2010L	2:00-4:30PM	R	GEN BIOLOGY I LAB	1	N215	BOWEN
162491	BSC2010L	2:00-4:30PM	T	GEN BIOLOGY I LAB	1	N215	BARTOW
163899	BSC2011	8:00-9:15AM	MW	GENERAL BIOLOGY II	3	N128	CAPERS
162217	BSC2011	9:30-10:45AM	TR	GENERAL BIOLOGY II	3	N117	PRESLEY
162218	BSC2011	9:30-10:45AM	MW	GENERAL BIOLOGY II LIVE TV	3	V334	TYLER III
162317	BSC2011L	2:30-5:00PM	T	GEN BIOLOGY II/LAB	1	N225	PRESLEY
162318	BSC2011L	2:30-5:00PM	R	GEN BIOLOGY II/LAB	1	N225	TBA
163900	BSC2011L	2:30-5:00PM	W	GEN BIOLOGY II/LAB	1	N225	CAPERS
162313	BSC2011L	11:15-1:45PM	T	GEN BIOLOGY II/LAB	1	N225	BOWEN
163901	BSC2011L	11:15-1:45PM	W	GEN BIOLOGY II/LAB	1	N225	CAPERS
162314	BSC2011L	11:15-1:45PM	R	GEN BIOLOGY II/LAB	1	N225	TBA
162224	BSC2093	9:30-10:45AM	TR	ANATOMY/PHYSIOLOGY I	3	N135	FISCHER
162225	BSC2093	11:00-12:15PM	MW	ANATOMY/PHYSIOLOGY I	3	N127	TALLMAN
163060	BSC2093L	2:00-4:30PM	W	ANAT/PHYS I LAB	1	N205	FICHTELMAN
163715	BSC2093L	11:00-1:30PM	W	ANAT/PHYS I LAB	1	N205	FICHTELMAN
162233	BSC2093L	11:00-1:30PM	T	ANAT/PHYS I LAB	1	N205	TBA
162234	BSC2093L	2:00-4:30PM	T	ANAT/PHYS I LAB	1	N205	TBA
162231	BSC2093L	2:00-4:30PM	R	ANAT/PHYS I LAB	1	N205	SCHWARTZ
163532	BSC2093L	11:00-1:30PM	R	ANAT/PHYS I LAB	1	N205	SCHWARTZ
162274	BSC2093L	2:00-4:30PM	M	ANAT/PHYS I LAB	1	N205	HAMMER
162271	BSC2093L	11:00-1:30PM	M	ANAT/PHYS I LAB	1	N205	BOWEN
162278	BSC2094	9:30-10:45AM	MW	ANATOMY/PHYSIO II	3	N128	BOWEN
162319	BSC2094	9:30-10:45AM	TR	ANATOMY/PHYSIO II	3	N118	BOWEN
162353	BSC2094L	11:00-1:00PM	R	ANATOMY/PHYS II LAB	1	N214	HAMMER
162363	BSC2094L	2:00-4:00PM	T	ANATOMY/PHYS II LAB	1	N214	HAMMER
163707	BSC2094L	11:00-1:00PM	W	ANATOMY/PHYS II LAB	1	N214	HAMMER
163708	BSC2094L	2:00-3:55PM	R	ANATOMY/PHYS II LAB	1	N214	TBA

REF. #	COURSE ID	TIME	DAYS	COURSE TITLE	CR	RM	INSTRUCTOR
BIOLOGICAL SCIENCE (ALSO SEE MARINE & PHYSICAL SCIENCES)							
MAIN CAMPUS - DAY - COLLEGE CREDIT							
162357	BSC2094L	11:00-1:00PM	T	ANATOMY/PHYS II LAB	1	N214	HAMMER
164012	BSC2094L	2:00-4:00PM	M	ANATOMY/PHYS II LAB	1	N214	BOWEN
162362	BSC2094L	2:00-4:00PM	W	ANATOMY/PHYS II LAB	1	N214	HAMMER
162982	MCB2010	9:30-10:45AM	MW	MICRO-HEALTH SCIENCE	3	N135	FISCHER
163879	MCB2010	2:00-4:30PM	W	MICRO-HEALTH SCIENCE	3	N117	KAY
162985	MCB2010L	2:00-4:00PM	W	MICRO LAB-HEALTH SCI	1	N206	TBA
163850	MCB2010L	11:30-1:30PM	R	MICRO LAB-HEALTH SCI	1	N206	TBA
163851	MCB2010L	2:00-4:00PM	R	MICRO LAB-HEALTH SCI	1	N206	WILLOUGHBY
162989	MCB2010L	9:00-11:00AM	R	MICRO LAB-HEALTH SCI	1	N206	TBA

REF. #	COURSE ID	TIME	DAYS	COURSE TITLE	CR	RM	INSTRUCTOR
MAIN CAMPUS - NIGHT - COLLEGE CREDIT							
163141	BSC1005	5:30-8:00PM	M	LIFE SCIENCE	3	N128	BARTOW
166471	BSC1005	5:30-6:45PM	MW	LIFE SCIENCE	3	R248	TBA
162489	BSC1084	5:30-9:00PM	M	SURV/HUMAN BODY	4	N117	PRESLEY
162656	BSC1421L	4:30-6:30PM	T	BIOTECHNOLOGY LAB	1	FSU213	BOWEN
162490	BSC2010	7:00-8:15PM	MW	GENERAL BIOLOGY I	3	TBA	TBA
162303	BSC2010L	5:00-7:30PM	T	GEN BIOLOGY I LAB	1	N215	TBA
163353	BSC2010L	5:00-7:30PM	M	GEN BIOLOGY I LAB	1	N215	TBA
162310	BSC2010L	5:00-7:30PM	W	GEN BIOLOGY I LAB	1	N215	TBA
162312	BSC2010L	5:00-7:30PM	R	GEN BIOLOGY I LAB	1	N215	TBA
162308	BSC2010L	8:00-10:30PM	T	GEN BIOLOGY I LAB	1	N215	BOWEN
162222	BSC2011L	5:30-8:00PM	W	GEN BIOLOGY II/LAB	1	N225	ELLISER
162223	BSC2093	5:15-7:45PM	W	ANATOMY/PHYSIOLOGY I	3	N117	TBA
162232	BSC2093L	8:00-10:30PM	W	ANAT/PHYS I LAB	1	N205	TBA
162230	BSC2093L	5:00-7:30PM	W	ANAT/PHYS I LAB	1	N205	BARTOW
163328	BSC2093L	5:00-7:30PM	M	ANAT/PHYS I LAB	1	N205	BOWEN
162275	BSC2093L	5:00-7:30PM	T	ANAT/PHYS I LAB	1	N205	BOWEN
164020	BSC2093L	8:00-10:30PM	R	ANAT/PHYS I LAB	1	N205	TBA
163379	BSC2093L	5:00-7:30PM	R	ANAT/PHYS I LAB	1	N205	SCHWARTZ
162320	BSC2094	5:15-7:45PM	W	ANATOMY/PHYSIO II	3	N127	TALLMAN
162361	BSC2094L	7:30-9:30PM	W	ANATOMY/PHYS II LAB	1	N214	BOWEN
162356	BSC2094L	7:30-9:30PM	R	ANATOMY/PHYS II LAB	1	N214	TBA
162355	BSC2094L	5:00-7:00PM	W	ANATOMY/PHYS II LAB	1	N214	TBA
162354	BSC2094L	5:00-7:00PM	R	ANATOMY/PHYS II LAB	1	N214	HAMMER
162352	BSC2094L	5:00-7:00PM	T	ANATOMY/PHYS II LAB	1	N214	HAMMER
162983	MCB2010	6:00-8:30PM	W	MICRO-HEALTH SCIENCE	3	N135	KAY
163378	MCB2010L	8:00-10:00PM	R	MICRO LAB-HEALTH SCI	1	N206	TBA
162987	MCB2010L	5:00-7:00PM	W	MICRO LAB-HEALTH SCI	1	N206	TBA
162988	MCB2010L	5:00-7:00PM	R	MICRO LAB-HEALTH SCI	1	N206	TBA

REF. #	COURSE ID	TIME	DAYS	COURSE TITLE	CR	RM	INSTRUCTOR
INDIAN RIVER COUNTY - DAY - COLLEGE CREDIT							
166371	BSC1005	2:30-3:45PM	TR	LIFE SCIENCE HISTORIC SEBASTIAN SCHOOL SITE	3	HSES	TBA
162480	BSC1005	11:00-12:15PM	TR	LIFE SCIENCE	3	D128	HICKMAN
162268	BSC2010	3:00-4:15PM	MW	GENERAL BIOLOGY I	3	B126	WILLOUGHBY
163710	BSC2010L	1:00-3:30PM	R	GEN BIOLOGY I LAB	1	D204	TBA
162316	BSC2010L	9:30-12:00PM	R	GEN BIOLOGY I LAB	1	D204	TBA
162315	BSC2010L	9:30-12:00PM	F	GEN BIOLOGY I LAB	1	D204	BOWEN
162328	BSC2010L	3:00-5:20PM	W	GEN BIOLOGY I LAB	1	D204	TBA
162219	BSC2011	9:30-10:45AM	MW	GENERAL BIOLOGY II LIVE TV	3	D229	TYLER III

REF. #	COURSE ID	TIME	DAYS	COURSE TITLE	CR	RM	INSTRUCTOR
INDIAN RIVER COUNTY - NIGHT - COLLEGE CREDIT							
163947	BSC1005	5:30-8:00PM	T	LIFE SCIENCE	3	D119	HICKMAN
163552	BSC1084	5:00-8:30PM	R	SURV/HUMAN BODY	4	A130	HAMMER
162267	BSC2010	5:30-8:00PM	M	GENERAL BIOLOGY I	3	D128	D'ELIA
162397	BSC2010	5:30-8:00PM	T	GENERAL BIOLOGY I HISTORIC SEBASTIAN SCHOOL SITE	3	HSES	SPOKAS
162323	BSC2010L	5:30-8:00PM	R	GEN BIOLOGY I LAB	1	D204	TBA
162331	BSC2010L	6:00-8:30PM	W	GEN BIOLOGY I LAB	1	D204	TBA
162226	BSC2093	5:30-8:00PM	T	ANATOMY/PHYSIOLOGY I LAB HELD ON MAIN CAMPUS	3	D203	FICHELTMAN
166373	BSC2094	5:30-8:00PM	W	ANATOMY/PHYSIO II	3	TBA	KUSHNER

REF. #	COURSE ID	TIME	DAYS	COURSE TITLE	CR	RM	INSTRUCTOR
BIOLOGICAL SCIENCE (ALSO SEE MARINE & PHYSICAL SCIENCES)							
INDIAN RIVER COUNTY - NIGHT - COLLEGE CREDIT							
162984	MCB2010	5:30-8:00PM	M	MICRO-HEALTH SCIENCE LAB HELD ON MAIN CAMPUS	3	D128	WILLOUGHBY
MARTIN COUNTY - DAY - COLLEGE CREDIT							
165660	BSC1005	2:30-3:45PM	TR	LIFE SCIENCE	3	B106	TBA
162481	BSC1005	12:30-1:45PM	TR	LIFE SCIENCE	3	B106	TBA
165659	BSC1005L	11:30-1:30PM	M	LIFE SCIENCE LAB	1	C211	TBA
162487	BSC1005L	3:15-5:10PM	M	LIFE SCIENCE LAB	1	C211	MUSIC
162269	BSC2010	11:00-12:15PM	TR	GENERAL BIOLOGY I	3	B101	MEGAW
165657	BSC2010	9:30-10:45AM	TR	GENERAL BIOLOGY I	3	B109	MEGAW
162332	BSC2010L	2:00-4:30PM	R	GEN BIOLOGY I LAB	1	C209	SALVATORI
165658	BSC2010L	1:00-3:30PM	W	GEN BIOLOGY I LAB	1	C209	TBA
163012	BSC2010L	11:00-1:30PM	R	GEN BIOLOGY I LAB	1	C209	SALVATORI
162220	BSC2011	9:30-10:45AM	MW	GENERAL BIOLOGY II LIVE TV	3	C125	TYLER III

REF. #	COURSE ID	TIME	DAYS	COURSE TITLE	CR	RM	INSTRUCTOR
163421	BSC2093	9:30-10:45AM	MW	ANATOMY/PHYSIOLOGY I	3	B101	MEGAW
162276	BSC2093L	12:30-3:00PM	W	ANAT/PHYS I LAB	1	C211	BARTOW
162277	BSC2093L	9:00-11:30AM	W	ANAT/PHYS I LAB	1	C211	BARTOW
163426	BSC2094	11:00-12:15PM	MW	ANATOMY/PHYSIO II	3	B101	MEGAW
MARTIN COUNTY - NIGHT - COLLEGE CREDIT							
162482	BSC1005	5:30-8:00PM	M	LIFE SCIENCE	3	A102	MUSIC
162270	BSC2010	5:15-7:45PM	R	GENERAL BIOLOGY I	3	B106	MUSIC
163718	BSC2010L	8:00-10:30PM	W	GEN BIOLOGY I LAB	1	C209	GILL
162334	BSC2010L	5:00-7:30PM	W	GEN BIOLOGY I LAB	1	C209	GILL
162333	BSC2010L	8:00-10:30PM	R	GEN BIOLOGY I LAB	1	C209	MUSIC
162227	BSC2093	5:15-7:45PM	T	ANATOMY/PHYSIOLOGY I	3	C215	SCHWARTZ
164013	BSC2093L	7:00-9:30PM	W	ANAT/PHYS I LAB	1	C211	BARTOW
163981	BSC2093L	4:00-6:25PM	W	ANAT/PHYS I LAB	1	C211	BARTOW
163373	BSC2093L	8:00-10:30PM	T	ANAT/PHYS I LAB	1	C211	SCHWARTZ

REF. #	COURSE ID	TIME	DAYS	COURSE TITLE	CR	RM	INSTRUCTOR
OKEECHOBEE - DAY - COLLEGE CREDIT							
163009	BSC2010L	2:55-5:25PM	R	GEN BIOLOGY I LAB	1	C109	SUITS
163863	BSC2011	9:30-10:45AM	MW	GENERAL BIOLOGY II LIVE TV	3	B104	TYLER III

REF. #	COURSE ID	TIME	DAYS	COURSE TITLE	CR	RM	INSTRUCTOR
OKEECHOBEE - NIGHT - COLLEGE CREDIT							
162287	BSC2010	5:30-8:00PM	R	GENERAL BIOLOGY I	3	TBA	SUITS
162345	BSC2010L	8:05-10:35PM	R	GEN BIOLOGY I LAB	1	C109	SUITS
165744	BSC2011	5:30-8:00PM	M	GENERAL BIOLOGY II	3	TBA	SUITS
165745	BSC2011L	8:10-10:40PM	M	GEN BIOLOGY II/LAB	1	TBA	SUITS
163603	BSC2093	5:30-8:00PM	T	ANATOMY/PHYSIOLOGY I LAB HELD ON MAIN CAMPUS	3	TBA	ROWLAND
162349	BSC2094	5:30-8:00PM	R	ANATOMY/PHYSIO II LAB HELD ON MAIN CAMPUS	3	TBA	KIRSCH

REF. #	COURSE ID	TIME	DAYS	COURSE TITLE	CR	RM	INSTRUCTOR
ST. LUCIE WEST - DAY - COLLEGE CREDIT							
165686	BSC1005	12:30-1:45PM	TR	LIFE SCIENCE	3	E110	TBA
162483	BSC1005	11:00-12:15PM	MW	LIFE SCIENCE	3	E106	MCMULLIAN
162485	BSC1005	9:30-10:45AM	TR	LIFE SCIENCE	3	C109	BARTOW
162288	BSC2010	9:30-10:45AM	MW	GENERAL BIOLOGY I	3	E114	MCMULLIAN
162290	BSC2010	8:30-11:00AM	F	GENERAL BIOLOGY I	3	E114	SALVATORI
165687	BSC2010	12:30-1:45PM	MW	GENERAL BIOLOGY I	3	E110	TBA
163821	BSC2010	12:30-1:45PM	TR	GENERAL BIOLOGY I	3	E114	CAPERS
162492	BSC2010L	11:30-2:00PM	F	GEN BIOLOGY I LAB	1	E113	SALVATORI
162493	BSC2010L	11:00-1:30PM	W	GEN BIOLOGY I LAB	1	E113	TBA
163613	BSC2010L	2:00-4:30PM	R	GEN BIOLOGY I LAB	1	E113	CAPERS
163823	BSC2010L	8:30-11:00AM	F	GEN BIOLOGY I LAB	1	E113	TBA
165688	BSC2010L	8:00-10:30AM	W	GEN BIOLOGY I LAB	1	E113	TBA
163822	BSC2010L	11:00-1:30PM	R	GEN BIOLOGY I LAB	1	E113	BARTOW
162221	BSC2011	9:30-10:45AM	MW	GENERAL BIOLOGY II LIVE TV	3	J214	TYLER III

REF. #	COURSE ID	TIME	DAYS	COURSE TITLE	CR	RM	INSTRUCTOR
ST. LUCIE WEST - NIGHT - COLLEGE CREDIT							
162484	BSC1005	6:35-9:00PM	T	LIFE SCIENCE	3	J216	TBA

REF. #	COURSE ID	TIME	DAYS	COURSE TITLE	CR	RM	INSTRUCTOR
BIOLOGICAL SCIENCE (ALSO SEE MARINE & PHYSICAL SCIENCES)							
ST. LUCIE WEST - NIGHT - COLLEGE CREDIT							
162488	BSC1005L	5:30-7:30PM	M	LIFE SCIENCE LAB	1	E113	CAPERS
163612	BSC2010	6:35-9:00PM	R	GENERAL BIOLOGY I	3	J209	HAENNI
162289	BSC2010	6:35-9:00PM	M	GENERAL BIOLOGY I	3	E114	SALVATORI
162216	BSC2010L	4:00-6:25PM	W	GEN BIOLOGY I LAB	1	E113	BOWEN
162215	BSC2010L	8:00-10:30PM	T	GEN BIOLOGY I LAB	1	E113	TBA
162494	BSC2010L	5:15-7:40PM	T	GEN BIOLOGY I LAB	1	E113	HAENNI
162496	BSC2010L	8:00-10:30PM	R	GEN BIOLOGY I LAB	1	E113	BOWEN
162214	BSC2010L	5:15-7:40PM	R	GEN BIOLOGY I LAB	1	E113	BOWEN
162495	BSC2010L	7:00-9:30PM	W	GEN BIOLOGY I LAB	1	E113	TBA
162228	BSC2093	4:00-6:25PM	M	ANATOMY/PHYSIOLOGY I LAB HELD ON MAIN CAMPUS	3	J216	MULLER
162351	BSC2094	6:35-9:00PM	M	ANATOMY/PHYSIO II LAB HELD ON MAIN CAMPUS	3	J216	MULLER

BUILDING CONSTRUCTION TECHNOLOGY (ALSO SEE DRAFTING & DESIGN)

MAIN CAMPUS - NIGHT - COLLEGE CREDIT							
165173	BCN1215	5:30-8:00PM	M	MATERIALS & METHODS 1/9/2012-4/23/2012 FINISHES AND SYSTEMS	3	Y122	UHAZIE
162296	BCN1765	8:15-10:30PM	R	CODES & REGULATIONS	3	Y122	UHAZIE
162298	BCN2275	8:15-10:30PM	T	PLANS INTERP-COM	3	Y122	UHAZIE
162299	BCN2440	5:30-8:00PM	W	CONCRETE CONSTR	3	Y122	MACINTYRE
166329	BCN2592	5:30-8:00PM	R	RESIDENTIAL ENERGY	3	Y122	UHAZIE
162301	BCT1562	8:15-10:30PM	M	PLUMBING & ELECTRIC	3	Y122	UHAZIE
162390	BCT2772	5:30-8:00PM	T	ESTIMATING FINISHES AND SYSTEMS	3	Y122	UHAZIE

BUILDING TRADES-APPRENTICESHIP

MARTIN COUNTY - NIGHT - VOCATIONAL CREDIT							
	BCAV351	6:30-9:30PM	TR	APPRENTICE ELECT II MARTIN COUNTY HIGH SCHOOL		MCHS	TBA
	BCAV353	6:30-9:30PM	TR	APPRENT ELECTRICAL 4 MARTIN COUNTY HIGH SCHOOL		MCHS	TBA

BUSINESS

MAIN CAMPUS - INTERNET - COLLEGE CREDIT							
163441	BUL2241			BUSINESS LAW I	3		ARNOLD
163442	BUL2242			BUSINESS LAW II	3		ARNOLD
163985	FIN2001			INTRO TO FINANCE	3		CARLSON
163453	FIN2001			INTRO TO FINANCE	3		PACACHA
166429	FIN2001			INTRO TO FINANCE	3		ARNOLD
163502	GEB1011			INTRO TO BUSINESS	3		CARPENTER
163455	GEB1011			INTRO TO BUSINESS	3		ARNOLD
163503	GEB1350			INTERNATION BUSINESS	3		RICARDO
163456	MAN2021			PRIN OF MANAGEMENT	3		ARNOLD
166401	MAN2300			INTRO HUMAN RESOURCE	3		MCCHESNEY
166430	MAN2300			INTRO HUMAN RESOURCE	3		ARNOLD
163459	MAR2011			PRINCIPLES MARKETING	3		ARNOLD
163962	MNA1821			ELECTRONIC COMMERCE	3		MCCHESNEY
163542	MNA2100			INTERPER REL BUSINES	3		RICARDO
163543	MNA2345			SUPERVISION	3		BUTLER
163568	SBM1000			ENTREPRENEURSHIP	3		KEGEL
163570	SLS1261			CONTEMP LEADERSHIP	3		BUTLER
MAIN CAMPUS - DAY - COLLEGE CREDIT							
162364	BUL2241	9:30-10:45AM	MW	BUSINESS LAW I	3	B111	HARBER
163348	FIN2001	9:30-10:45AM	TR	INTRO TO FINANCE	3	B120	CARLSON
162837	GEB1011	11:00-12:15PM	TR	INTRO TO BUSINESS	3	B111	CARPENTER
162836	GEB1011	11:00-12:15PM	MW	INTRO TO BUSINESS	3	B111	HARBER
162942	MAN2021	11:00-12:15PM	MW	PRIN OF MANAGEMENT	3	J104	NOVAK
163871	MAN2300	9:30-10:45AM	MW	INTRO HUMAN RESOURCE	3	B208	CARLSON
162944	MAR2011	8:00-9:15AM	TR	PRINCIPLES MARKETING 1/5/2012-3/29/2012 LIVE TV, BLENDED CLASS INTERNET COMPONENT INCLUDED	3	V334	KITZMILLER
162441	MKA1303	12:30-1:30PM	M	MID-MGMT SEM I	4	B111	HARBER

BUSINESS

MAIN CAMPUS - DAY - COLLEGE CREDIT							
162444	MKA1313	12:30-1:30PM	M	MID-MGMT SEM II	4	B111	HARBER
162447	MKA2323	12:30-1:30PM	M	MID-MGMT SEM III	4	B111	HARBER
MAIN CAMPUS - NIGHT - COLLEGE CREDIT							
162292	BUL2241	5:30-8:00PM	W	BUSINESS LAW I	3	J206	TBA
162835	GEB1011	4:00-6:25PM	T	INTRO TO BUSINESS LIVE TV	3	V334	BUTLER
162450	MAN2021	5:30-8:00PM	T	PRIN OF MANAGEMENT	3	J103	TBA
163976	MKA1303	5:30-8:00PM	T	MID-MGMT SEM I	4	R246	THOMPSON
166447	MKA1313	5:30-8:00PM	T	MID-MGMT SEM II	4	R246	THOMPSON
163977	MKA2323	5:30-8:00PM	T	MID-MGMT SEM III	4	R246	THOMPSON
163119	QMB1001	6:00-8:30PM	M	MATH OF BUSINESS	3	J105	THOMPSON
166027	SLS1261	6:00-8:30PM	W	CONTEMP LEADERSHIP	3	B208	TBA
MAIN CAMPUS - WEEKEND - COLLEGE CREDIT							
165114	MKA1303	9:00-12:00PM	S	MID-MGMT SEM I 1/21/2012-4/14/2012 MEETING DATES ARE 1/21, 2/18, 3/10, 4/14	4	R123	POPP
165179	MKA1313	9:00-12:00PM	S	MID-MGMT SEM II 1/21/2012-4/14/2012 MEETING DATES ARE 1/21, 2/18, 3/10, 4/14	4	R123	POPP
166026	MKA2323	9:00-12:00PM	S	MID-MGMT SEM III 1/21/2012-4/14/2012 MEETING DATES ARE 1/21, 2/18, 3/10, 4/14	4	R123	POPP
INDIAN RIVER COUNTY - DAY - COLLEGE CREDIT							
162839	GEB1011	8:00-8:50AM	MWF	INTRO TO BUSINESS 1/5/2012-3/28/2012 BLENDED CLASS INTERNET COMPONENT INCLUDED	3	C102	KITZMILLER
166413	MAN2021	2:45-5:25PM	W	PRIN OF MANAGEMENT HISTORIC SEBASTIAN SCHOOL SITE	3	HSES	GREEN
163791	MAN2300	9:30-10:20AM	MWF	INTRO HUMAN RESOURCE	3	C102	TBA
162945	MAR2011	8:00-9:15AM	TR	PRINCIPLES MARKETING 1/5/2012-3/29/2012 LIVE TV, BLENDED CLASS INTERNET COMPONENT INCLUDED	3	D229	KITZMILLER
163000	MKA1303	12:05-1:50PM	W	MID-MGMT SEM I 1/5/2012-3/28/2012 BLENDED CLASS, INTERNET COMPONENT INCLUDED	4	C102	KITZMILLER
163783	MKA1313	12:05-1:50PM	W	MID-MGMT SEM II 1/5/2012-3/28/2012 BLENDED CLASS, INTERNET COMPONENT INCLUDED	4	C102	KITZMILLER
163790	MKA2323	2:00-3:50PM	W	MID-MGMT SEM III 1/5/2012-3/28/2012 BLENDED CLASS, INTERNET COMPONENT INCLUDED	4	C102	KITZMILLER
163680	MKA2323	12:05-1:50PM	W	MID-MGMT SEM III 1/5/2012-3/28/2012 BLENDED CLASS, INTERNET COMPONENT INCLUDED	4	C102	KITZMILLER
163784	MKA2333	12:05-1:50PM	W	MID-MGMT SEM IV 1/5/2012-3/28/2012 BLENDED CLASS, INTERNET COMPONENT INCLUDED	4	C102	KITZMILLER
166375	SBM1000	1:00-3:30PM	F	ENTREPRENEURSHIP	3	TBA	TBA
163312	SBM1000	10:30-11:20AM	MWF	ENTREPRENEURSHIP	3	C102	TBA
INDIAN RIVER COUNTY - NIGHT - COLLEGE CREDIT							
166456	ADV2000	6:00-8:30PM	T	ADVERT & SALES PROMO 1/5/2012-3/27/2012 BLENDED CLASS, INTERNET COMPONENT INCLUDED	3	C102	KITZMILLER
163676	FIN2001	6:30-9:00PM	R	INTRO TO FINANCE	3	D212	BURDSALL
162840	GEB1011	4:00-6:25PM	T	INTRO TO BUSINESS LIVE TV	3	D229	BUTLER
163001	MKA1303	6:00-7:50PM	W	MID-MGMT SEM I 1/5/2012-3/28/2012 BLENDED CLASS, INTERNET COMPONENT INCLUDED	4	C102	KITZMILLER
163786	MKA1303	4:00-5:50PM	W	MID-MGMT SEM I 1/5/2012-3/28/2012 BLENDED CLASS, INTERNET COMPONENT INCLUDED	4	C102	KITZMILLER
163785	MKA1313	6:00-7:50PM	W	MID-MGMT SEM II 1/5/2012-3/28/2012 BLENDED CLASS INTERNET COMPONENT INCLUDED	4	C102	KITZMILLER
163011	MKA2323	8:40-9:40PM	T	MID-MGMT SEM III 1/5/2012-3/27/2012 BLENDED CLASS, INTERNET COMPONENT INCLUDED	4	C102	KITZMILLER
163683	MKA2323	6:00-7:50PM	W	MID-MGMT SEM III 1/5/2012-3/28/2012 BLENDED CLASS INTERNET COMPONENT INCLUDED	4	C102	TBA
163014	MKA2333	6:00-7:50PM	W	MID-MGMT SEM IV 1/5/2012-3/28/2012 BLENDED CLASS, INTERNET COMPONENT INCLUDED	4	C102	KITZMILLER
163120	QMB1001	6:00-8:30PM	R	MATH OF BUSINESS	3	C102	THOMPSON
166415	SLS1261	5:30-8:00PM	W	CONTEMP LEADERSHIP HISTORIC SEBASTIAN SCHOOL SITE	3	HSES	GREEN
INDIAN RIVER COUNTY - WEEKEND - COLLEGE CREDIT							
165117	MKA1303	9:00-12:00PM	S	MID-MGMT SEM I 1/21/2012-4/21/2012 MEETS MONTHLY; CAREER DEV PROGRAM	4	D119	TBA
165119	MKA1313	9:00-12:00PM	S	MID-MGMT SEM II 1/21/2012-4/14/2012 MEETS MONTHLY; CAREER DEV PROGRAM	4	D119	TBA

REF. #	COURSE ID	TIME	DAYS	COURSE TITLE	CR	RM	INSTRUCTOR
BUSINESS							
INDIAN RIVER COUNTY - WEEKEND - COLLEGE CREDIT							
165123	MKA2323	9:00-12:00PM	S	MID-MGMT SEM III 1/21/2012-4/14/2012 MEETS MONTHLY; CAREER DEV PROGRAM	4	D119	TBA
MARTIN COUNTY - DAY - COLLEGE CREDIT							
163953	BUL2241	1:00-2:15PM	TR	BUSINESS LAW I	3	B110	TBA
165111	MAN2021	9:30-10:50AM	TR	PRIN OF MANAGEMENT STUART SQUARE	3	STSQ	GREEN
162946	MAR2011	8:00-9:15AM	TR	PRINCIPLES MARKETING 1/5/2012-3/29/2012 LIVE TV,BLENDED CLASS INTERNET COMPONENT INCLUDED	3	C125	KITZMILLER
165293	MAR2011	11:00-1:30PM	T	PRINCIPLES MARKETING STUART SQUARE	3	STSQ	GREEN
165294	MKA1303	11:00-1:00PM	R	MID-MGMT SEM I 2/16/2012-4/12/2012 STUART SQUARE	4	STSQ	GREEN
165295	MKA1313	11:00-1:00PM	R	MID-MGMT SEM II 2/16/2012-4/12/2012 STUART SQUARE	4	STSQ	GREEN
166547	HFT1000	1:00-2:15PM	MW	INTRO HOSPITALITY 1/5/2012-5/1/2012	1		
MARTIN COUNTY - NIGHT - COLLEGE CREDIT							
162841	GEB1011	4:00-6:25PM	T	INTRO TO BUSINESS LIVE TV	3	C125	BUTLER
165088	MAN2021	8:05-10:05PM	T	PRIN OF MANAGEMENT STUART SQUARE	3	STSQ	GREEN
165513	MAN2300	5:30-8:00PM	W	INTRO HUMAN RESOURCE STUART SQUARE	3	STSQ	TBA
165089	MAR2011	5:30-8:00PM	T	PRINCIPLES MARKETING STUART SQUARE	3	STSQ	GREEN
165118	MKA1303	6:00-8:00PM	R	MID-MGMT SEM I 2/16/2012-4/12/2012 STUART SQUARE	4	STSQ	GREEN
165121	MKA1313	6:00-8:00PM	R	MID-MGMT SEM II 2/16/2012-4/12/2012 STUART SQUARE	4	STSQ	GREEN
165126	MKA2323	6:00-8:00PM	R	MID-MGMT SEM III 2/16/2012-4/12/2012 STUART SQUARE	4	STSQ	GREEN
165134	MKA2333	6:00-8:00PM	R	MID-MGMT SEM IV 2/16/2012-4/12/2012 STUART SQUARE	4	STSQ	GREEN
164949	MNA2100	6:35-9:00PM	W	INTERPER REL BUSINES	3	D144	THOMPSON
OKEECHOBEE - DAY - COLLEGE CREDIT							
162947	MAR2011	8:00-9:15AM	TR	PRINCIPLES MARKETING 1/5/2012-3/29/2012 LIVE TV, BLENDED CLASS INTERNET COMPONENT INCLUDED	3	B104	KITZMILLER
OKEECHOBEE - NIGHT - COLLEGE CREDIT							
162842	GEB1011	4:00-6:25PM	T	INTRO TO BUSINESS LIVE TV	3	B104	BUTLER
163604	MKA1303	8:10-9:45PM	T	MID-MGMT SEM I	4	TBA	TBA
163606	MKA1313	8:10-9:45PM	T	MID-MGMT SEM II	4	TBA	TBA
165746	MKA2323	8:10-9:45PM	W	MID-MGMT SEM III	4	TBA	TBA
165747	MKA2333	8:10-9:45PM	W	MID-MGMT SEM IV	4	TBA	TBA
165748	MNA2100	5:30-8:00PM	T	INTERPER REL BUSINES	3	TBA	TBA
165749	MNA2345	5:30-8:00PM	W	SUPERVISION	3	TBA	BROWN
ST. LUCIE WEST - DAY - COLLEGE CREDIT							
162843	GEB1011	9:30-10:45AM	MW	INTRO TO BUSINESS	3	J215	CARPENTER
162948	MAR2011	8:00-9:15AM	TR	PRINCIPLES MARKETING 1/5/2012-3/29/2012 LIVE TV, BLENDED CLASS INTERNET COMPONENT INCLUDED	3	J214	KITZMILLER
ST. LUCIE WEST - DAY - COLLEGE CREDIT S-U GRADE							
165383	MNA2932	9:30-12:00PM	R	PROFESS DEVELOPMENT	3	TBA	PLATT
ST. LUCIE WEST - NIGHT - COLLEGE CREDIT							
162845	GEB1011	6:35-9:00PM	R	INTRO TO BUSINESS	3	J215	TBA
162844	GEB1011	4:00-6:25PM	T	INTRO TO BUSINESS LIVE TV	3	J214	BUTLER
163731	MAN2021	6:35-9:00PM	M	PRIN OF MANAGEMENT	3	J209	TBA

CARDIOPULMONARY RESUSCITATION

REF. #	COURSE ID	TIME	DAYS	COURSE TITLE	CR	RM	INSTRUCTOR
MAIN CAMPUS - DAY - VOCATIONAL CREDIT							
165077	HSCV408	8:30-12:30PM	F	CPR RECERTIFICATION 1/6/2012		H114	GOLDEN
166088	HSCV408	8:30-12:30PM	F	CPR RECERTIFICATION 2/3/2012		H116	GOLDEN
MAIN CAMPUS - WEEKEND - VOCATIONAL CREDIT							
165062	HSCV405	9:00-5:30PM	S	CPR 3/10/2012		V334	GOLDEN

CARDIOPULMONARY RESUSCITATION

REF. #	COURSE ID	TIME	DAYS	COURSE TITLE	CR	RM	INSTRUCTOR
MAIN CAMPUS - WEEKEND - VOCATIONAL CREDIT							
165055	HSCV405	9:00-5:30PM	S	CPR 4/14/2012		V334	GOLDEN
165084	HSCV405	9:00-5:30PM	S	CPR 3/31/2012		V334	GOLDEN
165060	HSCV405	9:00-5:30PM	S	CPR 1/7/2012		V334	GOLDEN
165061	HSCV405	9:00-5:30PM	S	CPR 2/11/2012		V110	GOLDEN
166089	HSCV408	6:00-10:00PM	F	CPR RECERTIFICATION 3/16/2012		H116	GOLDEN
166090	HSCV408	8:30-12:30PM	S	CPR RECERTIFICATION 4/7/2012		V334	GOLDEN
166091	HSCV408	2:00-6:00PM	S	CPR RECERTIFICATION 4/7/2012		V334	GOLDEN
INDIAN RIVER COUNTY - WEEKEND - VOCATIONAL CREDIT							
165072	HSCV405	9:00-5:30PM	S	CPR 4/21/2012		B104	GOLDEN
165063	HSCV405	9:00-5:30PM	S	CPR 1/21/2012		B104	GOLDEN
MARTIN COUNTY - WEEKEND - VOCATIONAL CREDIT							
165071	HSCV405	9:00-5:30PM	S	CPR 1/28/2012		C216	GOLDEN
166072	HSCV405	9:00-5:30PM	S	CPR 3/31/2012		C216	GOLDEN
OKEECHOBEE - WEEKEND - VOCATIONAL CREDIT							
165064	HSCV405	9:00-5:30PM	S	CPR 4/14/2012		B137	GOLDEN
165080	HSCV405	9:00-5:30PM	S	CPR 2/18/2012		B137	GOLDEN
165753	HSCV405	9:00-5:30PM	S	CPR 1/21/2012		B137	GOLDEN
165754	HSCV405	9:00-5:30PM	S	CPR 3/10/2012		B137	GOLDEN
ST. LUCIE WEST - DAY - VOCATIONAL CREDIT							
165065	HSCV405	9:00-5:30PM	F	CPR 1/13/2012		E106	GOLDEN
165066	HSCV405	9:00-5:30PM	F	CPR 4/13/2012		E106	GOLDEN
165067	HSCV405	9:00-5:30PM	F	CPR 3/16/2012		E106	GOLDEN
CHEMISTRY							
MAIN CAMPUS - INTERNET - COLLEGE CREDIT							
166522	CHM1020			INTRO TO CHEMISTRY	3		JONES
163451	CHM1045			GEN CHEMISTRY I	3		HORTON
MAIN CAMPUS - DAY - COLLEGE CREDIT							
162534	CHM1020	8:00-9:15AM	MW	INTRO TO CHEMISTRY	3	N117	KARPEN-HAYES
165176	CHM1032	1:30-5:00PM	F	BIOCHEM HEALTH PROF 1/27/2012-2/24/2012	1	N127	LOEHR
162538	CHM1045	9:30-10:45AM	MW	GEN CHEMISTRY I	3	N117	KARPEN-HAYES
162537	CHM1045	9:30-10:45AM	TR	GEN CHEMISTRY I	3	N127	EADS
162990	CHM1045	11:00-12:15PM	MW	GEN CHEMISTRY I	3	N117	KARPEN-HAYES
163381	CHM1045L	12:30-3:00PM	W	GEN CHEM I LAB	1	N325	KARPEN-HAYES
162542	CHM1045L	12:30-3:00PM	R	GEN CHEM I LAB	1	N325	EADS
162286	CHM1045L	3:30-6:00PM	R	GEN CHEM I LAB	1	N325	EADS
163711	CHM1045L	3:30-6:00PM	M	GEN CHEM I LAB	1	N325	GARRIQUES
162541	CHM1045L	12:30-3:00PM	T	GEN CHEM I LAB	1	N325	LYDON
164007	CHM1045L	12:30-3:00PM	M	GEN CHEM I LAB	1	N325	SAMONS
163274	CHM1045L	3:30-6:00PM	W	GEN CHEM I LAB	1	N325	GARRIQUES
162543	CHM1045L	3:30-6:00PM	T	GEN CHEM I LAB	1	N325	SAMONS
163966	CHM1046	9:30-10:45AM	MW	GEN CHEM II	3	N314	LOEHR
162546	CHM1046L	12:30-3:00PM	W	GEN CHEM II/LAB	1	N315	TBA
162547	CHM1046L	12:30-3:00PM	R	GEN CHEM II/LAB	1	N315	JONES
162551	CHM1046L	12:30-3:00PM	M	GEN CHEM II/LAB	1	N315	GARRIQUES
163681	CHM2210	9:30-10:45AM	MW	ORGANIC CHEMISTRY I	3	N118	HORTON

REF. #	COURSE ID	TIME	DAYS	COURSE TITLE	CR	RM	INSTRUCTOR
--------	-----------	------	------	--------------	----	----	------------

CHEMISTRY**MAIN CAMPUS - DAY - COLLEGE CREDIT**

163682	CHM2210L	12:30-3:00PM	W	ORGANIC CHEM I LAB	1	N305	HORTON
166523	CHM2210L	12:30-3:00PM	R	ORGANIC CHEM I LAB	1	N305	HORTON
163979	CHM2210L	12:30-3:00PM	T	ORGANIC CHEM I LAB	1	N305	JONES
162552	CHM2211	8:00-9:15AM	MW	ORGANIC CHEMISTRY II	3	N127	LOEHR
163692	CHM2211L	9:00-11:50AM	F	ORGANIC CHEM II LAB	1	N305	LOEHR
162554	CHM2211L	12:30-3:20PM	M	ORGANIC CHEM II LAB	1	N305	LOEHR

MAIN CAMPUS - NIGHT - COLLEGE CREDIT

162533	CHM1020	5:30-8:00PM	W	INTRO TO CHEMISTRY	3	N108	EADS
162539	CHM1045	5:30-8:00PM	M	GEN CHEMISTRY I	3	N127	SAMONS
162412	CHM1045L	6:30-9:00PM	T	GEN CHEM I LAB	1	N325	GUNASEKERA
162350	CHM1045L	6:30-9:00PM	R	GEN CHEM I LAB	1	N325	GUNASEKERA
162575	CHM1045L	6:30-9:00PM	W	GEN CHEM I LAB	1	N325	GARRIQUES
162545	CHM1046	5:30-8:00PM	T	GEN CHEM II	3	N117	JONES
162548	CHM1046L	5:30-8:00PM	M	GEN CHEM II/LAB	1	N315	HORTON
162553	CHM2211	5:30-8:00PM	T	ORGANIC CHEMISTRY II	3	N108	LOEHR
166528	CHM2211L	5:30-8:00PM	T	ORGANIC CHEM II LAB	1	N305	LYDON
162555	CHM2211L	5:30-8:20PM	R	ORGANIC CHEM II LAB	1	N305	LOEHR

INDIAN RIVER COUNTY - DAY - COLLEGE CREDIT

162535	CHM1020	9:00-11:30AM	F	INTRO TO CHEMISTRY	3	D136	EADS
---------------	---------	--------------	---	--------------------	---	------	------

INDIAN RIVER COUNTY - NIGHT - COLLEGE CREDIT

166377	CHM1020	5:30-8:00PM	W	INTRO TO CHEMISTRY HISTORIC SEBASTIAN SCHOOL SITE	3	HSES	TBA
166378	CHM1020	5:30-8:00PM	R	INTRO TO CHEMISTRY	3	TBA	TBA
163393	CHM1045	5:30-8:00PM	R	GEN CHEMISTRY I	3	D218	SAMONS

MARTIN COUNTY - DAY - COLLEGE CREDIT

165671	CHM1020	12:30-1:45PM	TR	INTRO TO CHEMISTRY	3	B101	TBA
162366	CHM1045L	1:00-3:30PM	M	GEN CHEM I LAB	1	C209	TBA

MARTIN COUNTY - NIGHT - COLLEGE CREDIT

162540	CHM1045	4:00-6:25PM	M	GEN CHEMISTRY I	3	B101	TBA
162365	CHM1045L	7:00-9:30PM	M	GEN CHEM I LAB	1	C209	TBA
162403	CHM1046	4:30-6:55PM	T	GEN CHEM II	3	C216	JONES
162406	CHM1046L	7:15-9:45PM	T	GEN CHEM II/LAB	1	C209	TBA

ST. LUCIE WEST - DAY - COLLEGE CREDIT

162536	CHM1020	9:30-10:45AM	MW	INTRO TO CHEMISTRY	3	E106	JONES
---------------	---------	--------------	----	--------------------	---	------	-------

ST. LUCIE WEST - NIGHT - COLLEGE CREDIT

165693	CHM1020	6:35-9:00PM	R	INTRO TO CHEMISTRY	3	E114	TBA
---------------	---------	-------------	---	--------------------	---	------	-----

COMMERCIAL VEHICLE DRIVING**MAIN CAMPUS - DAY - VOCATIONAL CREDIT**

The Commercial Driving program is a 320 clock-hour program offered year-round with classes beginning each week. Classes are held at the Indian River Academy, 5900 Tedder Road, Fort Pierce. For more information, call the IRSC Information Call Center at 1-866-792-4772.

TRAV081	8:00-4:30PM	MTWRF	COMM VEHICLE DRIVING	IRA	CIMINI
			1/5/2012-1/31/2012	SPECIAL REGISTRATION. CALL SAGE AT 772-462-4255.	

MAIN CAMPUS - OTHER - VOCATIONAL CREDIT

TRAV083	TBA	TBA	OJT-COMMERCIAL VEHIC	OJT1	CIMINI
			2/1/2012-2/28/2012		

COMPUTER SCIENCE (ALSO SEE OFFICE ADMINISTRATION)**MAIN CAMPUS - INTERNET - COLLEGE CREDIT**

163447	CGS1060	COLLEGE COMPUTING	3	STROTH
163927	CGS1060	COLLEGE COMPUTING	3	STROTH
163926	CGS1060	COLLEGE COMPUTING	3	STROTH
163933	CGS1100	COMP APPLI BUSINESS	3	SEITZER
163448	CGS1100	COMP APPLI BUSINESS	3	WALLER
163934	CGS1100	COMP APPLI BUSINESS	3	WALLER
166516	CGS1700	OPERATING SYSTEMS	3	WALLER
163935	CGS1821	WEB SITE DEVELOPMENT	3	NEARING
163449	CGS1821	WEB SITE DEVELOPMENT	3	NEARING
163929	CIS1000	INTRO INFO TECHNOLOG	3	WALLER
163460	CIS1000	INTRO INFO TECHNOLOG	3	WALLER
163928	CIS1000	INTRO INFO TECHNOLOG	3	WALLER

COMPUTER SCIENCE (ALSO SEE OFFICE ADMINISTRATION)**MAIN CAMPUS - INTERNET - COLLEGE CREDIT**

163461	CIS2321	COMP SYS DESIGN	3	NEARING
163469	COP1332	VISUAL BASIC PROGRAM	3	WILBERSCHIED
163963	COP1800	JAVA PROGRAMMING	3	WILBERSCHIED
163988	COP1830	WEB PROGRAMMING	3	GIBSON
163470	COP2000	INTRO COMP PROGRAM I	3	WILBERSCHIED
163471	COP2700	DATA BASE PROG	3	WALLER
163942	CTS1330	MS EXCHANGE IMPL/SUP	3	WALLER
163070	CTS1334	WINDOWS SERVER	3	WALLER
163450	CTS2106	UNIX/LINUX	3	GIBSON
163446	CTS2304	WINDOWS NETWORK INFR	3	WALLER
165471	LIS2004	INTERNET RESEARCH	1	HOOD
		3/5/2012-5/1/2012		
163551	OST1713	MICROSOFT WORD	3	HOLLY

MAIN CAMPUS - INTERNET - COLLEGE CREDIT S-U GRADE

163472	CTS1205	EXCEL I	3	RICHWINE
---------------	---------	---------	---	----------

MAIN CAMPUS - DAY - COLLEGE CREDIT

162502	CGS1060	8:00-9:15AM	TR	COLLEGE COMPUTING	3	V209A	HOLLY
162500	CGS1060	8:00-9:15AM	MW	COLLEGE COMPUTING	3	V209A	HOLLY
166300	CGS1060	11:00-12:15PM	MW	COLLEGE COMPUTING	3	V209B	RICHWINE
162506	CGS1060	9:30-10:45AM	MW	COLLEGE COMPUTING	3	V209A	HOLLY
162503	CGS1060	11:00-12:15PM	TR	COLLEGE COMPUTING	3	V209A	PILZER
162504	CGS1060	12:30-1:45PM	TR	COLLEGE COMPUTING	3	V209A	WILBERSCHIED
163375	CGS1060	8:00-10:30AM	F	COLLEGE COMPUTING	3	V121	HOWELL
162372	CGS1100	8:00-9:15AM	TR	COMP APPLI BUSINESS	3	V209B	TBA
162376	CGS1100	9:30-10:45AM	TR	COMP APPLI BUSINESS	3	V209A	RICHWINE
163349	CGS1100	11:00-12:15PM	TR	COMP APPLI BUSINESS	3	V120	GIBSON
163350	CGS1100	9:30-10:45AM	MW	COMP APPLI BUSINESS	3	V121	WALLER
163351	CGS1100	12:30-1:45PM	MW	COMP APPLI BUSINESS	3	V209A	RICHWINE
162526	CGS1821	12:30-3:00PM	T	WEB SITE DEVELOPMENT	3	V209B	NEARING
162429	CIS2381	9:30-10:45AM	TR	COMPUTER FORENSICS	3	V120	WILBERSCHIED
166106	COP1800	11:00-12:15PM	MW	JAVA PROGRAMMING	3	V209A	WILBERSCHIED
163321	COP2000	3:00-5:30PM	R	INTRO COMP PROGRAM I BLENDED CLASS, INTERNET COMPONENT INCLUDED	3	V209B	WILBERSCHIED
162568	COP2000	9:30-10:45AM	TR	INTRO COMP PROGRAM I	3	V209B	GIBSON
162574	CTS1104	8:00-9:15AM	TR	WINDOWS PROFESSION MICROSOFT WINDOWS	3	V121	WALLER
162428	CTS2310	9:30-12:00PM	W	NETWORK SECURITY	3	V120	STROTH
162498	CTS2653	9:30-12:00PM	M	CCNA4:WAN TECHNOLOGI	3	V120	STROTH

MAIN CAMPUS - NIGHT - COLLEGE CREDIT

162505	CGS1060	6:00-8:30PM	R	COLLEGE COMPUTING	3	V209B	WILBERSCHIED
162585	CTS1334	5:30-8:00PM	T	WINDOWS SERVER SERVER 2008	3	V121	GONZALEZ
162517	CTS1650	5:30-8:00PM	R	CCNA1:NETWORKING BAS	3	V209A	RICHWINE
163430	CTS2651	5:30-8:00PM	W	CCNA2:ROUTER TECHNOL	3	V120	STROTH
163931	CTS2653	5:30-8:00PM	M	CCNA4:WAN TECHNOLOGI	3	V120	STROTH

MAIN CAMPUS - OTHER - COLLEGE CREDIT S-U GRADE

162499	CEN2940	TBA	TBA	COMP SCIENCE INTERN ON-THE-JOB TRAINING	3	OJT1	WALLER
---------------	---------	-----	-----	--	---	------	--------

MAIN CAMPUS - WEEKEND - COLLEGE CREDIT

165312	LIS1002	8:00-5:00PM	S	ELECT ACCESS TO INFO	1	V209A	NEESON
				3/31/2012 BLENDED CLASS, INTERNET COMPONENT INCLUDED			

INDIAN RIVER COUNTY - DAY - COLLEGE CREDIT

162358	CGS1060	11:00-12:15PM	MW	COLLEGE COMPUTING	3	D122	SEITZER
162509	CGS1060	11:00-12:15PM	TR	COLLEGE COMPUTING	3	D122	SEITZER
162507	CGS1060	8:00-8:55AM	MWF	COLLEGE COMPUTING	3	D122	SEITZER
162279	CGS1060	1:00-2:15PM	TR	COLLEGE COMPUTING	3	D122	SEITZER
162512	CGS1100	9:00-10:15AM	TR	COMP APPLI BUSINESS	3	D122	SEITZER
162511	CGS1100	1:00-2:15PM	MW	COMP APPLI BUSINESS	3	D122	GIBSON
166379	CIS1000	1:00-2:15PM	TR	INTRO INFO TECHNOLOG HISTORIC SEBASTIAN SCHOOL SITE	3	HSES	TBA
163740	CIS1000	9:30-10:45AM	MW	INTRO INFO TECHNOLOG	3	D228	GIBSON

REF. #	COURSE ID	TIME	DAYS	COURSE TITLE	CR	RM	INSTRUCTOR
COMPUTER SCIENCE (ALSO SEE OFFICE ADMINISTRATION)							
INDIAN RIVER COUNTY - NIGHT - COLLEGE CREDIT							
162510	CGS1060	5:30-8:00PM	M	COLLEGE COMPUTING HISTORIC SEBASTIAN SCHOOL SITE	3	HSES	BLAIR
162508	CGS1060	5:30-7:50PM	T	COLLEGE COMPUTING	3	D122	LENFEST
166380	COP2000	5:30-8:00PM	R	INTRO COMP PROGRAM I	3	D122	TBA
INDIAN RIVER COUNTY - WEEKEND - COLLEGE CREDIT							
165311	LIS1002	8:00-4:00PM	S	ELECT ACCESS TO INFO 4/7/2012 BLENDED CLASS, INTERNET COMPONENT INCLUDED	1	D122	KENDRICK
MARTIN COUNTY - DAY - COLLEGE CREDIT							
162326	CGS1060	10:45-1:15PM	F	COLLEGE COMPUTING	3	C112	NEARING
162327	CGS1060	11:00-12:15PM	MW	COLLEGE COMPUTING	3	C112	SISITZKY
162322	CGS1060	9:30-10:45AM	MW	COLLEGE COMPUTING	3	C112	ALPERT
162371	CGS1064	1:00-4:00PM	W	INTRO TO INTERNET	3	C109	SMITH
162344	CGS1064	9:00-12:00PM	R	INTRO TO INTERNET	3	C109	SMITH
162513	CGS1100	11:00-12:15PM	TR	COMP APPLI BUSINESS	3	C112	SISITZKY
162427	CGS1100	9:30-10:45AM	TR	COMP APPLI BUSINESS	3	C112	SISITZKY
163788	CGS1100	12:30-1:45PM	TR	COMP APPLI BUSINESS	3	C112	SISITZKY
162520	CGS1522	1:00-4:00PM	R	MICROSOFT POWERPOINT	3	C109	SMITH
162519	CGS1522	9:00-12:00PM	R	MICROSOFT POWERPOINT	3	C109	SMITH
165829	COP2000	8:00-9:15AM	MW	INTRO COMP PROGRAM I	3	C112	ALPERT
163276	CTS1205	2:00-4:30PM	R	EXCEL I	3	C109	SMITH
162580	CTS1205	9:00-12:00PM	M	EXCEL I	3	C109	SMITH
163061	OST1713	1:00-4:00PM	T	MICROSOFT WORD	3	C109	SMITH
163064	OST1713	9:00-12:00PM	M	MICROSOFT WORD	3	C109	MAKEMSON
163075	OST2821	1:00-3:30PM	R	DESKTOP PUBLISHING	3	C109	SMITH
MARTIN COUNTY - DAY - COLLEGE CREDIT S-U GRADE							
162346	CGS1064	9:00-12:00PM	M	INTRO TO INTERNET	3	C109	SMITH
163337	CGS1064	1:00-4:00PM	W	INTRO TO INTERNET	3	C109	SMITH
165329	CGS1522	1:00-3:00PM	TR	MICROSOFT POWERPOINT 2/13/2012-4/24/2012	3	C109	MAKEMSON
162348	CGS1522	9:00-12:00PM	M	MICROSOFT POWERPOINT	3	C109	SMITH
162524	CGS1540	9:00-11:30AM	R	INTRO TO ACCESS	3	C109	SMITH
162525	CGS1540	1:00-3:30PM	M	INTRO TO ACCESS	3	C109	SMITH
162577	CTS1205	12:30-3:00PM	W	EXCEL I	3	C109	SMITH
162583	CTS1205	2:00-4:30PM	M	EXCEL I	3	C109	MAKEMSON
163704	OST1713	9:00-12:00PM	T	MICROSOFT WORD	3	C109	MAKEMSON
MARTIN COUNTY - NIGHT - COLLEGE CREDIT							
162325	CGS1060	5:30-8:00PM	R	COLLEGE COMPUTING	3	C112	NEARING
165672	CGS1060	5:30-8:00PM	W	COLLEGE COMPUTING	3	C120	SMITH
163787	CGS1060	6:35-9:00PM	T	COLLEGE COMPUTING	3	C120	TBA
165816	CGS1060	4:00-6:25PM	T	COLLEGE COMPUTING	3	C120	TBA
163703	CGS1064	5:30-8:00PM	M	INTRO TO INTERNET	3	C109	HIGGINSON
162514	CGS1100	5:30-8:00PM	T	COMP APPLI BUSINESS	3	C112	SISITZKY
163958	CGS1100	5:30-8:00PM	M	COMP APPLI BUSINESS	3	D128	GALLO
162521	CGS1522	5:30-8:30PM	M	MICROSOFT POWERPOINT	3	C109	SMITH
162523	CGS1540	5:30-8:00PM	T	INTRO TO ACCESS	3	C109	HIGGINSON
163806	CGS1700	5:30-8:00PM	M	OPERATING SYSTEMS	3	D146	SISITZKY
162527	CGS1821	5:30-8:00PM	W	WEB SITE DEVELOPMENT	3	C112	NEARING
162528	CGS1876	5:30-8:00PM	M	WEB ANIMATION	3	C112	NEARING
166136	CIS1000	5:30-8:00PM	T	INTRO INFO TECHNOLOG	3	D128	TBA
163836	CTS1650	5:30-8:00PM	W	CCNA1:NETWORKING BAS	3	D128	KRIEGER
163804	CTS2651	5:30-8:00PM	M	CCNA2:ROUTER TECHNOL	3	C120	KRIEGER
163069	OST1713	5:30-8:00PM	T	MICROSOFT WORD	3	C109	SMITH
163067	OST1713	5:30-8:00PM	R	MICROSOFT WORD	3	C109	HIGGINSON
MARTIN COUNTY - NIGHT - COLLEGE CREDIT S-U GRADE							
162522	CGS1522	5:30-8:00PM	W	MICROSOFT POWERPOINT	3	C109	HIGGINSON
162584	CTS1205	6:00-8:30PM	R	EXCEL I	3	C109	SMITH
163072	OST1713	5:30-8:00PM	W	MICROSOFT WORD	3	C109	SMITH
OKEECHOBEE - DAY - COLLEGE CREDIT							
162335	CGS1060	12:30-1:45PM	TR	COLLEGE COMPUTING	3	TBA	BLAIR

REF. #	COURSE ID	TIME	DAYS	COURSE TITLE	CR	RM	INSTRUCTOR
COMPUTER SCIENCE (ALSO SEE OFFICE ADMINISTRATION)							
OKEECHOBEE - NIGHT - COLLEGE CREDIT							
162330	CGS1060	5:30-8:00PM	W	COLLEGE COMPUTING	3	B112	LENFEST
OKEECHOBEE - NIGHT - COLLEGE CREDIT S-U GRADE							
165755	CGS1110	5:30-8:00PM	R	COMPUTER LITERACY I	3	TBA	LENFEST
ST. LUCIE WEST - DAY - COLLEGE CREDIT							
163614	CGS1060	8:00-9:15AM	MW	COLLEGE COMPUTING	3	B111	HOWELL
162337	CGS1060	11:00-12:15PM	TR	COLLEGE COMPUTING	3	B111	ROBINSON
162336	CGS1060	8:00-9:15AM	MW	COLLEGE COMPUTING	3	B105	BRETT
162259	CGS1060	11:00-12:15PM	MW	COLLEGE COMPUTING	3	B111	ROBINSON
162340	CGS1060	9:30-10:45AM	MW	COLLEGE COMPUTING	3	B105	HOWELL
163313	CGS1060	8:00-9:15AM	TR	COLLEGE COMPUTING	3	B111	BRETT
165690	CGS1060	9:00-11:30AM	F	COLLEGE COMPUTING	3	B111	BRETT
163736	CGS1060	9:30-10:45AM	TR	COLLEGE COMPUTING	3	B105	BRETT
162515	CGS1100	9:30-10:45AM	TR	COMP APPLI BUSINESS	3	B111	ROBINSON
162260	CGS1100	11:00-12:15PM	TR	COMP APPLI BUSINESS	3	B105	HOWELL
162261	CGS1100	9:30-10:45AM	MW	COMP APPLI BUSINESS	3	B111	ROBINSON
ST. LUCIE WEST - NIGHT - COLLEGE CREDIT							
162339	CGS1060	6:35-9:00PM	R	COLLEGE COMPUTING	3	B105	PILZER
162258	CGS1060	6:35-9:00PM	M	COLLEGE COMPUTING	3	B105	PILZER
165689	CGS1060	6:35-9:00PM	W	COLLEGE COMPUTING	3	B108	TBA
162338	CGS1060	6:35-9:00PM	T	COLLEGE COMPUTING	3	B105	MONIZ
163314	CGS1060	6:35-9:00PM	W	COLLEGE COMPUTING	3	B111	ROBINSON
165692	CGS1100	6:35-9:00PM	T	COMP APPLI BUSINESS	3	B108	ROBINSON
162516	CGS1100	6:35-9:00PM	M	COMP APPLI BUSINESS	3	B111	HOWELL
COSMETOLOGY							
MAIN CAMPUS - DAY - VOCATIONAL CREDIT							
165306	COSV080	8:30-3:30PM	MTWRF	INTRO TO COSMETOLOGY 1/5/2012-2/10/2012		EN118	CORRIN
	COSV081	8:30-3:30PM	MTWRF	HAIRSTYLING 2/13/2012-3/26/2012		EN118	CORRIN
	COSV082	8:30-3:30PM	MTWRF	FACIALS, MANICURING 3/27/2012-5/1/2012		EN118	CORRIN
165308	COSV083	8:30-3:30PM	MTWRF	HAIRCUTTING 1/5/2012-2/10/2012		EN102	LISKIN
165309	COSV084	8:30-3:30PM	MTWRF	A & P - COSMETOLOGY 2/13/2012-3/26/2012		EN102	LISKIN
165009	COSV085	8:30-3:30PM	MTWRF	CHEMISTRY-HAIRCOLOR 3/27/2012-5/1/2012		EN102	LISKIN
165779	COSV086	8:30-3:30PM	MTWRF	CHEM-CHEMICAL PROCES 1/5/2012-2/10/2012		EN117	HITCHCOCK
165780	COSV087	8:30-3:30PM	MTWRF	JOB PREP/LAW/REVIEW 2/13/2012-3/26/2012		EN117	HITCHCOCK
165137	CSPV100	8:30-3:30PM	MTW	ESTHETICS-260 HRS 1/5/2012-4/24/2012		EN111	LONG
MAIN CAMPUS - NIGHT - VOCATIONAL CREDIT							
	COSV080	5:00-10:00PM	MTWR	INTRO TO COSMETOLOGY 1/5/2012-3/1/2012		EN118	WARREN
	COSV081	5:00-10:00PM	MTWR	HAIRSTYLING 3/5/2012-5/1/2012		EN118	WARREN
165310	COSV082	5:00-10:00PM	MTWR	FACIALS, MANICURING 1/5/2012-3/1/2012		EN102	GORDON
164877	COSV083	5:00-10:00PM	MTWR	HAIRCUTTING 3/5/2012-5/3/2012		EN118	GORDON
163665	CSPV010	5:30-9:30PM	MW	NAILS I		EN111	DAURY
163667	CSPV011	5:30-9:30PM	MW	NAILS II		EN102	DAURY
MARTIN COUNTY - DAY - VOCATIONAL CREDIT							
165092	COSV080	8:30-3:30PM	MTWRF	INTRO TO COSMETOLOGY 1/5/2012-2/13/2012		AOC	MCCAUGHEY
	COSV081	8:30-3:30PM	MTWRF	HAIRSTYLING 2/14/2012-3/20/2012		AOC	MCCAUGHEY
164996	COSV082	8:30-3:30PM	MTWRF	FACIALS, MANICURING 3/21/2012-5/1/2012		AOC	MCCAUGHEY
165301	COSV083	8:30-3:30PM	MTWRF	HAIRCUTTING 1/5/2012-2/13/2012		AOC	BROWN

REF. #	COURSE ID	TIME	DAYS	COURSE TITLE	CR	RM	INSTRUCTOR
COSMETOLOGY							
MARTIN COUNTY - DAY - VOCATIONAL CREDIT							
165302	COSV084	8:30-3:30PM	MTWRF	A & P - COSMETOLOGY 2/14/2012-3/20/2012	AOC		GOODRICH
165010	COSV085	8:30-3:30PM	MTWRF	CHEMISTRY-HAIRCOLOR 3/21/2012-5/1/2012	AOC		GOODRICH
165811	COSV086	8:30-3:30PM	MTWRF	CHEM-CHEMICAL PROCES 1/5/2012-2/10/2012	AOC		BROWN
165812	COSV087	8:30-3:30PM	MTWRF	JOB PREP/LAW/REVIEW 2/13/2012-3/26/2012	AOC		SETHMAN
MARTIN COUNTY - NIGHT - VOCATIONAL CREDIT							
165338	COSV080	5:00-10:00PM	MTWR	INTRO TO COSMETOLOGY 1/5/2012-3/1/2012	AOC		SETHMAN
165813	COSV080	5:00-10:00PM	MTWR	INTRO TO COSMETOLOGY 1/5/2012-3/1/2012	AOC		SETHMAN
165011	COSV081	5:00-10:00PM	MTWR	HAIRSTYLING 3/5/2012-5/1/2012	AOC		SETHMAN
165300	COSV082	5:00-10:00PM	MTWR	FACIALS, MANICURING 1/5/2012-3/1/2012	AOC		SETHMAN
164997	COSV083	5:00-10:00PM	MTWR	HAIRCUTTING 3/5/2012-5/1/2012	AOC		SETHMAN
166453	COSV086	5:00-10:00PM	MTWR	CHEM-CHEMICAL PROCES 1/5/2012-3/1/2012	AOC		SETHMAN
166454	COSV087	5:00-10:00PM	MTWR	JOB PREP/LAW/REVIEW 3/5/2012-5/1/2012	AOC		SETHMAN
165814	CSPV010	5:30-10:00PM	MW	NAILS I	AOC		SHONK

CRIMINAL JUSTICE TECHNOLOGY (ALSO SEE SOCIOLOGY)

IRSC offers Basic Recruit Training for students interested in preparing for entry-level positions as Law Enforcement and Correctional officers in the State of Florida. Please contact the IRSC Information Call Center at 1-866-792-4772 for selective admission requirements. In addition to the courses listed, a variety of courses are offered for certified officers that are designed to enhance and update their skills. For more information, call the IRSC Information Call Center at 1-866-792-4772.

MAIN CAMPUS - INTERNET - COLLEGE CREDIT

163444	CCJ1600			DEVIANT BEHAVIOR	3		RISEDORF
163445	CCJ2020			INTRO CRIM JUSTICE	3		RISEDORF
163462	CJC2000			INTRO TO CORRECTIONS	3		RISEDORF
163463	CJE1002			POLICE PROCEDURES	3		KING
163464	CJL2062			CONSTITUTIONAL LAW	3		RISEDORF
163465	CJL2100			CRIMINAL LAW	3		KING
163466	CJL2403			CRIMINAL PROCEDURE	3		RISEDORF
163467	CJL2500			INTRO TO COURTS	3		KING

MAIN CAMPUS - DAY - COLLEGE CREDIT

162347	CCJ1600	9:30-10:45AM	MW	DEVIANT BEHAVIOR	3	PS1216	DEWEY
162443	CCJ2020	9:30-10:45AM	TR	INTRO CRIM JUSTICE	3	PS1212	SANTORE
165025	CJE2300	11:00-12:15PM	MW	POLICE ORGANIZATION	3	PS1212	DEWEY
163583	CJE2300	11:00-12:15PM	MW	POLICE ORGANIZATION	3	PS1216	DEWEY
162559	CJL2100	12:30-1:45PM	TR	CRIMINAL LAW LIVE TV	3	V334	RAULERSON
163842	CJL2403	9:30-10:45AM	MW	CRIMINAL PROCEDURE	3	PS1212	CORBETT
163690	CJL2500	11:00-12:15PM	TR	INTRO TO COURTS	3	PS1212	SANTORE

MAIN CAMPUS - NIGHT - COLLEGE CREDIT

162446	CCJ2020	4:00-6:25PM	M	INTRO CRIM JUSTICE LIVE TV	3	V334	DEWEY
166211	CJC2000	5:30-8:00PM	R	INTRO TO CORRECTIONS	3	PS1216	LAYCOCK
166208	CJE2580	5:30-8:00PM	T	INVEST INTERVIEW	3	PS1216	DEWEY
163562	CJL2062	5:30-8:00PM	T	CONSTITUTIONAL LAW	3	PS1218	PHILLIPS
166212	CJL2062	5:30-8:00PM	W	CONSTITUTIONAL LAW	3	PS1216	TBA
162564	CJL2130	5:30-8:00PM	R	RULE OF EVIDENCE	3	PS1218	PHILLIPS
166210	CJL2500	5:30-8:00PM	M	INTRO TO COURTS	3	PS1216	TBA

INDIAN RIVER COUNTY - DAY - COLLEGE CREDIT

162560	CJL2100	12:30-1:45PM	TR	CRIMINAL LAW LIVE TV	3	D229	RAULERSON
---------------	---------	--------------	----	-------------------------	---	------	-----------

INDIAN RIVER COUNTY - NIGHT - COLLEGE CREDIT

162497	CCJ2020	4:00-6:25PM	M	INTRO CRIM JUSTICE LIVE TV	3	D229	DEWEY
166221	CJE1000	5:30-8:00PM	W	INTRO TO LAW ENFORCE	3	B108	TBA

REF. #	COURSE ID	TIME	DAYS	COURSE TITLE	CR	RM	INSTRUCTOR
CRIMINAL JUSTICE TECHNOLOGY (ALSO SEE SOCIOLOGY)							

MARTIN COUNTY - DAY - COLLEGE CREDIT

162359	CCJ1600	9:30-10:45AM	MW	DEVIANT BEHAVIOR	3	A108	MASSNICK
163648	CJJ2002	11:00-12:15PM	MW	JUVENILE & LAW	3	C215	MASSNICK
163764	CJL1000	7:15-8:30AM	MW	FUNDAMENTALS OF LAW	3	A107	DANIEL
162561	CJL2100	12:30-1:45PM	TR	CRIMINAL LAW LIVE TV	3	C125	RAULERSON

MARTIN COUNTY - NIGHT - COLLEGE CREDIT

162321	CCJ2020	5:30-8:00PM	R	INTRO CRIM JUSTICE	3	D144	RICHTER
162368	CCJ2020	4:00-6:20PM	M	INTRO CRIM JUSTICE LIVE TV	3	C125	DEWEY
165826	CJL2500	6:35-9:00PM	M	INTRO TO COURTS	3	TBA	CORBETT

OKEECHOBEE - DAY - COLLEGE CREDIT

162562	CJL2100	12:30-1:45PM	TR	CRIMINAL LAW LIVE TV	3	B104	RAULERSON
---------------	---------	--------------	----	-------------------------	---	------	-----------

OKEECHOBEE - NIGHT - COLLEGE CREDIT

162369	CCJ2020	4:00-6:25PM	M	INTRO CRIM JUSTICE LIVE TV	3	B104	DEWEY
---------------	---------	-------------	---	-------------------------------	---	------	-------

ST. LUCIE WEST - DAY - COLLEGE CREDIT

162563	CJL2100	12:30-1:45PM	TR	CRIMINAL LAW LIVE TV	3	J214	RAULERSON
---------------	---------	--------------	----	-------------------------	---	------	-----------

ST. LUCIE WEST - NIGHT - COLLEGE CREDIT

162419	CCJ1600	6:35-9:00PM	W	DEVIANT BEHAVIOR	3	E221	RICHTER
162370	CCJ2020	4:00-6:25PM	M	INTRO CRIM JUSTICE LIVE TV	3	J214	DEWEY

CULINARY ARTS

MAIN CAMPUS - DAY - VOCATIONAL CREDIT

163846	HMVV940	3:00-9:00PM	M	C/A SANITATION MUST REGISTER THROUGH LISA LAMARRE AT 772-226-2511	E201		STUBBLEFIELD
	HMVV948	3:00-9:00PM	W	C/A MGMG/ENTREPRENEU MUST REGISTER THOUGH LISA LAMARRE AT 772-226-2511	E201		STUBBLEFIELD

MAIN CAMPUS - OTHER - VOCATIONAL CREDIT

163297	HMVV943	TBA	TBA	CULINARY-OJT	OJT1		SOLOMON
---------------	---------	-----	-----	--------------	------	--	---------

INDIAN RIVER COUNTY - DAY - VOCATIONAL CREDIT

	HMVV940	3:00-9:00PM	T	C/A SANITATION MUST REGISTER THROUGH LISA LAMARRE AT 772-226-2511	C112	TBA	
	HMVV948	3:00-9:00PM	W	C/A MGMG/ENTREPRENEU MUST REGISTER THROUGH LISA LAMARRE AT 772-226-2511	C112	TBA	

INDIAN RIVER COUNTY - OTHER - VOCATIONAL CREDIT

	HMVV943	TBA	MTWRF	CULINARY-OJT ON-THE-JOB TRAINING (INDIAN RIVER COUNTY)	OJT2		SOLOMON
--	---------	-----	-------	---	------	--	---------

MARTIN COUNTY - DAY - VOCATIONAL CREDIT

162869	HMVV940	3:00-5:00PM	R	C/A SANITATION	TBA		MATYJASZEK
166352	HMVV948	3:00-5:00PM	M	C/A MGMG/ENTREPRENEU	TBA		TBA

MARTIN COUNTY - OTHER - VOCATIONAL CREDIT

163657	HMVV943	TBA	MTWRF	CULINARY-OJT	OJT3		SOLOMON
---------------	---------	-----	-------	--------------	------	--	---------

OKEECHOBEE - DAY - VOCATIONAL CREDIT

	HMVV940	3:00-9:00PM	M	C/A SANITATION	TBA		TBA
	HMVV947	3:00-9:00PM	W	C/A EQUIP OPERATION	TBA		TBA

OKEECHOBEE - OTHER - VOCATIONAL CREDIT

	HMVV943	TBA	MTWRF	CULINARY-OJT	TBA		TBA
--	---------	-----	-------	--------------	-----	--	-----

DANCE

MAIN CAMPUS - DAY - COLLEGE CREDIT

162587	DAA1101	11:00-12:15PM	TR	MODERN DANCE II	3	R115	MAGEE
	DAA1103	9:00-10:25AM	TR	INTERM MOD DANCE II	3	R115	MAGEE
162592	DAA1201	9:00-10:25AM	MW	BALLET II	3	R115	MAGEE
162302	DAA1203	11:00-12:30PM	MW	INTERMEDIATE BALL II	3	R115	MAGEE
162596	DAA1610	10:00-12:00PM	F	DANCE COMPOSITION I	2	R115	MAGEE
	DAA1680	2:00-3:00PM	M	DANCE PERFORMANCE 1/16/2012-5/1/2012	1	R115	MAGEE
162597	DAN1740	12:30-1:20PM	TR	DANCE CONDITIONING	1	R115	MAGEE
162384	DAN1740	12:30-1:20PM	MW	DANCE CONDITIONING	1	R115	MAGEE

MAIN CAMPUS - DAY - COLLEGE CREDIT S-U GRADE

163870	DAA1101	11:00-12:15PM	TR	MODERN DANCE II	3	R115	MAGEE
---------------	---------	---------------	----	-----------------	---	------	-------

REF. #	COURSE ID	TIME	DAYS	COURSE TITLE	CR	RM	INSTRUCTOR
DANCE							
MAIN CAMPUS - DAY - COLLEGE CREDIT S-U GRADE							
162300	DAA1103	9:00-10:25AM	TR	INTERM MOD DANCE II	3	R115	MAGEE
163855	DAA1201	9:00-10:25AM	MW	BALLET II	3	R115	MAGEE
162595	DAA1203	11:00-12:25PM	MW	INTERMEDIATE BALL II	3	R115	MAGEE
162420	DAN1740	12:30-1:20PM	MW	DANCE CONDITIONING	1	R115	MAGEE
162600	DAN1741	12:30-1:20PM	TR	DANCE CONDITION 2	1	R115	MAGEE
163385	DAN1742	12:30-1:00PM	TR	DANCE COND III	1	R115	MAGEE

DIGITAL MEDIA (ALSO SEE GRAPHIC DESIGN TECHNOLOGY)

MAIN CAMPUS - DAY - COLLEGE CREDIT							
163765	DIG1000	2:00-4:20PM	T	INTRO DIGITAL MEDIA	3	V217	HINES
162806	DIG1115	2:00-4:20PM	W	DIGITAL IMAGING FUND	3	V217	GIVENS
166101	DIG2030	9:30-10:45AM	TR	DIGITAL VIDEO FUNDAM FOR DGV STUDENTS 2013 ONLY	3	V217	WALLEN
166100	DIG2030	8:00-9:15AM	TR	DIGITAL VIDEO FUNDAM FOR DMS STUDENTS 2013 ONLY	3	V217	WALLEN
166057	DIG2203	12:30-1:45PM	TR	DIGITAL VIDEO 2-PROD FOR DMS STUDENTS 2012 ONLY	3	V217	MASON
165234	DIG2203	11:00-12:15PM	TR	DIGITAL VIDEO 2-PROD FOR GDU STUDENTS 2012 ONLY	3	V217	MASON
166328	DIG2251	11:00-1:30PM	F	DIGITAL AUDIO I FOR GDI STUDENTS 2012 ONLY	3	V217	MASON
166076	DIG2370	11:00-12:15PM	MW	ADV 3D ANIMATION FOR DMS STUDENTS 2012 ONLY	3	V213	WIGHTMAN
166077	DIG2370	12:30-1:45PM	MW	ADV 3D ANIMATION FOR DGV STUDENTS 2012 ONLY	3	V213	WIGHTMAN
166082	DIG2430	9:30-10:45AM	MW	DIGITAL STORY DEVELO FOR DMS STUDENTS 2013 ONLY	3	V442	WIGHTMAN
166081	DIG2430	8:00-9:15AM	MW	DIGITAL STORY DEVELO FOR DGV STUDENTS 2013 ONLY	3	V442	WIGHTMAN
166064	DIG2500	11:00-12:15PM	MW	INTERACTIVE DESIGN FOR GDV STUDENTS 2012 ONLY	3	V217	MASON
166102	DIG2500	12:30-1:45PM	MW	INTERACTIVE DESIGN FOR DMS STUDENTS 2012 ONLY	3	V217	MASON
166112	DIG2581	11:00-12:15PM	TR	DIGITAL MEDIA PORTFO FOR DMS STUDENTS 2012 ONLY	3	FSU209	HINES
163397	DIG2581	11:00-12:15PM	MW	DIGITAL MEDIA PORTFO FOR GDI STUDENTS 2012 ONLY	3	FSU209	HINES
163937	GRA1129	8:30-10:50AM	F	VISUALIZATION BASICS	3	V442	PINSKER
166083	GRA1129	11:15-1:30PM	W	VISUALIZATION BASICS	3	V442	PINSKER
166074	GRA1206	8:00-9:15AM	MW	TYPOGRAPHY FOR GDI STUDENTS 2013 ONLY	3	V217	HINES
166080	GRA2130	12:30-1:45PM	TR	PRESENTATION TECHNO FOR GDI STUDENTS 2012 ONLY	3	V213	WRIGHT
166110	GRA2160	9:30-10:45AM	TR	DIGITAL ANIMATION I FOR DMS STUDENTS 2013 ONLY	3	FSU209	HADDOCK
166109	GRA2160	8:00-9:15AM	TR	DIGITAL ANIMATION I FOR DGV STUDENTS 2013 ONLY	3	FSU209	HADDOCK
166099	GRA2161	8:00-10:30AM	F	DIGITAL ANIMATION 2 FOR DGV STUDENTS 2013 ONLY	3	V217	MASON

MAIN CAMPUS - NIGHT - COLLEGE CREDIT

163723	DIG1000	5:30-8:00PM	W	INTRO DIGITAL MEDIA	3	FSU209	WOODCOCK
165006	DIG1115	5:30-10:30PM	M	DIGITAL IMAGING FUND 3/12/2012-4/30/2012	3	V217	STARK
166155	DIG1115	8:15-10:30PM	T	DIGITAL IMAGING FUND	3	V209A	STAATS
165090	DIG2030	5:30-8:00PM	R	DIGITAL VIDEO FUNDAM	3	V217	WALLEN
166107	DIG2203	8:15-10:30PM	R	DIGITAL VIDEO 2-PROD	3	V217	WALLEN
166104	DIG2251	8:15-10:30PM	W	DIGITAL AUDIO I	3	V217	MASON
163734	GRA1129	5:30-8:00PM	W	VISUALIZATION BASICS	3	V442	SHROPSHIRE
164924	GRA1206	8:15-10:30PM	W	TYPOGRAPHY	3	FSU209	HINES
166156	GRA2170	5:30-8:00PM	M	ADVERTISING DESIGN	3	FSU209	WRIGHT

INDIAN RIVER COUNTY - NIGHT - COLLEGE CREDIT

165304	DIG1000	5:30-8:00PM	W	INTRO DIGITAL MEDIA	3	D228	WRIGHT
164931	DIG1115	8:15-10:30PM	W	DIGITAL IMAGING FUND	3	D228	WRIGHT
165821	GRA1129	5:30-8:00PM	M	VISUALIZATION BASICS	3	D218	PINSKER
165314	GRA2160	8:15-10:30PM	M	DIGITAL ANIMATION I	3	D228	PINSKER

DIGITAL MEDIA (ALSO SEE GRAPHIC DESIGN TECHNOLOGY)

MARTIN COUNTY - DAY - COLLEGE CREDIT							
166466	GRA1129	9:30-12:15PM	F	VISUALIZATION BASICS	3	A101	MOBLEY
MARTIN COUNTY - NIGHT - COLLEGE CREDIT							
165108	DIG1115	5:30-8:00PM	W	DIGITAL IMAGING FUND	3	C202	MAY
165849	DIG2030	4:00-6:25PM	W	DIGITAL VIDEO FUNDAM	3	D146	SPISAK
165882	DIG2203	6:35-9:00PM	W	DIGITAL VIDEO 2-PROD	3	D146	SPISAK
165852	GRA2160	5:30-8:00PM	R	DIGITAL ANIMATION I	3	D146	STILES
ST. LUCIE WEST - NIGHT - COLLEGE CREDIT							
165802	DIG1000	6:35-9:00PM	R	INTRO DIGITAL MEDIA	3	B111	WOODCOCK
163735	DIG1115	6:35-9:00PM	T	DIGITAL IMAGING FUND	3	B111	WOODCOCK

DRAFTING & DESIGN TECHNOLOGY (ALSO SEE ARCHITECTURAL DESIGN)

MAIN CAMPUS - DAY - COLLEGE CREDIT							
165232	ETD1320	8:30-10:50AM	MW	INTRO TO AUTOCAD 1/5/2012-2/29/2012	3	Y213	ZIRWAS
162805	ETD1320	2:00-4:20PM	W	INTRO TO AUTOCAD	3	Y213	KOSER
164961	ETD2340	8:30-10:50AM	MW	AUTOCAD LEVEL 2 3/5/2012-4/30/2012	3	Y213	ZIRWAS
164922	ETD2364	12:30-1:45PM	MW	3-D MODEL W/SOLIDWKS	3	Y213	ZIRWAS
166078	ETD2364	8:00-9:15AM	TR	3-D MODEL W/SOLIDWKS	3	V213	ZIRWAS
166094	ETD2365	11:00-12:15PM	MW	CAD - MECHANICAL	3	Y213	ZIRWAS
MAIN CAMPUS - NIGHT - COLLEGE CREDIT							
166150	ETD1320	5:30-8:00PM	R	INTRO TO AUTOCAD	3	V213	BERGAMYER
166097	ETD1320	5:30-10:30PM	T	INTRO TO AUTOCAD 1/10/2012-2/28/2012	3	Y213	KOSER
166149	ETD1320	5:30-10:30PM	T	INTRO TO AUTOCAD 3/6/2012-4/24/2012	3	V213	INGLE
166098	ETD2340	5:30-10:30PM	T	AUTOCAD LEVEL 2 3/6/2012-5/1/2012	3	Y213	KOSER
166151	ETD2340	8:15-10:30PM	R	AUTOCAD LEVEL 2	3	V209A	BERGAMYER
164923	ETD2551	8:15-10:30PM	R	CAD CIVIL	3	Y213	KOSER
165041	GIS1041	5:30-10:30PM	M	INTRO GIS/GPS APPS 3/12/2012-4/30/2012	3	Y213	KOSER
166096	GIS1060	5:30-10:30PM	M	INTRO GIS WITH ARCGI 1/9/2012-3/5/2012	3	Y213	KOSER
INDIAN RIVER COUNTY - NIGHT - COLLEGE CREDIT							
165106	ETD1320	8:15-10:30PM	T	INTRO TO AUTOCAD	3	D228	ZIRWAS
MARTIN COUNTY - NIGHT - COLLEGE CREDIT							
163888	ETD1320	5:30-8:00PM	R	INTRO TO AUTOCAD	3	C202	KOSER
165851	ETD2340	8:15-10:30PM	R	AUTOCAD LEVEL 2	3	C202	KOSER
165850	ETD2364	8:15-10:30PM	W	3-D MODEL W/SOLIDWKS	3	C202	MAY

DRAMA

MAIN CAMPUS - INTERNET - COLLEGE CREDIT							
163580	THE1000			INTRO THEATRE (DRAMA)	3		MOBERG
163860	THE2300			SURVEY DRAMATIC LIT	3		MOBERG
MAIN CAMPUS - DAY - COLLEGE CREDIT							
163257	THE1000	9:30-10:45AM	TR	INTRO THEATRE (DRAMA)	3	T109	MOBERG
165195	TPA1248	8:00-10:30AM	F	STAGE MAKE-UP 1/6/2012-4/20/2012	3	R228	MOSES
163258	TPP1110	9:30-10:45AM	MW	ACTING	3	T109	MOBERG
163983	TPP1110	11:00-12:15PM	MW	ACTING	3	R106	MOBERG
MAIN CAMPUS - NIGHT - COLLEGE CREDIT							
163689	TPA1272	5:00-5:50PM	M	BEGIN RIGGING	1	R228	MOSES
164027	TPA2282	8:00-10:30PM	R	THEATRE EQUIPMENT 2/10/2012-4/26/2012	2	R228	MOSES
	TPP1190	8:00-9:00PM	T	REHEARSAL LAB I 1/17/2012-5/1/2012	1	T109	MOBERG
	TPP1190	8:00-9:00PM	W	REHEARSAL LAB I	1	T109	TBA
	TPP1190	8:00-9:00PM	R	REHEARSAL LAB I	1	T109	MOBERG
163975	TPP2192	9:30-10:15PM	M	ADV REHEARSAL LAB	1	T109	MOBERG
MAIN CAMPUS - WEEKEND - COLLEGE CREDIT							
163675	TPA2220	10:00-12:30PM	S	INTRO STAGE LIGHTING	3	R228	MOSES
165132	TPA2290	8:00-9:30PM	F	TECHNICAL THEATRE 3/2/2012-4/20/2012	1	T109	MOBERG

REF #	COURSE ID	TIME	DAYS	COURSE TITLE	CR	RM	INSTRUCTOR
EARLY CHILDHOOD EDUCATION							
MAIN CAMPUS - NIGHT - COLLEGE CREDIT							
164927	SLS1421	6:00-9:00PM	R	PERS/CAREER DEVELOP 1/12/2012-4/26/2012 BLENDED CLASS, INTERNET COMPONENT INCLUDED	3	E201	PERRY
MAIN CAMPUS - NIGHT - VOCATIONAL CREDIT							
165211	HEVV115	6:00-9:10PM	M	STATE CHILD CARE TRN 1/23/2012-4/2/2012		J102	ERIKSSON
164862	HEVV116	6:00-9:30PM	M	INTRO PRESCHOOL PRAC 4/23/2012-5/7/2012		J201	ERIKSSON
165274	HEVV806	6:00-9:10PM	M	FAMILY RULES/REGS 4/9/2012-4/16/2012		E213	ERIKSSON
MAIN CAMPUS - WEEKEND - VOCATIONAL CREDIT							
165286	HEVV115	8:00-2:15PM	S	STATE CHILD CARE TRN 3/10/2012-4/7/2012		W209	MOORE
164972	HEVV116	8:00-1:15PM	S	INTRO PRESCHOOL PRAC 4/21/2012-4/28/2012		W209	GOWAN
INDIAN RIVER COUNTY - NIGHT - COLLEGE CREDIT							
166327	CHD1104	6:00-8:00PM	W	INTRO EARLY CHILD	2	TBA	TBA
163547	EEC1202	6:00-8:30PM	M	PRIN EARLY CHILD CUR	3	A101	PERRY
166326	HUN1410	6:00-8:30PM	T	BAS CHILD NUTRIT	3	TBA	TBA
INDIAN RIVER COUNTY - NIGHT - VOCATIONAL CREDIT							
164939	HEVV116	6:00-9:30PM	M	INTRO PRESCHOOL PRAC 4/16/2012-4/30/2012 GIFFORD YOUTH ACTIVITY CENTER		GYAC	SANDERS
INDIAN RIVER COUNTY - WEEKEND - VOCATIONAL CREDIT							
165141	HEVV115	8:00-2:45PM	S	STATE CHILD CARE TRN 3/10/2012-4/7/2012 GIFFORD YOUTH ACTIVITY CENTER		GYAC	DAVIS
MARTIN COUNTY - NIGHT - COLLEGE CREDIT							
165566	CHD1220	6:35-9:00PM	TR	INTRO TO CHILD DEVEL 1/5/2012-2/21/2012	3	B110	CAMPBELL
165568	CHD1332	6:35-9:00PM	W	CREAT EXPR CHILDREN 1/5/2012-4/18/2012	3	C215	TBA
165567	EEC1202	6:35-9:00PM	TR	PRIN EARLY CHILD CUR 2/23/2012-4/17/2012	3	B110	CAMPBELL
163844	EEX1013	6:35-9:00PM	R	SPECIAL NEEDS CHILD	3	D132	MIRANDA
165742	SLS1421	6:00-8:15PM	M	PERS/CAREER DEVELOP	3	STSQ	SMITH
MARTIN COUNTY - NIGHT - VOCATIONAL CREDIT							
165145	HEVV115	6:00-9:00PM	M	STATE CHILD CARE TRN 1/30/2012-4/9/2012		B111	GOWAN
164863	HEVV116	6:00-8:00PM	M	INTRO PRESCHOOL PRAC 4/16/2012-5/14/2012		B111	GOWAN
MARTIN COUNTY - WEEKEND - COLLEGE CREDIT							
165569	EEC1946	8:00-2:30PM	S	EARLY CHILD PRACT I 1/14/2012-2/17/2012	4	TBA	TBA
OKEECHOBEE - NIGHT - COLLEGE CREDIT							
165756	CHD1332	6:00-8:30PM	W	CREAT EXPR CHILDREN	3	TBA	PAIGE
163812	CHD2800	6:00-8:30PM	R	ADMIN CHILD CARE CTR	3	TBA	MORGAN
162657	EEC1946	6:00-8:30PM	T	EARLY CHILD PRACT I	4	TBA	TBA
162659	EEC1947	6:00-8:30PM	T	EARLY CHILD PRACT II	4	TBA	TBA
162661	EEC2948	6:00-8:30PM	T	EARLY CHILD PRAC III	4	TBA	TBA
162662	EEC2949	6:00-8:30PM	T	EARLY CHILD PRACT IV	4	TBA	TBA
OKEECHOBEE - NIGHT - VOCATIONAL CREDIT							
165757	HEVV115	6:00-9:20PM	M	STATE CHILD CARE TRN 1/21/2012-4/2/2012		TBA	TBA
165759	HEVV116	6:00-9:20PM	M	INTRO PRESCHOOL PRAC 4/9/2012-4/23/2012		TBA	TBA
ST. LUCIE WEST - NIGHT - COLLEGE CREDIT							
165174	CHD1220	5:30-8:30PM	MW	INTRO TO CHILD DEVEL 1/5/2012-2/15/2012	3	C101	WHITACRE
165175	CHD1332	5:30-8:30PM	T	CREAT EXPR CHILDREN 1/10/2012-4/10/2012	3	E106	HARBER
165363	EEC1202	5:30-8:30PM	MW	PRIN EARLY CHILD CUR 2/20/2012-4/4/2012	3	C101	CARTWRIGHT
ST. LUCIE WEST - WEEKEND - COLLEGE CREDIT							
165102	EEC1946	8:00-2:30PM	S	EARLY CHILD PRACT I 1/7/2012-2/18/2012 ADDITIONAL LAB HOURS SCHEDULED AT FIRST MEETING	4	C101	WHITACRE
ST. LUCIE WEST - WEEKEND - VOCATIONAL CREDIT							
165147	HEVV115	8:00-2:30PM	S	STATE CHILD CARE TRN 1/7/2012-2/4/2012		A132	MILLER

REF #	COURSE ID	TIME	DAYS	COURSE TITLE	CR	RM	INSTRUCTOR
EARLY CHILDHOOD EDUCATION							
ST. LUCIE WEST - WEEKEND - VOCATIONAL CREDIT							
165152	HEVV116	8:00-1:30PM	S	INTRO PRESCHOOL PRAC 2/25/2012-3/3/2012		A132	MILLER
165095	HEVV118	8:00-2:30PM	S	FAMILY DAY CARE WKR 1/14/2012-2/11/2012		A132	MILLER
165056	HEVV181	8:00-2:30PM	S	OBSERV & SCREENING 2/4/2012		A132	MILLER
165057	HEVV806	8:00-2:30PM	S	FAMILY RULES/REGS 2/11/2012		A132	MILLER
NORTHWEST FT. PIERCE - WEEKEND - COLLEGE CREDIT							
165112	CHD2334	8:00-5:30PM	S	LANG ARTS/READING 1/7/2012-1/28/2012 BLACKBURN ED BUILDING	3	BEB204	HARBER
165216	EEX1013	8:00-5:30PM	S	SPECIAL NEEDS CHILD 2/4/2012-2/25/2012 BLACKBURN ED BUILDING	3	BEB204	TBA
ECONOMICS							
MAIN CAMPUS - INTERNET - COLLEGE CREDIT							
163452	ECO2000			INTRO TO ECONOMICS	3		ARNOLD
163480	ECO2013			PRIN ECONOMICS MACRO	3		WILTZIUS
163479	ECO2013			PRIN ECONOMICS MACRO	3		DAVIS
163481	ECO2023			PRIN ECONOMICS MICRO	3		DAVIS
166402	ECO2023			PRIN ECONOMICS MICRO	3		MIKHAIL
MAIN CAMPUS - DAY - COLLEGE CREDIT							
162630	ECO2013	11:00-12:15PM	MW	PRIN ECONOMICS MACRO LIVE TV	3	V334	MIKHAIL
162632	ECO2013	9:00-11:30AM	F	PRIN ECONOMICS MACRO	3	R231	DIBARTOLOMEO
162633	ECO2013	11:00-12:15PM	TR	PRIN ECONOMICS MACRO	3	J102	WILTZIUS
162641	ECO2023	9:30-10:45AM	TR	PRIN ECONOMICS MICRO	3	R248	WILTZIUS
162642	ECO2023	9:30-10:45AM	MW	PRIN ECONOMICS MICRO	3	R231	MIKHAIL
MAIN CAMPUS - NIGHT - COLLEGE CREDIT							
162631	ECO2013	5:30-8:00PM	M	PRIN ECONOMICS MACRO	3	R246	MIKHAIL
163837	ECO2023	5:30-8:00PM	W	PRIN ECONOMICS MICRO	3	R232	WADE
INDIAN RIVER COUNTY - DAY - COLLEGE CREDIT							
166382	ECO2013	9:00-11:30AM	F	PRIN ECONOMICS MACRO	3	TBA	TBA
162634	ECO2013	11:00-12:15PM	MW	PRIN ECONOMICS MACRO LIVE TV	3	D229	MIKHAIL
162532	ECO2013	9:30-10:45AM	MW	PRIN ECONOMICS MACRO	3	B105	WILTZIUS
163550	ECO2023	8:00-9:15AM	MW	PRIN ECONOMICS MICRO	3	B105	WILTZIUS
INDIAN RIVER COUNTY - NIGHT - COLLEGE CREDIT							
166423	ECO2013	5:30-8:00PM	M	PRIN ECONOMICS MACRO	3	TBA	DAVIS
166381	ECO2013	5:30-8:00PM	T	PRIN ECONOMICS MACRO HISTORIC SEBASTIAN SCHOOL SITE	3	HSES	TBA
166422	ECO2013	5:30-8:00PM	W	PRIN ECONOMICS MACRO	3	TBA	DAVIS
162643	ECO2023	5:30-8:00PM	R	PRIN ECONOMICS MICRO	3	B108	WILTZIUS
MARTIN COUNTY - DAY - COLLEGE CREDIT							
163807	ECO2013	11:00-12:30PM	TR	PRIN ECONOMICS MACRO	3	A102	DAVIS
162637	ECO2013	7:15-8:30AM	TR	PRIN ECONOMICS MACRO	3	A102	DAVIS
162636	ECO2013	11:00-12:15PM	MW	PRIN ECONOMICS MACRO LIVE TV	3	C125	MIKHAIL
162644	ECO2023	9:30-10:45AM	TR	PRIN ECONOMICS MICRO	3	A102	DAVIS
MARTIN COUNTY - NIGHT - COLLEGE CREDIT							
162635	ECO2013	5:30-8:00PM	M	PRIN ECONOMICS MACRO	3	A107	BERGAN
163601	ECO2013	5:30-8:00PM	W	PRIN ECONOMICS MACRO	3	D135	BERGAN
165674	ECO2023	5:30-8:00PM	R	PRIN ECONOMICS MICRO	3	D129	DIBARTOLOMEO
OKEECHOBEE - DAY - COLLEGE CREDIT							
163864	ECO2013	11:00-12:15PM	MW	PRIN ECONOMICS MACRO LIVE TV	3	B104	MIKHAIL
162645	ECO2023	2:55-5:25PM	W	PRIN ECONOMICS MICRO	3	B109	DIBARTOLOMEO
OKEECHOBEE - NIGHT - COLLEGE CREDIT							
165758	ECO2013	5:30-8:00PM	W	PRIN ECONOMICS MACRO	3	TBA	DIBARTOLOMEO
ST. LUCIE WEST - DAY - COLLEGE CREDIT							
162640	ECO2013	9:30-10:45AM	TR	PRIN ECONOMICS MACRO	3	A132	MIKHAIL
162639	ECO2013	11:00-12:15PM	MW	PRIN ECONOMICS MACRO LIVE TV	3	J214	MIKHAIL

REF. #	COURSE ID	TIME	DAYS	COURSE TITLE	CR	RM	INSTRUCTOR
ECONOMICS							
ST. LUCIE WEST - DAY - COLLEGE CREDIT							
162416	ECO2013	12:30-1:45PM	TR	PRIN ECONOMICS MACRO	3	A132	MIKHAIL
163739	ECO2023	12:30-1:45PM	MW	PRIN ECONOMICS MICRO	3	E221	TBA
162646	ECO2023	11:00-12:15PM	TR	PRIN ECONOMICS MICRO	3	A132	MIKHAIL
ST. LUCIE WEST - NIGHT - COLLEGE CREDIT							
162638	ECO2013	6:35-9:00PM	M	PRIN ECONOMICS MACRO	3	E221	WADE
162647	ECO2023	6:35-9:00PM	T	PRIN ECONOMICS MICRO	3	C102	WADE

EDUCATION

REF. #	COURSE ID	TIME	DAYS	COURSE TITLE	CR	RM	INSTRUCTOR
MAIN CAMPUS - INTERNET - COLLEGE CREDIT							
163762	EDF2005			INTRO TEACHING PROF	3		JURENAS
163483	EDF2085			DIVERSITY/EXCEPTIONA	3		CRONIN
163763	EDP2002			INTRO ED PSYCHOLOGY	3		JURENAS
163484	EEX2010			INTRO TO SPECIAL ED	3		ZGONC
163485	EME2040			TECHNOLOGY FOR EDUCA	3		WILLIAMS
MAIN CAMPUS - DAY - COLLEGE CREDIT							
162648	EDF2005	9:30-10:45AM	TR	INTRO TEACHING PROF REQUIRES ADDITIONAL 15 HOURS OF FIELD EXPERIENCE	3	E102	RYALL
162650	EDF2005	9:30-10:45AM	MW	INTRO TEACHING PROF REQUIRES ADDITIONAL 15 HOURS OF FIELD EXPERIENCE	3	E101	VAN VORST
162653	EDF2085	11:00-12:15PM	MW	DIVERSITY/EXCEPTIONA	3	V309	COUGHLIN
162664	EME2040	12:30-1:45PM	MW	TECHNOLOGY FOR EDUCA	3	V209B	CLAYTOR
MAIN CAMPUS - NIGHT - COLLEGE CREDIT S-U GRADE							
165319	EEX1001	7:00-9:00PM	W	ESE REVIEW COURSE 2/1/2012-3/21/2012	1	E101	ZGONC
MAIN CAMPUS - WEEKEND - COLLEGE CREDIT							
165290	EDF2005	8:00-5:00PM	S	INTRO TEACHING PROF 2/18/2012-3/10/2012 REQUIRES ADDITIONAL 15 HOURS OF FIELD EXPERIENCE	3	V121	KREUSER
165101	EDF2085	8:00-5:00PM	S	DIVERSITY/EXCEPTIONA 1/14/2012-2/4/2012	3	V443B	KREUSER
INDIAN RIVER COUNTY - NIGHT - COLLEGE CREDIT							
162651	EDF2005	5:30-8:00PM	M	INTRO TEACHING PROF REQUIRES ADDITIONAL 15 HOURS OF FIELD EXPERIENCE	3	D211	RYALL
166383	EDF2085	5:30-8:00PM	T	DIVERSITY/EXCEPTIONA	3	TBA	JACKSON
162666	EME2040	5:30-8:00PM	R	TECHNOLOGY FOR EDUCA	3	A104	LESLEY
MARTIN COUNTY - DAY - COLLEGE CREDIT							
163845	EDF2005	9:30-10:45AM	MW	INTRO TEACHING PROF REQUIRES ADDITIONAL 15 HOURS OF FIELD EXPERIENCE	3	C213	JURENAS
165830	EDF2085	11:00-12:15PM	MW	DIVERSITY/EXCEPTIONA	3	C213	JURENAS
MARTIN COUNTY - NIGHT - COLLEGE CREDIT							
162649	EDF2085	5:30-8:00PM	M	DIVERSITY/EXCEPTIONA	3	C213	ELLIOTT
165673	EEX2010	5:30-8:00PM	W	INTRO TO SPECIAL ED	3	C213	TBA
166268	EME2040	4:00-6:25PM	R	TECHNOLOGY FOR EDUCA	3	C120	TBA
OKEECHOBEE - DAY - COLLEGE CREDIT							
163607	EDF2005	2:45-5:15PM	M	INTRO TEACHING PROF REQUIRES ADDITIONAL 15 HOURS OF FIELD EXPERIENCE	3	TBA	VAN VORST
OKEECHOBEE - NIGHT - COLLEGE CREDIT							
163813	EDF2085	5:30-8:00PM	T	DIVERSITY/EXCEPTIONA	3	TBA	PAIGE
162668	EME2040	5:30-8:00PM	R	TECHNOLOGY FOR EDUCA	3	TBA	THOMAS
ST. LUCIE WEST - DAY - COLLEGE CREDIT							
165695	EDP2002	4:00-6:25PM	R	INTRO ED PSYCHOLOGY	3	J210	TBA
162670	EME2040	9:30-10:45AM	TR	TECHNOLOGY FOR EDUCA BLENDED CLASS, INTERNET COMPONENT INCLUDED	3	B108	TBA
ST. LUCIE WEST - NIGHT - COLLEGE CREDIT							
162652	EDF2005	6:35-9:00PM	W	INTRO TEACHING PROF REQUIRES ADDITIONAL 15 HOURS OF FIELD EXPERIENCE	3	B105	HARBER
162654	EDF2085	6:35-9:00PM	T	DIVERSITY/EXCEPTIONA	3	E210	HENDRICKS
162669	EME2040	6:35-9:00PM	M	TECHNOLOGY FOR EDUCA	3	B108	LESLEY
ST. LUCIE WEST - WEEKEND - COLLEGE CREDIT							
165303	EEX2010	8:00-5:00PM	S	INTRO TO SPECIAL ED 2/18/2012-3/10/2012	3	B105	SULLIVAN
164883	EME2040	8:00-5:00PM	S	TECHNOLOGY FOR EDUCA 4/14/2012-5/5/2012	3	B111	SMITH

ELECTRONIC ENGINEERING TECHNOLOGY

REF. #	COURSE ID	TIME	DAYS	COURSE TITLE	CR	RM	INSTRUCTOR
MAIN CAMPUS - INTERNET - COLLEGE CREDIT							
166144	CET1178			A+ CERTIFICATION 1/5/2012-2/23/2012	3		WALLER
166160	CET1179C			A+ CERTIFICATION II 3/1/2012-4/26/2012	3		WALLER
MAIN CAMPUS - DAY - COLLEGE CREDIT							
166201	CET1112C	8:00-9:15AM	TR	LOGIC CIRCUITS I FOR ROBOTICS AND PHOTONICS STUDENTS ONLY	3	V443A	GODFREY
166204	EET1724C	9:30-10:45AM	TR	ELECTRONIC DESIGN SO FOR ROBOTICS AND PHOTONICS STUDENTS ONLY	3	V443A	PANAYIOTOU
166222	EET2141C	8:00-10:30AM	MW	ELECTRONIC DEVICES I 1/9/2012-2/29/2012 FOR ROBOTICS AND PHOTONICS STUDENTS ONLY	3	V443A	TBA
166239	EET2142C	8:00-10:30AM	MW	ELECTRONIC DEVICE II 3/5/2012-4/30/2012 FOR ROBOTICS AND PHOTONICS STUDENTS ONLY	3	V443A	TBA
166177	EST2215	11:00-12:15PM	MW	GEOMETRICAL OPTICS	3	Y115	PANAYIOTOU
166178	EST2220	1:00-2:15PM	MW	FIBER OPTICS/DATA	3	Y115	PANAYIOTOU
166259	EST2630	8:00-10:30AM	MW	MANUFACTURING PROCES 3/5/2012-4/30/2012	3	V116H	GODFREY
166258	EST2676	8:00-10:30AM	MW	INTRO-ROBOTICS 1/9/2012-2/29/2012	3	V116H	GODFREY
166227	MTB1322	11:00-12:15PM	TR	TECHNICAL MATH II	3	Y224	GODFREY
MAIN CAMPUS - NIGHT - COLLEGE CREDIT							
165374	CET1179C	5:30-10:30PM	R	A+ CERTIFICATION II 1/5/2012-2/23/2012	3	V121	KEMP
165019	CET1179C	5:30-10:30PM	R	A+ CERTIFICATION II 3/1/2012-4/26/2012	3	V121	KEMP
163980	CET2891	5:30-8:30PM	M	WIRELESS SECUR CERT	3	V121	KEMP
166280	EET1180C	5:30-10:30PM	T	TROUBLESHOOTING/REPA 1/10/2012-2/28/2012	3	V443A	GODFREY
166286	EET1215C	5:30-10:30PM	R	INTRO TO ELECTRONICS 1/5/2012-2/23/2012	3	V443A	PANAYIOTOU
166287	EET1724C	5:30-10:30PM	R	ELECTRONIC DESIGN SO 1/5/2012-2/23/2012	3	V443B	TBA
166278	EET2141C	5:30-10:30PM	M	ELECTRONIC DEVICES I 1/9/2012-2/27/2012	3	V443A	GODFREY
166279	EET2141C	5:30-10:30PM	M	ELECTRONIC DEVICES I 3/5/2012-4/30/2012	3	V443A	GODFREY
166282	EET2325C	5:30-10:30PM	W	COMM CIRCUITS I 1/11/2012-2/29/2012	3	V443A	GODFREY
166283	EET2335C	5:30-10:30PM	W	COMMUNI CIRCUITS II 3/7/2012-4/25/2012	3	V443A	GODFREY
166284	EST2542	5:30-10:30PM	W	PROGRAM LOGIC I 1/11/2012-2/29/2012	3	V443B	KREIDER
166285	EST2544	5:30-10:30PM	W	PROG LOGIC CONTR II 3/7/2012-4/25/2012	3	V443B	KREIDER
166303	ETP1420	5:30-9:15PM		SOLAR THERMAL SYSTEM 1/9/2012-2/27/2012 CLASS ALSO MEETS 3/2 AND 3/3 8AM-3PM	3	Y112	TBA
166304	ETP2410	5:30-9:15PM		SOLAR PHOTOVOLTAIC 3/5/2012-4/23/2012 CLASS ALSO MEETS 4/27-4/28 8AM-3PM	3	Y112	TBA
166281	MTB1321	5:30-8:00PM	T	TECHNICAL MATH I	3	Y223	KAWA
166288	MTB1322	5:30-8:00PM	R	TECHNICAL MATH II	3	Y223	KAWA

EMERGENCY ADMINISTRATION MANAGEMENT

REF. #	COURSE ID	TIME	DAYS	COURSE TITLE	CR	RM	INSTRUCTOR
MAIN CAMPUS - INTERNET - COLLEGE CREDIT							
163839	FFP2820			PRIN EMERGENCY MGMT	3		FORAGE
MAIN CAMPUS - DAY - COLLEGE CREDIT							
164000	DSC1222	8:00-9:15AM	MW	PSYCHOLOGICAL MGMT	3	PS1106	FORAGE
163394	DSC1642	9:30-10:45AM	MW	FIELD TRAINING EXERC	3	PS1106	FORAGE
165331	DSC1930	11:30-1:00PM	MW	CURRENT TOPICS 1/5/2012-4/23/2012	5	PS1101	TBA

EMERGENCY MEDICAL TECHNOLOGY/PARAMEDIC

REF. #	COURSE ID	TIME	DAYS	COURSE TITLE	CR	RM	INSTRUCTOR
MAIN CAMPUS - DAY - COLLEGE CREDIT							
	EMS1119C	9:00-1:00PM	TWR	EMERGENCY MEDICAL TE PERMIT REQUIRED FROM DEPARTMENT TO REGISTER	8	H116	FRANKLIN
166124	EMS1335	9:00-5:00PM	FS	AMBUL EMERG VEHIC OP 1/13/2012-1/14/2012	1	H114	HOGAN
166127	EMS1335	9:00-5:00PM	FS	AMBUL EMERG VEHIC OP 4/27/2012-4/28/2012	1	H114	HOGAN

REF. #	COURSE ID	TIME	DAYS	COURSE TITLE	CR	RM	INSTRUCTOR
EMERGENCY MEDICAL TECHNOLOGY/PARAMEDIC							
MAIN CAMPUS - DAY - COLLEGE CREDIT							
166125	EMS1335	9:00-5:00PM	FS	AMBUL EMERG VEHIC OP 2/3/2012-2/4/2012	1	H114	HOGAN
166126	EMS1335	9:00-5:00PM	FS	AMBUL EMERG VEHIC OP 3/16/2012-3/17/2012	1	H114	HOGAN
MAIN CAMPUS - OTHER - COLLEGE CREDIT							
	EMS1431	TBA	TBA	EMT HOSPITAL CLINICL PERMIT REQUIRED FROM DEPARTMENT TO REGISTER	3	OJT1	FRANKLIN
INDIAN RIVER COUNTY - NIGHT - COLLEGE CREDIT							
	EMS1119C	6:00-10:00PM	TWR	EMERGENCY MEDICAL TE PERMIT REQUIRED FROM DEPARTMENT TO REGISTER	8	B104	SHAW
INDIAN RIVER COUNTY - OTHER - COLLEGE CREDIT							
	EMS1431	TBA	TBA	EMT HOSPITAL CLINICL PERMIT REQUIRED FROM DEPARTMENT TO REGISTER	3	OJT2	SHAW
MARTIN COUNTY - NIGHT - COLLEGE CREDIT							
	EMS1119C	6:00-10:00PM	TWR	EMERGENCY MEDICAL TE PERMIT REQUIRED FROM DEPARTMENT TO REGISTER	8	C224	FERRARA
MARTIN COUNTY - OTHER - COLLEGE CREDIT							
	EMS1431	TBA	TBA	EMT HOSPITAL CLINICL PERMIT REQUIRED FROM DEPARTMENT TO REGISTER	3	OJT3	FERRARA
OKEECHOBEE - NIGHT - COLLEGE CREDIT							
	EMS1119C	6:00-10:00PM	TWR	EMERGENCY MEDICAL TE	8	TBA	MCCAIN
OKEECHOBEE - OTHER - COLLEGE CREDIT							
	EMS1431	TBA	TBA	EMT HOSPITAL CLINICL	3	OJT4	MCCAIN
ST. LUCIE WEST - DAY - COLLEGE CREDIT							
	EMS1119C	1:00-5:00PM	TWR	EMERGENCY MEDICAL TE	8	E106	CRATON
ST. LUCIE WEST - OTHER - COLLEGE CREDIT							
	EMS1431	TBA	TBA	EMT HOSPITAL CLINICL	3	TBA	TBA
ENGINEERING TECHNOLOGY							
MAIN CAMPUS - DAY - COLLEGE CREDIT							
162663	EGS1001	11:15-1:35PM	F	INTRO-ENGINEER	3	V442	KOSER
163938	EGS1110	11:15-1:30PM	M	ENGINEERING GRAPHICS	3	V442	KOSER
MAIN CAMPUS - NIGHT - COLLEGE CREDIT							
166084	EGS1001	5:30-8:00PM	R	INTRO-ENGINEER	3	V442	BOTTORFF
162295	EGS1110	8:15-10:30PM	W	ENGINEERING GRAPHICS	3	Y213	KOSER
166085	ETC2521	8:15-10:45PM	R	HYDRAULICS/HYDRO	3	V442	BOTTORFF
MARTIN COUNTY - DAY - COLLEGE CREDIT							
165845	EGS1001	2:30-5:00PM	R	INTRO-ENGINEER	3	D128	KOSER
MARTIN COUNTY - NIGHT - COLLEGE CREDIT							
165847	EGS1110	7:15-8:45PM	T	ENGINEERING GRAPHICS BLENDED CLASS, INTERNET COMPONENT INCLUDED	3	C202	KOSER
ENGLISH							
MAIN CAMPUS - INTERNET - COLLEGE CREDIT							
163322	AML2020			AMER LIT AFTER 1865	3		RAULERSON
163632	ENC1101			ENGLISH COMP I	3		RIDDLES
163838	ENC1101			ENGLISH COMP I	3		VAN CAMP
163489	ENC1101			ENGLISH COMP I	3		CONSIDINE
163488	ENC1101			ENGLISH COMP I	3		POWLEY
163487	ENC1101			ENGLISH COMP I	3		MALLONEE
163384	ENC1102			ENGLISH COMP II	3		POWLEY
163491	ENC1102			ENGLISH COMP II	3		CARPENTER
163492	ENC1102			ENGLISH COMP II	3		ALVAREZ
163999	ENC1102			ENGLISH COMP II	3		RIDDLES
163493	ENC1107			ADV COLLEGE WRITING	3		BROOKS
163960	ENC2133			RESEARCH WRITING	3		CONSIDINE
163494	ENC2200			BUSINESS COMMUN	3		NOVAK
163495	ENL2022			ENG LIT-AFT 1798	3		SKINNER
163387	HUM1233			HUMANITIES LIT:BAROQ	3		CONSIDINE
163518	HUM1541			HUMANITIES LITERATUR	3		CONSIDINE
166457	LIN2670			LINGUISTICS	3		KNAPP
163521	LIT2120			WORLD LIT:ENLIGHTENM	3		VAN CAMP
163522	LIT2330			CHILDREN'S LIT	3		VAN CAMP

REF. #	COURSE ID	TIME	DAYS	COURSE TITLE	CR	RM	INSTRUCTOR
ENGLISH							
MAIN CAMPUS - INTERNET - COLLEGE CREDIT							
164957	LIT2330			CHILDREN'S LIT	3		VAN CAMP
MAIN CAMPUS - DAY - COLLEGE CREDIT							
162242	AML2020	11:00-12:15PM	TR	AMER LIT AFTER 1865	3	J202	HOEY
162569	CRW2001	11:00-12:15PM	MW	CREATIVE WRITING I	3	J201	RIDDLES
162573	CRW2002	11:00-12:15PM	MW	CREATIVE WRITING II	3	J201	RIDDLES
163633	CRW2003	11:00-12:15PM	MW	CREATIVE WRITING III	3	J201	RIDDLES
163635	CRW2004	11:00-12:15PM	MW	CREATIVE WRITING IV	3	J201	RIDDLES
162706	ENC1101	11:00-12:15PM	MW	ENGLISH COMP I	3	J203	MALLONEE
162705	ENC1101	9:30-10:45AM	MW	ENGLISH COMP I	3	J105	NOONAN
162704	ENC1101	8:00-9:15AM	MW	ENGLISH COMP I	3	J106	PECHTER
162694	ENC1101	12:30-1:45PM	MW	ENGLISH COMP I	3	J105	MALLONEE
162710	ENC1101	9:30-10:45AM	TR	ENGLISH COMP I	3	J104	KNAPP
162709	ENC1101	11:00-12:15PM	TR	ENGLISH COMP I	3	J106	POWLEY
162708	ENC1101	9:30-10:45AM	TR	ENGLISH COMP I	3	J102	HOFER
162707	ENC1101	8:00-9:15AM	TR	ENGLISH COMP I	3	J106	KNAPP
162742	ENC1102	8:00-9:15AM	TR	ENGLISH COMP II	3	J104	HOEY
162741	ENC1102	8:00-9:15AM	MW	ENGLISH COMP II	3	J203	KNAPP
162743	ENC1102	9:30-10:45AM	MW	ENGLISH COMP II	3	J207	PECHTER
162754	ENC1102	9:30-10:45AM	MW	ENGLISH COMP II	3	J106	RIDDLES
162745	ENC1102	11:00-12:15PM	MW	ENGLISH COMP II	3	J107	POWLEY
162746	ENC1102	9:30-10:45AM	TR	ENGLISH COMP II	3	J204	VAN CAMP
162748	ENC1102	11:00-12:15PM	TR	ENGLISH COMP II	3	J204	VAN CAMP
162744	ENC1102	12:30-1:45PM	MW	ENGLISH COMP II	3	J106	RIDDLES
163968	ENC1102	9:30-10:45AM	MW	ENGLISH COMP II HONORS CLASS	3	J208	VAN CAMP
162749	ENC1102	11:00-12:15PM	TR	ENGLISH COMP II	3	J105	KNAPP
162752	ENC1102	9:30-10:45AM	TR	ENGLISH COMP II	3	J105	CONSIDINE
162747	ENC1102	9:30-10:45AM	TR	ENGLISH COMP II	3	J107	BLONDIN
163325	ENC1102	11:15-12:30PM	MW	ENGLISH COMP II DIGITAL MEDIA STUDENTS ONLY	3	J204	CONSIDINE
163878	ENC1107	9:30-10:45AM	MW	ADV COLLEGE WRITING	3	J201	KNAPP
163193	ENC2210	9:30-10:45AM	M	TECH COMMUNICATIONS BLENDED CLASS, INTERNET COMPONENT INCLUDED	3	J206	POWLEY
MAIN CAMPUS - DAY - COLLEGE PREPARATORY - REQUIRES TWO(2) ADDITIONAL HOURS PER WEEK IN ASC							
163917	ENC0015	8:00-9:15AM	MTWR	PREP ENGLISH I 1/5/2012-2/28/2012 STUDENTS MUST ALSO REGISTER FOR ENC0025, #162687	3	J105	DWYER
162700	ENC0015	11:00-12:15PM	MTWR	PREP ENGLISH I 1/5/2012-2/28/2012 STUDENTS MUST ALSO REGISTER FOR ENC0025, #163727	3	J205	HOBSON
165316	ENC0015	9:30-10:45AM	MTWR	PREP ENGLISH I 1/5/2012-2/28/2012 STUDENTS MUST ALSO REGISTER FOR ENC0025, #165004	3	E214	HOBSON
162688	ENC0025	8:15-10:45AM	F	PREP ENGLISH II	3	R246	DWYER
163727	ENC0025	11:00-12:15PM	MTWR	PREP ENGLISH II 2/29/2012-4/25/2012 STUDENTS MUST ALSO REGISTER FOR ENC0015, #162700	3	J205	HOBSON
162687	ENC0025	8:00-9:15AM	MTWR	PREP ENGLISH II 2/29/2012-4/25/2012 STUDENTS MUST ALSO REGISTER FOR ENC0015, #163917	3	J105	DWYER
165004	ENC0025	9:30-10:45AM	MTWR	PREP ENGLISH II 2/29/2012-4/25/2012 STUDENTS MUST ALSO REGISTER FOR ENC0015, #165316	3	E214	HOBSON
162685	ENC0025	9:30-10:45AM	TR	PREP ENGLISH II	3	J103	DWYER
MAIN CAMPUS - NIGHT - COLLEGE CREDIT							
162680	ENC1101	5:30-8:00PM	W	ENGLISH COMP I	3	J104	NOONAN
162711	ENC1101	5:30-8:00PM	T	ENGLISH COMP I	3	J106	BLONDIN
162750	ENC1102	5:30-8:00PM	M	ENGLISH COMP II	3	J207	KNAPP
162751	ENC1102	5:30-8:00PM	T	ENGLISH COMP II	3	J107	NOONAN
162400	ENC2210	5:30-8:00PM	M	TECH COMMUNICATIONS BLENDED CLASS INTERNET COMPONENT INCLUDED	3	J206	POWLEY
163336	ENL2022	5:30-8:00PM	M	ENG LIT-AFT 1798	3	J205	SKINNER
MAIN CAMPUS - NIGHT - COLLEGE PREPARATORY - REQUIRES TWO(2) ADDITIONAL HOURS PER WEEK IN ASC							
166535	ENC0015	5:30-8:00PM	TR	PREP ENGLISH I 1/5/2012-2/28/2012 STUDENTS MUST ALSO REGISTER FOR ENC0025, #162686	3	R227	TBA
162684	ENC0025	4:00-6:00PM	MW	PREP ENGLISH II 2/29/2012-4/25/2012 BLENDED CLASS, INTERNET COMPONENT INCLUDED	3	J201	HOBSON
162684	ENC0025	4:00-6:00PM	MW	PREP ENGLISH II 2/29/2012-4/25/2012 STUDENTS MUST ALSO REGISTER FOR SLS1101, #166538	3	J201	HOBSON

REF.#	COURSE ID	TIME	DAYS	COURSE TITLE	CR	RM	INSTRUCTOR
-------	-----------	------	------	--------------	----	----	------------

ENGLISH**MAIN CAMPUS - NIGHT - COLLEGE PREPARATORY - REQUIRES TWO(2) ADDITIONAL HOURS PER WEEK IN ASC**

162686	ENC0025	5:30-8:00PM	TR	PREP ENGLISH II	3	R227	TBA
---------------	---------	-------------	----	-----------------	---	------	-----

2/29/2012-4/25/2012 STUDENTS MUST REGISTER FOR ENC0015, #166535

INDIAN RIVER COUNTY - DAY - COLLEGE CREDIT

162426	AML2020	3:00-4:15PM	MW	AMER LIT AFTER 1865	3	B108	MEZZINA
162716	ENC1101	1:00-2:15PM	TR	ENGLISH COMP I	3	D142	ARNOLD
162712	ENC1101	8:00-9:15AM	MW	ENGLISH COMP I	3	D211	GLOVER
162718	ENC1101	7:30-8:45AM	TR	ENGLISH COMP I	3	D218	GLOVER
166452	ENC1101	11:00-12:15PM	MW	ENGLISH COMP I	3	D218	GLOVER
162713	ENC1101	9:30-10:45AM	TR	ENGLISH COMP I	3	D128	CARPENTER
162408	ENC1101	3:00-5:20PM	W	ENGLISH COMP I SEBASTIAN RIVER HIGH SCHOOL	3	SRHS	TILNEY
163360	ENC1101	9:30-10:45AM	TR	ENGLISH COMP I HISTORIC SEBASTIAN SCHOOL SITE	3	HSES	BROWN
162766	ENC1102	8:00-9:15AM	TR	ENGLISH COMP II HISTORIC SEBASTIAN SCHOOL SITE	3	HSES	BROWN
162765	ENC1102	2:30-3:45PM	TR	ENGLISH COMP II	3	D142	ARNOLD
162757	ENC1102	11:00-12:15PM	MW	ENGLISH COMP II	3	D203	GLOVER
162763	ENC1102	7:30-8:45AM	TR	ENGLISH COMP II	3	D142	SCHNELL
162761	ENC1102	9:30-10:45AM	TR	ENGLISH COMP II	3	D142	KENNEDY
162759	ENC1102	1:00-2:15PM	MW	ENGLISH COMP II	3	D142	SCHNELL
162756	ENC1102	9:30-10:45AM	MW	ENGLISH COMP II	3	D142	GLOVER
162758	ENC1102	11:00-12:15PM	TR	ENGLISH COMP II	3	D142	CARPENTER
163556	ENC1107	3:00-4:15PM	TR	ADV COLLEGE WRITING	3	D136	CARPENTER

INDIAN RIVER COUNTY - DAY - COLLEGE PREPARATORY - REQUIRES TWO(2) ADDITIONAL HOURS PER WEEK IN ASC

163584	ENC0015	9:30-10:45AM	MTWR	PREP ENGLISH I	3	TBA	THOMAS
---------------	---------	--------------	------	----------------	---	-----	--------

1/5/2012-2/28/2012 STUDENTS MUST ALSO REGISTER FOR ENC0025, #162690

163311	ENC0025	11:00-12:15PM	MW	PREP ENGLISH II	3	A130	THOMAS
---------------	---------	---------------	----	-----------------	---	------	--------

162690	ENC0025	9:30-10:45AM	MTWR	PREP ENGLISH II	3	TBA	THOMAS
---------------	---------	--------------	------	-----------------	---	-----	--------

2/29/2012-4/25/2012 STUDENTS MUST ALSO REGISTER FOR ENC0015, #163584

INDIAN RIVER COUNTY - NIGHT - COLLEGE CREDIT

163779	AML2010	5:30-8:00PM	R	AMER LIT TO 1865	3	A101	MEZZINA
162714	ENC1101	5:30-8:00PM	M	ENGLISH COMP I	3	D203	TILNEY
162715	ENC1101	5:30-8:00PM	T	ENGLISH COMP I	3	B105	MAUL
162762	ENC1102	5:30-8:00PM	W	ENGLISH COMP II SEBASTIAN RIVER HIGH SCHOOL	3	SRHS	TILNEY
162760	ENC1102	5:30-8:00PM	R	ENGLISH COMP II	3	D142	ARNOLD
162764	ENC1102	4:00-6:30PM	W	ENGLISH COMP II	3	D142	MAUL
166458	ENL2012	5:30-8:00PM	T	ENGLISH LIT TO 1798 HISTORIC SEBASTIAN SCHOOL SITE	3	HSES	TBA

INDIAN RIVER COUNTY - NIGHT - COLLEGE PREPARATORY - REQUIRES TWO(2) ADDITIONAL HOURS PER WEEK IN ASC

166384	ENC0015	5:30-8:00PM	R	PREP ENGLISH I	3	TBA	HELD
162404	ENC0025	5:30-8:00PM	M	PREP ENGLISH II HISTORIC SEBASTIAN SCHOOL SITE	3	HSES	LEWIS
162689	ENC0025	5:30-8:00PM	T	PREP ENGLISH II	3	A104	HELD

MARTIN COUNTY - DAY - COLLEGE CREDIT

163725	ENC1101	12:30-1:45PM	MW	ENGLISH COMP I	3	A102	FYNBOE
165675	ENC1101	2:30-3:45PM	TR	ENGLISH COMP I	3	A103	TBA
162726	ENC1101	1:00-3:30PM	M	ENGLISH COMP I	3	C215	FYNBOE
162727	ENC1101	8:00-10:30AM	F	ENGLISH COMP I	3	C215	FYNBOE
162725	ENC1101	9:30-10:45AM	MW	ENGLISH COMP I	3	A103	TBA
162722	ENC1101	8:00-9:15AM	TR	ENGLISH COMP I	3	C215	MORROW
162719	ENC1101	9:30-10:45AM	TR	ENGLISH COMP I	3	C215	MORROW
162774	ENC1102	10:45-1:15PM	F	ENGLISH COMP II	3	C215	FYNBOE
162432	ENC1102	12:30-1:45PM	TR	ENGLISH COMP II	3	C215	MORROW
162775	ENC1102	2:30-3:45PM	MW	ENGLISH COMP II	3	A102	AVITABILE
162772	ENC1102	8:00-9:15AM	MW	ENGLISH COMP II	3	A103	HOFER
162769	ENC1102	11:00-12:15PM	MW	ENGLISH COMP II	3	A103	HOFER
162770	ENC1102	11:00-12:15PM	TR	ENGLISH COMP II	3	C215	MORROW
163802	ENC1102	9:30-10:45AM	MW	ENGLISH COMP II	3	C216	FYNBOE
165676	ENC1102	12:30-1:45PM	TR	ENGLISH COMP II	3	A107	TBA
166435	LIT2030	11:00-12:15PM	TR	INTRO TO POETRY	3	A103	HOFER

ENGLISH**MARTIN COUNTY - DAY - COLLEGE CREDIT**

165838	LIT2120	2:30-3:45PM	MW	WORLD LIT:ENLIGHTENM	3	A101	TBA
---------------	---------	-------------	----	----------------------	---	------	-----

MARTIN COUNTY - DAY - COLLEGE PREPARATORY - REQUIRES TWO(2) ADDITIONAL HOURS PER WEEK IN ASC

165678	ENC0015	11:00-12:15PM	TR	PREP ENGLISH I	3	B110	TBA
162692	ENC0025	9:30-10:45AM	MW	PREP ENGLISH II	3	B109	CHILDRESS

MARTIN COUNTY - NIGHT - COLLEGE CREDIT

162720	ENC1101	6:35-9:00PM	W	ENGLISH COMP I	3	D134	BONINCONTRI
162721	ENC1101	5:30-8:00PM	R	ENGLISH COMP I	3	D133	FYNBOE
163882	ENC1101	5:30-8:00PM	M	ENGLISH COMP I	3	D133	AVITABILE
162724	ENC1101	5:30-8:00PM	T	ENGLISH COMP I	3	D135	TBA
162723	ENC1101	6:35-9:00PM	M	ENGLISH COMP I	3	C215	TBA
163803	ENC1101	4:00-6:25PM	T	ENGLISH COMP I	3	D129	BONINCONTRI
165739	ENC1102	4:00-6:25PM	M	ENGLISH COMP II	3	D132	TBA
162431	ENC1102	4:00-6:25PM	W	ENGLISH COMP II	3	D133	CAMERON
162776	ENC1102	6:35-9:00PM	T	ENGLISH COMP II	3	D129	AVITABILE
162773	ENC1102	5:30-8:00PM	R	ENGLISH COMP II	3	C216	BROOKS
162771	ENC1102	6:35-9:00PM	M	ENGLISH COMP II	3	D132	CAMERON

MARTIN COUNTY - NIGHT - COLLEGE PREPARATORY - REQUIRES TWO(2) ADDITIONAL HOURS PER WEEK IN ASC

162701	ENC0015	6:35-9:00PM	W	PREP ENGLISH I	3	D132	LAMBRECHTS
166274	ENC0015	6:00-8:30PM	R	PREP ENGLISH I INDIANTOWN EDUCATION CENTER	3	IEC110	TBA
166164	ENC0015	6:00-8:30PM	T	PREP ENGLISH I INDIANTOWN EDUCATION CENTER	3	IEC110	TBA
166165	ENC0025	6:00-8:30PM	T	PREP ENGLISH II INDIANTOWN EDUCATION CENTER	3	IEC110	TBA
162691	ENC0025	5:30-8:00PM	T	PREP ENGLISH II	3	A107	CHILDRESS
166275	ENC0025	6:00-8:30PM	R	PREP ENGLISH II INDIANTOWN EDUCATION CENTER	3	IEC110	TBA

OKEECHOBEE - DAY - COLLEGE CREDIT

162728	ENC1101	9:30-10:45AM	TR	ENGLISH COMP I	3	A103	RAULERSON
162780	ENC1102	8:00-10:30AM	F	ENGLISH COMP II	3	A103	RAULERSON
162779	ENC1102	8:00-9:15AM	TR	ENGLISH COMP II	3	A103	RAULERSON
162777	ENC1102	11:00-12:15PM	TR	ENGLISH COMP II	3	A103	RAULERSON

OKEECHOBEE - NIGHT - COLLEGE CREDIT

162729	ENC1101	5:30-8:00PM	R	ENGLISH COMP I	3	TBA	JENKINS
162778	ENC1102	5:30-8:00PM	T	ENGLISH COMP II	3	TBA	BURNHAM

OKEECHOBEE - NIGHT - COLLEGE PREPARATORY - REQUIRES TWO(2) ADDITIONAL HOURS PER WEEK IN ASC

163814	ENC0015	5:30-8:00PM	T	PREP ENGLISH I	3	TBA	FOX
162695	ENC0025	5:30-8:00PM	W	PREP ENGLISH II	3	TBA	FOX

ST. LUCIE WEST - DAY - COLLEGE CREDIT

162438	AML2020	1:00-3:30PM	M	AMER LIT AFTER 1865	3	E206	MISANTONE
163617	ENC1101	9:30-10:45AM	TR	ENGLISH COMP I	3	E221	SKINNER
165701	ENC1101	9:00-11:30AM	F	ENGLISH COMP I	3	J209	TBA
163747	ENC1101	8:00-9:15AM	TR	ENGLISH COMP I	3	C102	BONINCONTRI
165781	ENC1101	4:00-6:25PM	R	ENGLISH COMP I	3	J209	TBA
162736	ENC1101	8:00-9:15AM	MW	ENGLISH COMP I	3	E206	ALVAREZ
162735	ENC1101	11:00-12:15PM	MW	ENGLISH COMP I	3	E206	MISANTONE
162734	ENC1101	9:30-10:45AM	TR	ENGLISH COMP I	3	C102	BONINCONTRI
162738	ENC1101	8:00-9:15AM	TR	ENGLISH COMP I	3	E221	ALVAREZ
162737	ENC1101	8:00-9:15AM	MW	ENGLISH COMP I	3	J209	VAN CAMP
162731	ENC1101	11:00-12:15PM	TR	ENGLISH COMP I	3	C102	RIDDLES
162730	ENC1101	9:30-10:45AM	MW	ENGLISH COMP I	3	E206	MISANTONE
162781	ENC1102	9:30-10:45AM	MW	ENGLISH COMP II	3	E221	SKINNER
162790	ENC1102	8:00-9:15AM	TR	ENGLISH COMP II	3	J209	NOONAN
162789	ENC1102	11:00-12:15PM	MW	ENGLISH COMP II	3	C109	SHORT
162788	ENC1102	1:00-3:30PM	W	ENGLISH COMP II	3	E206	MISANTONE
162785	ENC1102	8:00-9:15AM	MW	ENGLISH COMP II	3	C109	SHORT
162792	ENC1102	11:00-12:15PM	TR	ENGLISH COMP II	3	E221	SKINNER
162787	ENC1102	8:00-9:15AM	MW	ENGLISH COMP II	3	E221	SKINNER
163669	ENC1102	9:00-11:30AM	F	ENGLISH COMP II	3	E206	CAMERON
163751	ENC1102	8:00-9:15AM	TR	ENGLISH COMP II	3	E206	RIDDLES

REF. #	COURSE ID	TIME	DAYS	COURSE TITLE	CR	RM	INSTRUCTOR
ENGLISH							
ST. LUCIE WEST - DAY - COLLEGE PREPARATORY - REQUIRES TWO(2) ADDITIONAL HOURS PER WEEK IN ASC							
162702	ENC0015	11:00-12:15PM	MTWR	PREP ENGLISH I 1/5/2012-2/28/2012 MUST ALSO REGISTER FOR ENC0025, REF# 162697	3	J215	TBA
162697	ENC0025	11:00-12:15PM	MTWR	PREP ENGLISH II 2/29/2012-4/25/2012 MUST ALSO REGISTER FOR ENC0015, REF# 162702	3	TBA	TBA
163615	ENC0025	11:00-12:15PM	MW	PREP ENGLISH II	3	J210	TBA
162698	ENC0025	9:30-10:45AM	TR	PREP ENGLISH II	3	J210	TBA

REF. #	COURSE ID	TIME	DAYS	COURSE TITLE	CR	RM	INSTRUCTOR
ST. LUCIE WEST - NIGHT - COLLEGE CREDIT							
162733	ENC1101	6:35-9:00PM	R	ENGLISH COMP I	3	C109	KEMMETT
163748	ENC1101	4:00-6:25PM	T	ENGLISH COMP I	3	J209	SHORT
162739	ENC1101	4:00-6:25PM	M	ENGLISH COMP I	3	J210	KEMMETT
162732	ENC1101	6:35-9:00PM	T	ENGLISH COMP I	3	E206	ALVAREZ
163618	ENC1101	6:35-9:00PM	W	ENGLISH COMP I	3	J209	SHORT
162793	ENC1102	4:00-6:25PM	R	ENGLISH COMP II	3	E206	RIDDLES
162782	ENC1102	4:00-6:25PM	T	ENGLISH COMP II	3	E206	ALVAREZ
162783	ENC1102	6:35-9:00PM	M	ENGLISH COMP II	3	J210	KEMMETT
162784	ENC1102	6:35-9:00PM	W	ENGLISH COMP II	3	E206	ALVAREZ
162791	ENC1102	6:35-9:00PM	R	ENGLISH COMP II	3	E206	SKINNER
163616	ENC1102	4:00-6:25PM	M	ENGLISH COMP II	3	J209	MOSLEY
165702	ENC1102	6:35-9:00PM	T	ENGLISH COMP II	3	C109	TBA
163752	ENC1102	4:00-6:25PM	W	ENGLISH COMP II	3	E206	MOSLEY

REF. #	COURSE ID	TIME	DAYS	COURSE TITLE	CR	RM	INSTRUCTOR
ST. LUCIE WEST - NIGHT - COLLEGE PREPARATORY - REQUIRES TWO(2) ADDITIONAL HOURS PER WEEK IN ASC							
162703	ENC0015	6:35-9:00PM	R	PREP ENGLISH I	3	C108	TBA
165700	ENC0015	4:00-6:25PM	W	PREP ENGLISH I	3	J210	TBA
163744	ENC0025	6:35-9:00PM	M	PREP ENGLISH II	3	E210	TBA
163316	ENC0025	6:35-9:00PM	R	PREP ENGLISH II	3	J210	TBA
162699	ENC0025	4:00-6:25PM	T	PREP ENGLISH II	3	J210	TBA
162696	ENC0025	6:35-9:00PM	W	PREP ENGLISH II	3	C108	TBA

ENGLISH FOR ACADEMIC PURPOSES

REF. #	COURSE ID	TIME	DAYS	COURSE TITLE	CR	RM	INSTRUCTOR
MAIN CAMPUS - DAY - COLLEGE PREPARATORY - REQUIRES TWO(2) ADDITIONAL HOURS PER WEEK IN ASC							
162621	EAP0320	11:00-12:15PM	TR	ESL READING I	3	B209	CUNNINGHAM
162622	EAP0384	9:30-10:45AM	TR	ESL GRAM & WRITING I	3	B209	CUNNINGHAM
162625	EAP0420	11:00-12:15PM	TR	ESL PREP READING II	3	TBA	TBA
162628	EAP0484	9:30-10:45AM	TR	ESL GRAM/WRITING II	3	TBA	TBA

FIRE SCIENCE

IRSC offers Basic Fire Recruit Training for students interested in preparing for entry-level positions as firefighters in the State of Florida. In addition to the courses listed, a variety of courses are offered for Certified Officers that are designed to enhance and update their skills. For more information, call the IRSC Information Call Center at 1-866-792-4772.

REF. #	COURSE ID	TIME	DAYS	COURSE TITLE	CR	RM	INSTRUCTOR
MAIN CAMPUS - INTERNET - COLLEGE CREDIT							
166394	FFP1505			FIRE INSPEC PRAC 1/5/2012-2/29/2012	3		WILLIAMS
166398	FFP1521			BLUEPRINT READ 3/1/2012-4/25/2012	3		TBA
166396	FFP2741			FIRE SERVICE DESIGN 1/5/2012-2/29/2012	3		TBA
166399	FFP2810			FIRE FIGHTING TACTIC 3/1/2012-4/25/2012	3		WILLIAMS
MAIN CAMPUS - DAY - COLLEGE CREDIT							
166216	FFP1540	8:00-5:00PM	MTWRF	FIRE PROT & DET 2/27/2012-3/2/2012	3	PS1213	GARRIGAN
166213	FFP1812	8:00-5:00PM	MTWRF	ENGINE/TRUCK 1/23/2012-1/27/2012	3	PS1213	ROSEN
166218	FFP2111	8:00-5:00PM	MTWRF	FIRE CHEMISTRY 4/2/2012-4/6/2012	3	PS1213	SPERRY
166215	FFP2604	8:00-5:00PM	MTWRF	FIRE & ARSON INV 2/13/2012-2/17/2012	3	PS1213	ANGELONE
165047	FFP2720	8:00-5:00PM	MTWRF	COMPANY OFFICER 2/20/2012-2/24/2012	3	PS1213	ROSEN
165049	FFP2770	8:00-5:00PM	MTWRF	LEGAL ISSUES-FIRE 3/12/2012-3/16/2012	3	PS1213	ROSEN
166297	FFP2801	12:30-1:45PM	TR	INCIDENT COMMAND SYS	3	PS1101	FORAGE
166217	FFP2810	8:00-5:00PM	MTWRF	FIRE FIGHTING TACTIC 4/9/2012-4/13/2012	3	PS1213	GABELMANN

FIRE SCIENCE

REF. #	COURSE ID	TIME	DAYS	COURSE TITLE	CR	RM	INSTRUCTOR
MAIN CAMPUS - DAY - COLLEGE CREDIT							
166214	FFP2811	8:00-5:00PM	MTWRF	FIREFIGHTING TACT II 1/30/2012-2/3/2012	3	PS1213	GABELMANN
MAIN CAMPUS - OTHER - COLLEGE CREDIT							
163994	FFP2949	TBA	FSU	INTERNSHIP-FIRE SCI	4	TBA	WILLIAMS

FOODS & NUTRITION

REF. #	COURSE ID	TIME	DAYS	COURSE TITLE	CR	RM	INSTRUCTOR
INDIAN RIVER COUNTY - DAY - COLLEGE CREDIT							
	FOS2201	8:00-10:45AM	M	SANITATION & SAFETY MUST REGISTER THROUGH LISA LAMARRE AT 772-226-2511	3	TBA	SOLOMON
	FSS2063C	9:00-11:45AM	M	QUANTITY BAKING MUST REGISTER THROUGH LISA LAMARRE AT 772-226-2511	3	C112	MIDKIFF
	FSS2206	12:00-3:45PM	R	QUANTITY FOOD MUST REGISTER THROUGH LISA LAMARRE AT 772-226-2511	4	C112	MIDKIFF
	FSS2206	8:00-11:45AM	R	QUANTITY FOOD MUST REGISTER THROUGH LISA LAMARRE AT 772-226-2511	4	C112	MIDKIFF
	FSS2221C	8:00-10:45AM	F	FOOD PREPARATION I MUST REGISTER THROUGH LISA LAMARRE AT 772-226-2511	3	C112	MIDKIFF
	FSS2222C	8:00-10:45AM	T	FOOD PREPARATION II MUST REGISTER THROUGH LISA LAMARRE AT 772-226-2511	3	C112	SOLOMON
	FSS2222C	11:15-1:45PM	T	FOOD PREPARATION II MUST REGISTER THROUGH LISA LAMARRE AT 772-226-2511	3	C111	SOLOMON
	FSS2263	8:00-10:45AM	F	FOOD MERCHANDISING MUST REGISTER THROUGH LISA LAMARRE AT 772-226-2511	3	C104	SOLOMON
	FSS2284C	8:00-10:45AM	W	FOOD SERVICE SPECIAL 1/18/2012-5/17/2012 MUST REGISTER THROUGH LISA LAMARRE AT 772-226-2511	3	C112	SOLOMON
	FSS2284C	11:15-2:00PM	W	FOOD SERVICE SPECIAL 1/18/2012-5/17/2012 MUST REGISTER THROUGH LISA LAMARRE AT 772-226-2511	3	C112	SOLOMON
	FSS2401	11:15-1:45PM	F	KITCHEN EQUIPMENT MUST REGISTER THROUGH LISA LAMARRE AT 772-226-2511	3	C112	MIDKIFF

FOREIGN LANGUAGE

REF. #	COURSE ID	TIME	DAYS	COURSE TITLE	CR	RM	INSTRUCTOR
MAIN CAMPUS - INTERNET - COLLEGE CREDIT							
163500	FRE1120			ELEM FRENCH I	4		OLAND
163506	GER1120			ELEMENTARY GERMAN I	4		SNOWBERGER
163989	GER1121			ELEMENTARY GERMAN II	4		SNOWBERGER
163572	SPN1120			ELEMENTARY SPANISH I	4		OZUNA
163574	SPN1120			ELEMENTARY SPANISH I	4		FRY
164008	SPN1121			ELEM SPANISH II	4		TEMPONE
163575	SPN1121			ELEM SPANISH II	4		TEMPONE
MAIN CAMPUS - DAY - COLLEGE CREDIT							
162529	CHI1120	9:00-11:30AM	F	ELEM CHINESE I BLENDED CLASS, INTERNET COMPONENT INCLUDED	4	PS1106	FORAGE
162531	CHI1121	1:45-4:15PM	F	ELEM CHINESE II LIVE TV; BLENDED CLASS INTERNET COMPONENT INCLUDED	4	V334	FORAGE
163957	GER1120	1:00-2:15PM	TR	ELEMENTARY GERMAN I BLENDED CLASS, INTERNET COMPONENT INCLUDED	4	J106	HARGRAVES
163204	SPN1120	2:00-3:15PM	TR	ELEMENTARY SPANISH I LIVE TV; BLENDED CLASS INTERNET COMPONENT INCLUDED	4	V334	OZUNA
163203	SPN1120	8:00-9:15AM	TR	ELEMENTARY SPANISH I BLENDED CLASS, INTERNET COMPONENT INCLUDED	4	J205	FRY
163982	SPN1121	9:30-10:45AM	TR	ELEM SPANISH II HONORS, SERVICE LEARNING, BLENDED CLASS INTERNET	4	J205	TEMPONE
163212	SPN1121	1:00-2:15PM	MW	ELEM SPANISH II LIVE TV; BLENDED CLASS INTERNET COMPONENT INCLUDED	4	V334	FRY
MAIN CAMPUS - NIGHT - COLLEGE CREDIT							
162825	FRE1120	5:30-8:00PM	T	ELEM FRENCH I BLENDED CLASS, INTERNET COMPONENT INCLUDED	4	J105	OLAND
163673	FRE1121	5:30-8:00PM	R	ELEM FRENCH II BLENDED CLASS, INTERNET COMPONENT INCLUDED	4	J105	OLAND
163213	SPN1121	6:30-9:00PM	M	ELEM SPANISH II LIVE TV; BLENDED CLASS INTERNET COMPONENT INCLUDED	4	V334	TEMPONE
INDIAN RIVER COUNTY - DAY - COLLEGE CREDIT							
165901	CHI1121	1:45-4:15PM	F	ELEM CHINESE II LIVE TV; BLENDED CLASS INTERNET COMPONENT INCLUDED	4	D229	FORAGE
163205	SPN1120	2:00-3:15PM	TR	ELEMENTARY SPANISH I LIVE TV; BLENDED CLASS INTERNET COMPONENT INCLUDED	4	D229	OZUNA
163214	SPN1121	1:00-2:15PM	MW	ELEM SPANISH II LIVE TV; BLENDED CLASS INTERNET COMPONENT INCLUDED	4	D229	FRY

REF. #	COURSE ID	TIME	DAYS	COURSE TITLE	CR	RM	INSTRUCTOR
FOREIGN LANGUAGE							
INDIAN RIVER COUNTY - NIGHT - COLLEGE CREDIT							
166385	ASL1140	5:30-8:00PM	R	AMERICAN SIGN LANG I BLENDED CLASS, INTERNET COMPONENT INCLUDED	4	HSES	BROWN
166386	ASL1150	5:30-8:00PM	M	AMERICAN SIGN LAN II BLENDED CLASS, INTERNET COMPONENT INCLUDED	4	HSES	BROWN
163215	SPN1121	6:30-9:00PM	M	ELEM SPANISH II LIVE TV; BLENDED CLASS INTERNET COMPONENT INCLUDED	4	D229	TEMPONE
MARTIN COUNTY - DAY - COLLEGE CREDIT							
163333	ASL1140	11:00-12:15PM	TR	AMERICAN SIGN LANG I BLENDED CLASS, INTERNET COMPONENT INCLUDED	4	A108	PETERSON
165679	ASL1150	12:30-1:45PM	TR	AMERICAN SIGN LAN II BLENDED CLASS, INTERNET COMPONENT INCLUDED	4	A103	TBA
165902	CHI1121	1:45-4:15PM	F	ELEM CHINESE II LIVE TV; BLENDED CLASS INTERNET COMPONENT INCLUDED	4	C125	FORAGE
163206	SPN1120	2:00-3:15PM	TR	ELEMENTARY SPANISH I LIVE TV; BLENDED CLASS INTERNET COMPONENT INCLUDED	4	C125	OZUNA
163216	SPN1121	1:00-2:15PM	MW	ELEM SPANISH II LIVE TV; BLENDED CLASS INTERNET COMPONENT INCLUDED	4	C125	FRY
163954	SPN1121	9:30-10:50AM	MW	ELEM SPANISH II BLENDED CLASS, INTERNET COMPONENT INCLUDED	4	C215	OZUNA
MARTIN COUNTY - NIGHT - COLLEGE CREDIT							
163974	ASL1140	5:30-8:00PM	W	AMERICAN SIGN LANG I BLENDED CLASS, INTERNET COMPONENT INCLUDED	4	B111	TBA
163207	SPN1120	6:35-9:00PM	R	ELEMENTARY SPANISH I BLENDED CLASS, INTERNET COMPONENT INCLUDED	4	C215	OZUNA
163217	SPN1121	6:30-9:00PM	M	ELEM SPANISH II LIVE TV; BLENDED CLASS INTERNET COMPONENT INCLUDED	4	C125	TEMPONE
MARTIN COUNTY - NIGHT - COLLEGE CREDIT S-U GRADE							
165853	SPN1000	6:30-8:15PM	T	SPANISH DAILY USE I INDIANTOWN EDUCATION CENTER	2	IEC	MARQUEZ
OKEECHOBEE - DAY - COLLEGE CREDIT							
165903	CHI1121	1:45-4:15PM	F	ELEM CHINESE II LIVE TV; BLENDED CLASS INTERNET COMPONENT INCLUDED	4	B104	FORAGE
163208	SPN1120	2:00-3:15PM	TR	ELEMENTARY SPANISH I LIVE TV; BLENDED CLASS INTERNET COMPONENT INCLUDED	4	B104	OZUNA
163218	SPN1121	1:00-2:15PM	MW	ELEM SPANISH II LIVE TV; BLENDED CLASS INTERNET COMPONENT INCLUDED	4	B104	FRY
OKEECHOBEE - NIGHT - COLLEGE CREDIT							
163219	SPN1121	6:30-9:00PM	M	ELEM SPANISH II LIVE TV; BLENDED CLASS INTERNET COMPONENT INCLUDED	4	B104	TEMPONE
ST. LUCIE WEST - DAY - COLLEGE CREDIT							
163611	ASL1150	9:30-10:45AM	MW	AMERICAN SIGN LAN II BLENDED CLASS, INTERNET COMPONENT INCLUDED	4	C109	PETERSON
165904	CHI1121	1:45-4:15PM	F	ELEM CHINESE II LIVE TV; BLENDED CLASS INTERNET COMPONENT INCLUDED	4	J214	FORAGE
163210	SPN1120	9:00-11:30AM	F	ELEMENTARY SPANISH I BLENDED CLASS, INTERNET COMPONENT INCLUDED	4	J215	TBA
163209	SPN1120	2:00-3:15PM	TR	ELEMENTARY SPANISH I LIVE TV; BLENDED CLASS INTERNET COMPONENT INCLUDED	4	J214	OZUNA
163220	SPN1121	1:00-2:15PM	MW	ELEM SPANISH II LIVE TV; BLENDED CLASS INTERNET COMPONENT INCLUDED	4	J214	FRY
ST. LUCIE WEST - NIGHT - COLLEGE CREDIT							
163730	ASL1150	4:00-6:25PM	T	AMERICAN SIGN LAN II BLENDED CLASS, INTERNET COMPONENT INCLUDED	4	C109	PETERSON
165726	GER1121	6:35-9:00PM	T	ELEMENTARY GERMAN II BLENDED CLASS, INTERNET COMPONENT INCLUDED	4	J215	HARGRAVES
163221	SPN1121	6:30-9:00PM	M	ELEM SPANISH II LIVE TV; BLENDED CLASS INTERNET COMPONENT INCLUDED	4	J214	TEMPONE
166475	SPN2221	6:35-9:00PM	T	INTER SPANISH II LIVE TV; BLENDED CLASS INTERNET COMPONENT INCLUDED	4	TBA	TEMPONE

GEOGRAPHY

MAIN CAMPUS - INTERNET - COLLEGE CREDIT							
163501	GEA2000			WORLD GEOGRAPHY	3		LETT
MAIN CAMPUS - DAY - COLLEGE CREDIT							
162831	GEA2000	9:30-10:45AM	TR	WORLD GEOGRAPHY	3	R231	LETT
ST. LUCIE WEST - DAY - COLLEGE CREDIT							
165725	GEA2000	4:00-6:25PM	T	WORLD GEOGRAPHY	3	J215	LETT

REF. #	COURSE ID	TIME	DAYS	COURSE TITLE	CR	RM	INSTRUCTOR
--------	-----------	------	------	--------------	----	----	------------

GOLF COURSE OPERATIONS (ALSO SEE LANDSCAPE & HORTICULTURE)

INDIAN RIVER COUNTY - DAY - COLLEGE CREDIT							
165696	PEL1301	8:30-11:00AM	F	INTRO-GOLF MANAGEMEN	3	B105	PLATT
ST. LUCIE WEST - DAY - COLLEGE CREDIT							
165373	GCO1611	9:30-12:00PM	T	GOLF SHOP MANAGMENT	3	A119D	PLATT
165643	GCO1947	12:05-2:30PM	T	DESIGN CONCEPTS	3	A119D	PLATT
162830	GCO2945	12:15-2:45PM	R	SUPERVISED WORK EXP	4	A119D	PLATT
ST. LUCIE WEST - NIGHT - COLLEGE CREDIT							
162424	GCO1402	4:00-6:25PM	M	TURFGRASS SCIENCE	3	C103	PLATT

GRAPHIC DESIGN TECHNOLOGY (ALSO SEE DIGITAL MEDIA)

MAIN CAMPUS - DAY - COLLEGE CREDIT							
166079	DIG2302	9:30-10:45AM	TR	3D DIGITAL ANIMA I	3	V213	ZIRWAS
166073	DIG2302	8:00-10:45AM	F	3D DIGITAL ANIMA I FOR DMS STUDENTS 2013 ONLY	3	V213	ZIRWAS
165233	DIG2302	11:00-12:15PM	TR	3D DIGITAL ANIMA I FOR GDI STUDENTS 2012 ONLY	3	V213	ZIRWAS
166075	GRA1121	9:30-10:45AM	MW	PUBLICATION DESIGN FOR GDI STUDENTS 2013 ONLY	3	V217	HINES
166103	GRA1151	2:00-4:15PM	R	ILLUSTRATOR FUNDAMEN	3	V217	WALLEN
MAIN CAMPUS - NIGHT - COLLEGE CREDIT							
165107	DIG2116	5:30-8:00PM	T	PHOTOSHOP LEVEL II	3	V217	GIVENS
166108	DIG2292	5:30-8:00PM	T	DIGITAL VIDEO POST	3	TBA	MASON
164960	DIG2302	5:30-8:00PM	M	3D DIGITAL ANIMA I	3	V213	ZIRWAS
164962	DIG2303	8:15-10:30PM	M	3D DIGITAL ANIMA 2	3	V213	ZIRWAS
165093	ETD1842	5:30-10:30PM	T	3D VISUALIZATION W/A 1/10/2012-2/28/2012	3	V213	INGLE
165125	GRA1151	8:15-10:30PM	M	ILLUSTRATOR FUNDAMEN	3	FSU209	WRIGHT
166152	GRA1151	5:30-10:30PM	M	ILLUSTRATOR FUNDAMEN 1/9/2012-3/5/2012	3	V217	STARK
166154	GRA2152	8:15-10:30PM	T	ILLUSTRATOR LEVEL 2	3	V217	GIVENS
163732	PGY1800	5:30-8:00PM	W	DIGITAL PHOTOGRAPHY	3	V217	MASON

MAIN CAMPUS - WEEKEND - COLLEGE CREDIT S-U GRADE

165059	PGY1801	9:00-4:00PM	S	INTRO DIGITAL PHOTO 3/3/2012-3/10/2012 DIGITAL CAMERA OPTIONAL	1	V217	MASON
INDIAN RIVER COUNTY - NIGHT - COLLEGE CREDIT							
166138	DIG2302	5:30-8:00PM	T	3D DIGITAL ANIMA I	3	D228	ZIRWAS
165264	GRA1151	5:30-8:00PM	R	ILLUSTRATOR FUNDAMEN	3	D228	HILL
164964	GRA2152	8:15-10:30PM	R	ILLUSTRATOR LEVEL 2	3	D228	HILL
MARTIN COUNTY - DAY - COLLEGE CREDIT							
165713	PGY1800	4:00-5:15PM	TR	DIGITAL PHOTOGRAPHY	3	C202	TBA
MARTIN COUNTY - NIGHT - COLLEGE CREDIT							
165848	DIG2302	5:30-8:00PM	T	3D DIGITAL ANIMA I	3	D146	MAY
165844	GRA1151	5:30-8:00PM	M	ILLUSTRATOR FUNDAMEN	3	C202	SPISAK

HEALTH & WELLNESS

MAIN CAMPUS - INTERNET - COLLEGE CREDIT							
163513	HSC2100			PERSONAL/COMM HEALTH	3		LEATHERWOOD
MAIN CAMPUS - DAY - COLLEGE CREDIT							
162851	HLP1081	11:00-12:15PM	MW	PERSONAL WELLNESS	3	J206	SANCHEZ
162852	HSC2400	9:30-10:45AM	MW	FIRST AID AND SAFETY	3	J203	SANCHEZ
163079	PET2622	11:00-12:15PM	TR	CARE/PREV ATHL INJUR	3	J203	LEATHERWOOD

HEALTH INFORMATION MANAGEMENT

MAIN CAMPUS - INTERNET - COLLEGE CREDIT							
163508	HIM1273C			BILLING/REIMBURS	3		ETTLEY
163510	HIM1442			PHARMACOLOGY-HIM	2		ROSENFELD
166055	HIM1510C			HEALTHCARE DATA	3		VAUGHT
162879	HIM2232			INTER ICD-9 CODING	2		VAUGHT
163118	HIM2254			INTERMED CPT CODING	2		VAUGHT
166056	HIM2433			PATHOPHYSIOLOGY	3		TBA
163511	HIM2506			QUALITY ASSESS	2		VAUGHT
MAIN CAMPUS - DAY - COLLEGE CREDIT							
	HIM2825	9:00-10:00AM	T	HEALTH OFFICE INTERN PERMISSION OF DIRECTOR NEEDED TO ENROLL	3	H306	VAUGHT



Interested in a career in healthcare, but don't know where to start?

Learn more about the healthcare career that interests you at an Information Session.

The monthly Information Sessions focus on IRSC's healthcare education programs and how to apply.

Call 1-866-792-4772 for additional information.

Career/Program	Information Session Date	Room #
Associate Degree Nursing	3 rd Thursday of each month	H-106
Central Service Technology	4 th Tuesday of each month	FSU-223
Dental Assisting	2 nd Wednesday of each month	H-307
Dental Hygiene	2 nd Wednesday of each month	H-209
Dental Lab Technology	2 nd Monday of each month	H-255
Emergency Medical Technology (EMT)	3 rd Monday of each month	H-114
Health Information Management	2 nd Tuesday of each month	H-306
Health Services Management	4 th Wednesday of each month	H-107
Manual Techniques	1 st Tuesday of each month	P-116
Medical Assisting	1 st Wednesday of each month	FSU-126
Medical Coder/Biller	2 nd Tuesday of each month	H-306
Medical Lab Technology	3 rd Wednesday of each month	H-229
Nuclear Medicine Technology	3 rd Tuesday of each month	H-118
Nursing Assistant	3 rd Thursday of each month	H-106
Paramedic	3 rd Monday of each month	H-114
Patient Care Assisting	3 rd Tuesday of each month	H-106
Phlebotomy	3 rd Wednesday of each month	H-229
Physical Therapist Assistant	1 st Tuesday of each month	P-116
Practical Nursing	3 rd Thursday of each month	H-106
Radiography	3 rd Tuesday of each month	H-118
Respiratory Care	1 st Tuesday of each month	H-111
Surgical Technology	4 th Tuesday of each month	FSU-223

No information sessions when college is closed for an official holiday.

APPLY NOW!

1-866-792-4772

www.irsc.edu

Financial Aid available to all who qualify

Applications and Deadline dates located on IRSC website

REF #	COURSE ID	TIME	DAYS	COURSE TITLE	CR	RM	INSTRUCTOR
HEALTH INFORMATION MANAGEMENT							
MAIN CAMPUS - DAY - COLLEGE CREDIT							
	HIM2826	10:15-11:15AM	T	HEALTH OFFICE EXTERN PERMISSION OF DIRECTOR NEEDED TO ENROLL	3	H306	VAUGHT
HEALTH SCIENCE							
MAIN CAMPUS - INTERNET - COLLEGE CREDIT							
163841	HSC2531			MED TERMINOLOGY I	3		SMITH
163514	HSC2531			MED TERMINOLOGY I	3		ROSENFELD
163515	HSC2532			MED TERMINOLOGY II	2		ROSENFELD
MAIN CAMPUS - DAY - COLLEGE CREDIT							
163913	HSA2182	8:30-12:00PM	T	MANAGEMENT CONCP BLENDED CLASS, INTERNET COMPONENT INCLUDED	4	H107	SMITH
163911	HSC1001	9:30-10:45AM	F	INTRO-HEALTH PROF BLENDED CLASS, INTERNET COMPONENT INCLUDED	3	H118C	SMITH
163861	HSC2531	1:00-2:30PM	T	MED TERMINOLOGY I BLENDED CLASS, INTERNET COMPONENT INCLUDED	3	H118C	SMITH
162853	HSC2531	8:00-9:15AM	MW	MED TERMINOLOGY I	3	H107	BROOME
163912	HSC2632	11:00-12:30PM	F	OVERVIEW-HEALTHCARE BLENDED CLASS, INTERNET COMPONENT INCLUDED	4	H118C	SMITH
MAIN CAMPUS - NIGHT - COLLEGE CREDIT							
163649	HSC1001	5:30-8:30PM	M	INTRO-HEALTH PROF	3	H107	SILBERMAN
163650	HSC2632	6:00-8:00PM	T	OVERVIEW-HEALTHCARE BLENDED CLASS, INTERNET COMPONENT INCLUDED	4	H120	DANDY
166347	HSC2810	5:00-7:00PM	M	HEALTH SERVICE MGMT	4	H306	DANDY
INDIAN RIVER COUNTY - NIGHT - COLLEGE CREDIT							
162854	HSC2531	6:00-8:30PM	T	MED TERMINOLOGY I	3	D211	SMITH
163709	HSC2531	5:30-8:00PM	R	MED TERMINOLOGY I HISTORIC SEBASTIAN SCHOOL SITE	3	HSES	TAYLOR
MARTIN COUNTY - DAY - COLLEGE CREDIT							
165831	HSC1001	9:30-10:45AM	TR	INTRO-HEALTH PROF	3	A108	EDEN
163945	HSC2531	8:00-9:15AM	TR	MED TERMINOLOGY I	3	A108	TBA
165832	HSC2531	3:00-5:30PM	W	MED TERMINOLOGY I	3	A108	COLLINS
MARTIN COUNTY - NIGHT - COLLEGE CREDIT							
162855	HSC2531	6:00-8:30PM	W	MED TERMINOLOGY I	3	A108	COLLINS
ST. LUCIE WEST - DAY - COLLEGE CREDIT							
162856	HSC2531	9:00-11:45AM	F	MED TERMINOLOGY I	3	C109	BROOME
ST. LUCIE WEST - NIGHT - COLLEGE CREDIT							
165731	HSC2531	6:35-9:00PM	W	MED TERMINOLOGY I	3	A125	EDWARDS
HISTORY							
MAIN CAMPUS - INTERNET - COLLEGE CREDIT							
162245	AMH2010			AMER HIST:DISC-RECON	3		MULANAX
166408	AMH2010			AMER HIST:DISC-RECON	3		MULANAX
162246	AMH2020			AMER HIST:RECON-PRES	3		MULANAX
166407	AMH2020			AMER HIST:RECON-PRES	3		MULANAX
166406	EUH2000			WESTERN CIV:ORIGINS	3		SIEGLE
163497	EUH2000			WESTERN CIV:ORIGINS	3		SIEGLE
163498	EUH2001			WEST CIV:1485-1815	3		SIEGLE
166405	EUH2001			WEST CIV:1485-1815	3		SIEGLE
166404	EUH2002			WEST CIV:1815-PRESEN	3		SIEGLE
163499	EUH2002			WEST CIV:1815-PRESEN	3		SIEGLE
163581	WOH2012			WORLD HIST TO 1500	3		FULLER
163582	WOH2022			WORLD HIS SINCE 1500	3		FULLER
MAIN CAMPUS - DAY - COLLEGE CREDIT							
163907	AMH2010	11:00-12:15PM	TR	AMER HIST:DISC-RECON	3	R248	FULLER
163700	AMH2010	8:00-9:15AM	MW	AMER HIST:DISC-RECON	3	R232	STURGILL
162388	AMH2020	9:30-10:45AM	MW	AMER HIST:RECON-PRES	3	J102	COREY
162389	AMH2020	11:00-12:15PM	MW	AMER HIST:RECON-PRES	3	R248	MULANAX
163906	AMH2020	8:00-9:15AM	TR	AMER HIST:RECON-PRES	3	R231	FULLER
162810	EUH2001	8:00-9:15AM	MW	WEST CIV:1485-1815	3	R248	WILSON
162809	EUH2001	9:30-10:45AM	TR	WEST CIV:1485-1815	3	R132	FARLEY
162814	EUH2002	11:00-12:15PM	TR	WEST CIV:1815-PRESEN	3	R132	FARLEY
163757	WOH2022	9:30-10:45AM	MW	WORLD HIS SINCE 1500	3	R124	STURGILL

REF #	COURSE ID	TIME	DAYS	COURSE TITLE	CR	RM	INSTRUCTOR
HISTORY							
MAIN CAMPUS - NIGHT - COLLEGE CREDIT							
163424	AMH2010	5:30-8:00PM	T	AMER HIST:DISC-RECON	3	R228	EFINGER
163423	AMH2020	5:30-8:00PM	M	AMER HIST:RECON-PRES	3	R132	FULLER
163898	WOH2012	5:30-8:00PM	R	WORLD HIST TO 1500	3	R231	EFINGER
163828	WOH2022	5:30-8:00PM	T	WORLD HIS SINCE 1500	3	R123	STURGILL
INDIAN RIVER COUNTY - DAY - COLLEGE CREDIT							
162374	AMH2010	1:00-3:30PM	F	AMER HIST:DISC-RECON	3	D128	KELLEY
162307	AMH2010	9:30-10:45AM	MW	AMER HIST:DISC-RECON	3	B126	FULLER
162375	AMH2010	11:00-12:15PM	TR	AMER HIST:DISC-RECON HISTORIC SEBASTIAN SCHOOL SITE	3	HSES	MOONEY
162395	AMH2020	11:00-12:15PM	MW	AMER HIST:RECON-PRES	3	B126	FULLER
162393	AMH2020	7:30-8:45AM	MW	AMER HIST:RECON-PRES	3	B126	DOLAN
166400	EUH2000	1:00-2:15PM	TR	WESTERN CIV:ORIGINS HISTORIC SEBASTIAN SCHOOL SITE	3	HSES	MOONEY
162811	EUH2001	11:00-12:15PM	TR	WEST CIV:1485-1815	3	B108	ROWLEY
163261	WOH2012	7:30-8:45AM	TR	WORLD HIST TO 1500	3	B126	ROWLEY
163263	WOH2022	1:00-2:15PM	TR	WORLD HIS SINCE 1500	3	B106	KELLEY
INDIAN RIVER COUNTY - NIGHT - COLLEGE CREDIT							
163780	AMH2010	5:30-8:00PM	M	AMER HIST:DISC-RECON	3	D142	ROWLEY
162394	AMH2020	5:30-8:00PM	T	AMER HIST:RECON-PRES	3	D128	SIEGLE
163264	WOH2022	5:30-8:00PM	R	WORLD HIS SINCE 1500	3	D128	KELLEY
MARTIN COUNTY - DAY - COLLEGE CREDIT							
165143	AMH2010	2:30-5:00PM	TR	AMER HIST:DISC-RECON 1/9/2012-2/29/2012	3	C226	DANAHY
162380	AMH2010	11:00-12:15PM	TR	AMER HIST:DISC-RECON	3	C226	DANAHY
164926	AMH2020	2:30-5:00PM	TR	AMER HIST:RECON-PRES 3/5/2012-4/25/2012	3	C226	DANAHY
162396	AMH2020	9:30-10:45AM	TR	AMER HIST:RECON-PRES	3	B101	DANAHY
162807	EUH2000	8:00-9:15AM	MW	WESTERN CIV:ORIGINS	3	C226	FARLEY
162812	EUH2001	11:00-12:15PM	MW	WEST CIV:1485-1815	3	C226	FARLEY
162815	EUH2002	9:30-10:45AM	MW	WEST CIV:1815-PRESEN	3	C226	FARLEY
162817	EUH2002	8:00-10:30AM	F	WEST CIV:1815-PRESEN	3	C226	FARLEY
163262	WOH2012	10:45-1:15PM	F	WORLD HIST TO 1500	3	C226	WALLACE
163265	WOH2022	12:30-1:45PM	TR	WORLD HIS SINCE 1500	3	C226	WALLACE
MARTIN COUNTY - NIGHT - COLLEGE CREDIT							
163793	AMH2010	6:35-9:00PM	T	AMER HIST:DISC-RECON	3	B106	DANIELS
162398	AMH2020	4:00-6:25PM	M	AMER HIST:RECON-PRES	3	C215	DANIELS
162816	EUH2002	5:30-8:00PM	R	WEST CIV:1815-PRESEN	3	C226	FARLEY
165002	WOH2040	4:00-6:25PM	T	WORLD 20 CENTURY 1/17/2012-5/1/2012	3	B106	DANIELS
OKEECHOBEE - DAY - COLLEGE CREDIT							
162382	AMH2010	11:00-12:15PM	TR	AMER HIST:DISC-RECON	3	TBA	SPANN
162401	AMH2020	10:50-1:15PM	F	AMER HIST:RECON-PRES	3	TBA	SPANN
OKEECHOBEE - NIGHT - COLLEGE CREDIT							
162383	AMH2010	5:30-8:00PM	W	AMER HIST:DISC-RECON	3	TBA	EGOLF
162808	EUH2000	5:30-8:00PM	T	WESTERN CIV:ORIGINS	3	TBA	EGOLF
163647	EUH2002	4:00-5:15PM	TR	WEST CIV:1815-PRESEN	3	TBA	EGOLF
ST. LUCIE WEST - DAY - COLLEGE CREDIT							
165685	AMH2010	9:00-11:30AM	F	AMER HIST:DISC-RECON	3	C101	PERCIVAL
162387	AMH2010	11:00-12:15PM	TR	AMER HIST:DISC-RECON	3	A125	VILLANO
162385	AMH2010	11:00-12:15PM	MW	AMER HIST:DISC-RECON	3	A125	SIEGLE
162409	AMH2020	8:00-9:15AM	TR	AMER HIST:RECON-PRES	3	A125	WILSON
162402	AMH2020	9:30-10:45AM	MW	AMER HIST:RECON-PRES	3	A125	SIEGLE
163819	AMH2020	9:00-11:30AM	F	AMER HIST:RECON-PRES	3	A125	DANIELS
163820	EUH2001	8:00-9:15AM	MW	WEST CIV:1485-1815	3	A130	PERCIVAL
162818	EUH2002	9:30-10:45AM	TR	WEST CIV:1815-PRESEN	3	C101	VILLANO
165815	WOH2012	11:00-12:15PM	MW	WORLD HIST TO 1500	3	C108	WILSON
163908	WOH2040	12:30-1:45PM	MW	WORLD 20 CENTURY	3	C108	PERCIVAL
ST. LUCIE WEST - NIGHT - COLLEGE CREDIT							
163818	AMH2010	4:00-6:25PM	T	AMER HIST:DISC-RECON	3	A125	WILSON
162386	AMH2010	6:35-9:00PM	M	AMER HIST:DISC-RECON	3	A125	COREY

HISTORY

REF #	COURSE ID	TIME	DAYS	COURSE TITLE	CR	RM	INSTRUCTOR
ST. LUCIE WEST - NIGHT - COLLEGE CREDIT							
162407	AMH2020	6:35-9:00PM	T	AMER HIST:RECON-PRES	3	A125	JUDD
162405	AMH2020	6:35-9:00PM	W	AMER HIST:RECON-PRES	3	E114	FRAZER
162813	EUH2001	6:35-9:00PM	R	WEST CIV:1485-1815	3	A125	FRAZER

HONORS**ARTS & SCIENCES**

MAIN CAMPUS - DAY - COLLEGE CREDIT							
	IDS1110	2:00-4:30PM	T	PURSUIT OF KNOWLEDGE	3	R228	LOEHR

CHEMISTRY

MAIN CAMPUS - DAY - COLLEGE CREDIT							
163966	CHM1046	9:30-10:45AM	MW	GEN CHEM II	3	N314	LOEHR
163728	CHM1046L	12:30-3:00PM	W	GEN CHEM II/LAB	1	N314	LOEHR

ENGLISH

MAIN CAMPUS - DAY - COLLEGE CREDIT							
163968	ENC1102	9:30-10:45AM	MW	ENGLISH COMP II	3	J208	VAN CAMP

FOREIGN LANGUAGE

MAIN CAMPUS - DAY - COLLEGE CREDIT							
163982	SPN1121	9:30-10:45AM	TR	ELEM SPANISH II SERVICE LEARNING, BLENDED CLASS INTERNET	4	J205	TEMPONE

GEOGRAPHY

MAIN CAMPUS - DAY - COLLEGE CREDIT							
162834	GEA2000	9:30-10:45AM	TR	WORLD GEOGRAPHY	3	R231	LETT

HISTORY

INDIAN RIVER COUNTY - NIGHT - COLLEGE CREDIT							
163686	AMH2020	5:30-8:00PM	T	AMER HIST:RECON-PRES	3	D128	SIEGLE

MATHEMATICS

MAIN CAMPUS - DAY - COLLEGE CREDIT							
162937	MAC2311	8:00-9:15AM	MTWR	CALC I/ANALYTIC GEOM	5	W209	PEIRIS

INDIAN RIVER COUNTY - DAY - COLLEGE CREDIT

	STA2023	1:30-2:45PM	MW	ELEM STATISTICS I COMPUTER AIDED	3	D203	LINDSAY
--	---------	-------------	----	-------------------------------------	---	------	---------

SERVICE LEARNING

MAIN CAMPUS - OTHER - COLLEGE CREDIT							
163191	SLS2940	TBA	TBA	SERVICE LEARN/CIVIC INTERNET COMPONENT;SERVICE LEARNING	3	TBA	MEGAW
163367	SLS2941	TBA	TBA	PRE-MED CAREER SHADO BLENDED CLASS; INTERNET; SERVICE LEARNING	3	TBA	MEGAW

INDIAN RIVER COUNTY - DAY - COLLEGE CREDIT

	SLS2940	3:00-5:25PM	W	SERVICE LEARN/CIVIC 1/18/2012-4/25/2012 ORIENTATION: MUSEUM; 1/18,2:30 PM	3	VBMA	TBA
--	---------	-------------	---	--	---	------	-----

HUMAN SERVICES (ALSO SEE PSYCHOLOGY, SOCIOLOGY & PHILOSOPHY)

MAIN CAMPUS - INTERNET - COLLEGE CREDIT							
163468	CLP2140			ABNORMAL PSYCHOLOGY	3		COHEN
MAIN CAMPUS - DAY - COLLEGE CREDIT							
162566	CLP2140	9:30-10:45AM	TR	ABNORMAL PSYCHOLOGY	3	PS1220	DONNELLY
163396	HUS1001	1:00-3:30PM	R	INTRO HUMAN SERVICES	3	PS1302	DYER
162872	HUS2301	11:00-12:15PM	MW	COUNSELING TECH	3	PS1320	COHEN
162437	HUS2401	9:25-10:40AM	TR	SUBSTANCE ABUSE	3	PS1302	DYER
162873	HUS2500	2:00-4:30PM	W	HUMAN SERVICE ETHICS	3	PS1216	COHEN
162874	HUS2820	2:00-3:00PM	W	INTRNSHP HUMAN SERV	4	TBA	COHEN
162599	PPE2001	11:00-12:15PM	TR	PERSONALITY LIVE TV	3	V334	DYER
MAIN CAMPUS - NIGHT - COLLEGE CREDIT							
166305	CLP2140	5:30-8:00PM	W	ABNORMAL PSYCHOLOGY	3	PS1302	MCCLARY
162871	HUS1200	5:30-8:00PM	T	GROUP DYNAMICS	3	PS1302	RIDER
166306	HUS1400	5:30-8:00PM	R	INTRO DRUGS OF ABUSE	3	PS1302	TBA
163997	HUS2301	5:30-8:00PM	M	COUNSELING TECH	3	PS1320	MCCLARY
INDIAN RIVER COUNTY - DAY - COLLEGE CREDIT							
162624	PPE2001	11:00-12:15PM	TR	PERSONALITY LIVE TV	3	D229	DYER

REF. #	COURSE ID	TIME	DAYS	COURSE TITLE	CR	RM	INSTRUCTOR
HUMAN SERVICES (ALSO SEE PSYCHOLOGY, SOCIOLOGY & PHILOSOPHY)							
INDIAN RIVER COUNTY - NIGHT - COLLEGE CREDIT							
165001	CLP2140	5:30-8:45PM	T	ABNORMAL PSYCHOLOGY 1/31/2012-5/1/2012	3	B122	DONNELLY
163847	HUS1001	5:30-8:00PM	M	INTRO HUMAN SERVICES	3	D119	TBA
166451	HUS2401	5:30-8:00PM	W	SUBSTANCE ABUSE HISTORIC SEBASTIAN SCHOOL SITE	3	HSES	TBA
MARTIN COUNTY - DAY - COLLEGE CREDIT							
162627	PPE2001	11:00-12:15PM	TR	PERSONALITY LIVE TV	3	C125	DYER
MARTIN COUNTY - NIGHT - COLLEGE CREDIT							
165704	CLP2140	5:30-8:00PM	W	ABNORMAL PSYCHOLOGY	3	A102	TBA
165705	HUS1001	4:00-6:25PM	M	INTRO HUMAN SERVICES	3	B110	CINTRON
165833	HUS2302	6:35-9:00PM	M	INTERVIEW/INTERVENT	3	TBA	TBA
166446	HUS2401	5:30-8:00PM	T	SUBSTANCE ABUSE	3	TBA	TBA
OKEECHOBEE - DAY - COLLEGE CREDIT							
162658	PPE2001	11:00-12:15PM	TR	PERSONALITY LIVE TV	3	B104	DYER
OKEECHOBEE - NIGHT - COLLEGE CREDIT							
165775	HUS1001	4:00-6:25PM	T	INTRO HUMAN SERVICES	3	TBA	BARBER
165777	HUS1200	6:30-9:00PM	T	GROUP DYNAMICS	3	TBA	BARBER
ST. LUCIE WEST - DAY - COLLEGE CREDIT							
162660	PPE2001	11:00-12:15PM	TR	PERSONALITY LIVE TV	3	J214	DYER
ST. LUCIE WEST - NIGHT - COLLEGE CREDIT							
163857	DEP1002	6:35-9:00PM	T	CHILD PSYCHOLOGY	3	TBA	MCCLARY
165799	HUS1001	6:35-9:00PM	W	INTRO HUMAN SERVICES	3	TBA	TBA
165822	HUS1200	6:35-9:00PM	R	GROUP DYNAMICS	3	TBA	TBA
165797	HUS2302	6:35-9:00PM	M	INTERVIEW/INTERVENT	3	TBA	TBA
163238	SYG1430	6:35-9:00PM	T	FAMILY RELATIONS	3	E114	LONGWORTH

HUMANITIES

REF. #	COURSE ID	TIME	DAYS	COURSE TITLE	CR	RM	INSTRUCTOR
MAIN CAMPUS - INTERNET - COLLEGE CREDIT							
163517	HUM1533			HUMANITIES-PHILOSOPH	3		LINSENBARD
166387	PHI1002			PHILOSOPHICAL PRACT	3		COHEN
163554	PHI1103			CREATIVE THINKING	3		COHEN
163555	PHI1801			PHILOSOPHY OF ART	3		WIGLEY
163365	PHI2620			ENVIRONMENTAL ETHICS	3		WIGLEY
163559	PHI2630			INTRO TO ETHICS	3		COHEN
163567	REL1300			WORLD RELIGIONS	3		HORKOTT
166512	REL1300			WORLD RELIGIONS	3		HORKOTT
MAIN CAMPUS - DAY - COLLEGE CREDIT							
162857	HUM1533	9:30-10:45AM	TR	HUMANITIES-PHILOSOPH	3	R124	LINSENBARD
162324	MUY2100	8:00-9:15AM	TR	MUSIC & MUSIC THERAP	3	T131	SOUTHALL
163363	PHI1010	11:00-12:15PM	MW	INTRO PHILOSOPHY	3	R124	WIGLEY
163082	PHI1103	12:30-1:45PM	MW	CREATIVE THINKING	3	R248	WIGLEY
163081	PHI1103	9:30-10:45AM	MW	CREATIVE THINKING	3	R248	COHEN
163085	PHI1103	11:00-12:15PM	TR	CREATIVE THINKING	3	R124	KINGGARD
163092	PHI2630	11:00-12:15PM	MW	INTRO TO ETHICS	3	R232	COHEN
MAIN CAMPUS - NIGHT - COLLEGE CREDIT							
163961	ENG1124	5:30-8:00PM	M	HISTORY OF FILM II	3	J104	CONSIDINE
162858	HUM1533	5:30-8:00PM	M	HUMANITIES-PHILOSOPH	3	H119	KIM
163083	PHI1103	5:30-8:00PM	T	CREATIVE THINKING	3	R248	KIM
163139	REL1300	5:30-8:00PM	W	WORLD RELIGIONS	3	R132	THOMPSON
INDIAN RIVER COUNTY - DAY - COLLEGE CREDIT							
162860	HUM1533	11:00-12:15PM	TR	HUMANITIES-PHILOSOPH	3	B126	KIM
162859	HUM1533	9:30-10:45AM	MW	HUMANITIES-PHILOSOPH	3	D128	LINSENBARD
163086	PHI1103	11:00-12:15PM	MW	CREATIVE THINKING	3	D128	LINSENBARD
INDIAN RIVER COUNTY - NIGHT - COLLEGE CREDIT							
162861	HUM1533	5:30-8:00PM	W	HUMANITIES-PHILOSOPH	3	B122	PATTESON
162862	HUM1533	5:30-8:00PM	T	HUMANITIES-PHILOSOPH HISTORIC SEBASTIAN SCHOOL SITE	3	HSES	PATTESON
163087	PHI1103	5:30-8:00PM	R	CREATIVE THINKING	3	D203	LINSENBARD
163093	PHI2630	5:30-8:00PM	M	INTRO TO ETHICS	3	B126	PATTESON

HUMANITIES

REF. #	COURSE ID	TIME	DAYS	COURSE TITLE	CR	RM	INSTRUCTOR
MARTIN COUNTY - DAY - COLLEGE CREDIT							
162863	HUM1533	9:30-10:45AM	TR	HUMANITIES-PHILOSOPH	3	B106	WIGLEY
163088	PHI1103	11:00-12:15PM	TR	CREATIVE THINKING	3	B106	WIGLEY
MARTIN COUNTY - NIGHT - COLLEGE CREDIT							
162864	HUM1533	6:35-9:00PM	R	HUMANITIES-PHILOSOPH	3	B101	HORKOTT
163084	PHI1103	6:35-9:00PM	M	CREATIVE THINKING	3	C226	NALL
163796	PHI2630	6:35-9:00PM	T	INTRO TO ETHICS	3	B101	KINGGARD
OKEECHOBEE - DAY - COLLEGE CREDIT							
162865	HUM1533	2:55-5:25PM	R	HUMANITIES-PHILOSOPH	3	TBA	THOMPSON
163610	REL1300	12:20-2:30PM	R	WORLD RELIGIONS	3	TBA	THOMPSON
OKEECHOBEE - NIGHT - COLLEGE CREDIT							
163089	PHI1103	5:30-8:00PM	R	CREATIVE THINKING	3	TBA	THOMPSON
ST. LUCIE WEST - DAY - COLLEGE CREDIT							
162868	HUM1533	11:00-12:15PM	TR	HUMANITIES-PHILOSOPH	3	A130	NALL
162866	HUM1533	9:30-10:45AM	MW	HUMANITIES-PHILOSOPH	3	A132	KINGGARD
163754	PHI1010	12:30-1:45PM	TR	INTRO PHILOSOPHY	3	A130	NALL
163090	PHI1103	11:00-12:15PM	MW	CREATIVE THINKING	3	A132	KINGGARD
ST. LUCIE WEST - NIGHT - COLLEGE CREDIT							
163091	PHI1103	4:00-6:25PM	W	CREATIVE THINKING	3	A125	NALL
165768	PHI2630	6:35-9:00PM	M	INTRO TO ETHICS	3	C102	HOLBROOK
166223	REL1300	4:00-6:25PM	M	WORLD RELIGIONS	3	C109	TBA

INSURANCE

REF. #	COURSE ID	TIME	DAYS	COURSE TITLE	CR	RM	INSTRUCTOR
MAIN CAMPUS - NIGHT - COLLEGE CREDIT							
166436	RMI2600	5:30-10:00PM	MWF	PROPERTY/CASUALTY 1/18/2012-4/30/2012	12	J204	BUTLER
MAIN CAMPUS - WEEKEND - COLLEGE CREDIT							
165325	RMI2500	*	FS	LIFE & HEALTH IN 2/10/2012-2/24/2012 FRI. 5:30P-9:30P; SAT. 8A-6P	3	R246	TIMBERMAN
166437	RMI2500	*	FS	LIFE & HEALTH IN 4/13/2012-4/28/2012 FRI. 5:30P-9:30P; SAT. 8A-6P	3	R231	TIMBERMAN

INTERIOR DESIGN

REF. #	COURSE ID	TIME	DAYS	COURSE TITLE	CR	RM	INSTRUCTOR
MAIN CAMPUS - DAY - COLLEGE CREDIT							
166292	IND1015	8:00-9:15AM	TR	RESID INTER DESIGN	3	V442	BREDEMEYER
166293	IND1020	8:00-9:15AM	TR	PRIN INTERIOR DESIGN	3	V442	BREDEMEYER
163940	IND1432	2:30-4:25PM	T	LIGHT INTERIOR DESIG	2	V442	BREDEMEYER
163671	IND2420	9:30-10:45AM	TR	MATER/SOURCE INT DES	3	V442	BREDEMEYER
166319	IND2911	2:30-4:25PM	M	KITCHEN/BATH DES II	2	V442	BREDEMEYER
162880	IND2940	11:00-12:15PM	T	INT DESIGN PRACT I REQUIRES OUT OF CLASS WORK EXPERIENCE	4	V442	BREDEMEYER
166314	IND2941	11:00-12:15PM	T	INT DESIGN PRACT II REQUIRES OUT OF CLASS WORK EXPERIENCE	4	V442	BREDEMEYER
166317	IND2942	11:00-12:15PM	T	INT DESIGN PRACT III REQUIRES OUT OF CLASS WORK EXPERIENCE	4	V442	BREDEMEYER
MAIN CAMPUS - NIGHT - COLLEGE CREDIT							
162876	IND1019	5:30-8:00PM	T	COM INTERIOR DES 2	3	V442	SANFORD
163366	IND2016	5:30-8:00PM	T	COMM INTER DESIGN I	3	V442	SANFORD
166318	IND2910	5:30-8:00PM	M	KITCHEN/BATH DES I	3	V442	BREDEMEYER
MAIN CAMPUS - OTHER - COLLEGE CREDIT S-U GRADE							
166320	IND1423	TBA	TBA	SURVEY MAT/RESOURCES ONE DAY TRAVEL CLASS	1	TBA	BREDEMEYER

INDIAN RIVER COUNTY - DAY - COLLEGE CREDIT

165868	IND1401	3:30-5:25PM	W	TECHNICAL DESIGN I	2	D218	BREDEMEYER
---------------	---------	-------------	---	--------------------	---	------	------------

INDIAN RIVER COUNTY - NIGHT - COLLEGE CREDIT

166257	IND1301	5:30-8:00PM	W	INTERIOR DESIGN GRAP	3	D218	BREDEMEYER
---------------	---------	-------------	---	----------------------	---	------	------------

MARTIN COUNTY - DAY - COLLEGE CREDIT

165828	IND1020	7:15-8:30AM	TR	PRIN INTERIOR DESIGN	3	A107	TBA
---------------	---------	-------------	----	----------------------	---	------	-----

JOURNALISM

REF. #	COURSE ID	TIME	DAYS	COURSE TITLE	CR	RM	INSTRUCTOR
MAIN CAMPUS - NIGHT - COLLEGE CREDIT							
162887	JOU1100	5:30-8:00PM	T	NEWS REPORT/WRITING	3	R124	OTTOLENGHI
163022	MMC1000	5:30-8:00PM	M	MASS COMMUNICATION	3	R231	BROOKS

REF. #	COURSE ID	TIME	DAYS	COURSE TITLE	CR	RM	INSTRUCTOR
LANDSCAPE & HORTICULTURE TECHNOLOGY							
(ALSO SEE GOLF COURSE OPERATIONS)							
ST. LUCIE WEST - NIGHT - COLLEGE CREDIT							
163318	AGR1540C	5:30-8:00PM	M	ARBORICULTURE	3	A119D	MCMULLIAN
165644	LDE2403	6:35-9:00PM	R	ADVANCED LANDSCAPE	3	TBA	LUCIDO
163059	ORH1510	5:30-8:00PM	T	PLANT IDENTIFICATION	3	A119D	MCMULLIAN
163116	PMA2211	5:30-8:00PM	W	INSECTS DISEASES	3	A119D	MCMULLIAN
162236	SWS1102	5:30-8:00PM	R	IRRIGATION SYS I	3	A119D	MCKUHEN
163192	SWS2104	6:35-9:00PM	M	SOILS AND FERTILIZER	3	C103	PLATT
ST. LUCIE WEST - OTHER - COLLEGE CREDIT							
165645	ORH2941	TBA	TBA	LANDSCAPE FIELD TRNG ON-THE-JOB TRAINING (PORT ST LUCIE)	3	OJ75	MCMULLIAN

LEARNING ASSISTANCE

MAIN CAMPUS - INTERNET - COLLEGE CREDIT							
163569	SLS1101			STUDENT SUCCESS 1/5/2012-2/28/2012	3		MILNER
165005	SLS1101			STUDENT SUCCESS 2/29/2012-4/25/2012	3		MILNER
165318	SLS1101			STUDENT SUCCESS 1/5/2012-2/28/2012	3		MILNER
MAIN CAMPUS - DAY - COLLEGE CREDIT							
163290	SLS1101	8:00-9:15AM	MTWR	STUDENT SUCCESS 2/29/2012-4/25/2012	3	R228	MILNER
163176	SLS1101	9:30-10:45AM	MW	STUDENT SUCCESS	3	R228	MILNER
163177	SLS1101	8:00-9:15AM	MTWR	STUDENT SUCCESS 1/5/2012-2/28/2012	3	R228	MILNER
163179	SLS1101	9:30-10:45AM	R	STUDENT SUCCESS BLENDED CLASS, INTERNET COMPONENT INCLUDED	3	R228	MILNER
163178	SLS1101	9:30-10:45AM	T	STUDENT SUCCESS BLENDED CLASS, INTERNET COMPONENT INCLUDED	3	R228	MILNER
MAIN CAMPUS - NIGHT - COLLEGE CREDIT							
163175	SLS1101	5:30-8:00PM	M	STUDENT SUCCESS	3	R124	THOMAS
166538	SLS1101	4:00-6:00PM	MW	STUDENT SUCCESS 1/5/2012-2/28/2012 STUDENTS MUST ALSO REGISTER FOR ENC0025, #162684	3	J201	HOBSON
INDIAN RIVER COUNTY - DAY - COLLEGE CREDIT							
163557	SLS1101	11:00-12:15PM	TR	STUDENT SUCCESS	3	B105	BURDSALL
163691	SLS1101	9:30-10:25AM	MWF	STUDENT SUCCESS	3	D218	BURDSALL
163181	SLS1101	9:30-10:45AM	TR	STUDENT SUCCESS	3	B105	BURDSALL
163180	SLS1101	12:30-1:45PM	TR	STUDENT SUCCESS	3	B105	TBA
INDIAN RIVER COUNTY - NIGHT - COLLEGE CREDIT							
166388	SLS1101	5:30-8:00PM	W	STUDENT SUCCESS HISTORIC SEBASTIAN SCHOOL SITE	3	HSES	TBA
163558	SLS1101	4:00-6:30PM	W	STUDENT SUCCESS	3	B105	TBA
163182	SLS1101	5:30-8:00PM	R	STUDENT SUCCESS	3	B123	TBA
MARTIN COUNTY - DAY - COLLEGE CREDIT							
163185	SLS1101	10:45-1:15PM	F	STUDENT SUCCESS	3	C216	GRAY
163186	SLS1101	9:30-10:45AM	MW	STUDENT SUCCESS	3	C202	PEPPLER
163184	SLS1101	11:00-12:15PM	TR	STUDENT SUCCESS	3	C216	PEPPLER
163591	SLS1101	12:30-1:45PM	TR	STUDENT SUCCESS	3	C216	PEPPLER
MARTIN COUNTY - NIGHT - COLLEGE CREDIT							
163183	SLS1101	6:35-9:00PM	W	STUDENT SUCCESS	3	C216	TBA
165708	SLS1101	4:00-6:25PM	R	STUDENT SUCCESS	3	A103	TBA
165707	SLS1101	5:30-8:00PM	M	STUDENT SUCCESS	3	D135	TBA
OKEECHOBEE - DAY - COLLEGE CREDIT							
163187	SLS1101	8:00-9:15AM	TR	STUDENT SUCCESS	3	TBA	TBA
OKEECHOBEE - NIGHT - COLLEGE CREDIT							
163608	SLS1101	5:30-8:00PM	T	STUDENT SUCCESS	3	TBA	THOMAS
ST. LUCIE WEST - DAY - COLLEGE CREDIT							
163188	SLS1101	8:00-9:15AM	MW	STUDENT SUCCESS	3	C102	TBA
163189	SLS1101	9:30-10:45AM	TR	STUDENT SUCCESS	3	C108	TBA
163772	SLS1101	8:00-9:15AM	TR	STUDENT SUCCESS	3	C108	TBA
165733	SLS1101	4:00-6:25PM	T	STUDENT SUCCESS	3	B105	TBA
165732	SLS1101	9:00-11:30AM	F	STUDENT SUCCESS	3	B105	TBA
163930	SLS1101	11:00-12:15PM	MW	STUDENT SUCCESS	3	C102	TBA

LEARNING ASSISTANCE

ST. LUCIE WEST - NIGHT - COLLEGE CREDIT							
163190	SLS1101	6:35-9:00PM	M	STUDENT SUCCESS	3	C108	TBA
163626	SLS1101	6:35-9:00PM	W	STUDENT SUCCESS	3	C109	TBA
163992	SLS1101	6:35-9:00PM	R	STUDENT SUCCESS	3	E210	TBA
MARINE SCIENCE (ALSO SEE BIOLOGICAL & PHYSICAL SCIENCES)							
MAIN CAMPUS - INTERNET - COLLEGE CREDIT							
163436	BSC1254			TROP MARINE ECOLOGY	3		ALSHUTH
163548	OCB1000			INTRO MARINE BIOLOGY	3		TYLER III
163549	OCE2001			INTRO OCEANOGRAPHY	3		ALSHUTH
164959	OCE2001			INTRO OCEANOGRAPHY 2/1/2012-5/1/2012	3		CAPERS
MAIN CAMPUS - DAY - COLLEGE CREDIT							
163052	OCB1000	1:30-3:30PM	W	INTRO MARINE BIOLOGY	3	N127	ALSHUTH
163053	OCB1000L	3:45-5:15PM	W	INTRO MARINE BIO LAB	1	N109	ALSHUTH
163055	OCE2001	9:30-10:45AM	TR	INTRO OCEANOGRAPHY	3	N108	ALSHUTH
163056	OCE2001	1:30-4:00PM	M	INTRO OCEANOGRAPHY BLENDED CLASS, INTERNET COMPONENT INCLUDED	3	N127	ALSHUTH
166521	OCE2013	9:30-10:45AM	MW	MARINE ENVIRONMENTAL	3	W232	CETRULO
MAIN CAMPUS - NIGHT - COLLEGE CREDIT							
163677	OCE2001	5:30-8:00PM	T	INTRO OCEANOGRAPHY	3	N118	SHOTOLA
INDIAN RIVER COUNTY - DAY - COLLEGE CREDIT							
166390	OCE2001	9:00-11:30AM	F	INTRO OCEANOGRAPHY	3	TBA	TBA
163829	OCE2001	11:00-12:15PM	MW	INTRO OCEANOGRAPHY	3	D142	JONES
INDIAN RIVER COUNTY - NIGHT - COLLEGE CREDIT							
166389	OCE2001	5:30-8:00PM	W	INTRO OCEANOGRAPHY HISTORIC SEBASTIAN SCHOOL SITE	3	HSES	TBA
162423	OCE2001	5:30-8:00PM	T	INTRO OCEANOGRAPHY	3	D212	JONES
MARTIN COUNTY - DAY - COLLEGE CREDIT							
165709	OCE2001	12:30-1:45PM	MW	INTRO OCEANOGRAPHY	3	B106	TBA
MARTIN COUNTY - NIGHT - COLLEGE CREDIT							
163054	OCB1630	4:00-6:25PM	W	MARINE ECOLOGY	3	C226	MUSIC
163592	OCB1630L	6:35-8:05PM	W	MARINE ECOLOGY LAB	1	TBA	TBA
163593	OCB1630L	8:15-9:45PM	W	MARINE ECOLOGY LAB	1	TBA	TBA
163057	OCE2001	5:30-8:00PM	M	INTRO OCEANOGRAPHY	3	B106	MARTINO
ST. LUCIE WEST - NIGHT - COLLEGE CREDIT							
163058	OCE2001	4:00-6:25PM	W	INTRO OCEANOGRAPHY	3	E219	TYLER III
MATHEMATICS							
MAIN CAMPUS - INTERNET - COLLEGE CREDIT							
163523	MAC1105			COLLEGE ALGEBRA	3		SCHRAMM
163524	MAC1114			PLANE TRIGONOMETRY	3		RAHMAN
163525	MAC1140			PRECALCULUS ALGEBRA	3		SCHRAMM
163526	MAC2233			BUSINESS CALCULUS I	3		MILLS
163527	MAC2311			CALC I/ANALYTIC GEOM	5		PEIRIS
163536	MAT1033			INTERMEDIATE ALGEBRA	3		VOEHL
163978	MGF2106			MATH LIBERAL ARTS I	3		STERRETT
163539	MGF2106			MATH LIBERAL ARTS I	3		STERRETT
163540	MGF2107			MATH LIBERAL ARTS II	3		VOEHL
163544	MTG2204			ELEMENTARY GEOMETRY	3		VOEHL
163576	STA2023			ELEM STATISTICS I	3		LINDSAY
163702	STA2023			ELEM STATISTICS I	3		LINDSAY
MAIN CAMPUS - INTERNET - COLLEGE PREPARATORY - REQUIRES TWO(2) ADDITIONAL HOURS PER WEEK IN ASC							
163944	MAT0018			PREP MATH I	3		WHITING
163533	MAT0018			PREP MATH I	3		HASENAUER
163535	MAT0028			PREP MATH II	3		LEWIS
163534	MAT0028			PREP MATH II	3		HASENAUER
MAIN CAMPUS - DAY - COLLEGE CREDIT							
162894	MAC1105	12:30-1:45PM	TR	COLLEGE ALGEBRA COMPUTER AIDED	3	W243	SCHRAMM
162888	MAC1105	9:30-10:45AM	MW	COLLEGE ALGEBRA COMPUTER AIDED	3	W251	WILBERSCHIED

REF. #	COURSE ID	TIME	DAYS	COURSE TITLE	CR	RM	INSTRUCTOR
MATHEMATICS							
MAIN CAMPUS - DAY - COLLEGE CREDIT							
162889	MAC1105	9:30-10:45AM	TR	COLLEGE ALGEBRA COMPUTER AIDED	3	W251	MILLS
162890	MAC1105	11:00-12:15PM	TR	COLLEGE ALGEBRA COMPUTER AIDED	3	W243	SCHRAMM
162893	MAC1105	12:30-1:45PM	MW	COLLEGE ALGEBRA COMPUTER AIDED	3	W243	TBA
163654	MAC1105	8:00-9:15AM	MW	COLLEGE ALGEBRA	3	W253	RAHMAN
162895	MAC1105	9:30-10:45AM	TR	COLLEGE ALGEBRA	3	W250	WILBERSCHIED
162891	MAC1105	12:30-1:45PM	TR	COLLEGE ALGEBRA COMPUTER AIDED	3	W222	RAHMAN
162912	MAC1114	11:00-12:15PM	TR	PLANE TRIGONOMETRY	3	W209	PEIRIS
162911	MAC1114	8:00-9:15AM	MW	PLANE TRIGONOMETRY	3	W249	MAXWELL
163383	MAC1114	9:30-10:45AM	TR	PLANE TRIGONOMETRY	3	W222	RAHMAN
162915	MAC1114	12:30-1:45PM	MW	PLANE TRIGONOMETRY	3	W246	SCHRAMM
162922	MAC1140	9:30-10:45AM	MW	PRECALCULUS ALGEBRA	3	W209	SCHRAMM
162923	MAC1140	12:30-1:45PM	TR	PRECALCULUS ALGEBRA	3	W253	IRWIN
162920	MAC1140	11:00-12:15PM	TR	PRECALCULUS ALGEBRA	3	W222	WILBERSCHIED
163270	MAC2233	12:30-1:45PM	TR	BUSINESS CALCULUS I	3	W204	COOK
162926	MAC2233	11:00-12:15PM	MW	BUSINESS CALCULUS I	3	W204	COOK
162928	MAC2233	8:00-9:15AM	MW	BUSINESS CALCULUS I LIVE TV	3	V334	MILLS
162933	MAC2311	8:00-9:15AM	MTWR	CALC I/ANALYTIC GEOM	5	W209	PEIRIS
162934	MAC2311	11:00-12:15PM	MTWR	CALC I/ANALYTIC GEOM	5	W251	RAHMAN
162938	MAC2312	11:15-12:05PM	MTWR	CALCULUS II	4	W249	MILLS
162943	MAP2302	12:30-1:45PM	TR	DIFFERENT EQUATIONS	3	W252	BRYANT
162571	MAT1033	9:30-10:45AM	MW	INTERMEDIATE ALGEBRA COMPUTER AIDED	3	W222	BRODHEAD
163656	MAT1033	9:30-10:45AM	MW	INTERMEDIATE ALGEBRA	3	W246	HENSLEY
163655	MAT1033	9:30-10:45AM	TR	INTERMEDIATE ALGEBRA	3	W243	VOEHL
164945	MAT1033	8:00-9:15AM	MTWR	INTERMEDIATE ALGEBRA 2/29/2012-5/1/2012	3	W243	VOEHL
162578	MAT1033	9:30-10:45AM	TR	INTERMEDIATE ALGEBRA COMPUTER AIDED	3	W253	IRWIN
162581	MAT1033	11:00-12:15PM	TR	INTERMEDIATE ALGEBRA COMPUTER AIDED	3	W246	HENSLEY
162593	MAT1033	11:00-12:15PM	MW	INTERMEDIATE ALGEBRA	3	W222	BRODHEAD
162588	MAT1033	12:30-1:45PM	MW	INTERMEDIATE ALGEBRA COMPUTER AIDED	3	W204	COOK
163724	MAT1033	11:00-12:15PM	TR	INTERMEDIATE ALGEBRA	3	W204	COOK
163701	MGF2106	9:30-10:45AM	TR	MATH LIBERAL ARTS I	3	W246	HENSLEY
162997	MGF2107	9:30-10:45AM	MW	MATH LIBERAL ARTS II	3	W250	TBA
163924	MTG2204	11:00-12:15PM	MW	ELEMENTARY GEOMETRY	3	W243	VOEHL
163225	STA2023	8:00-9:15AM	TR	ELEM STATISTICS I COMPUTER AIDED	3	W250	WILBERSCHIED
163223	STA2023	9:30-10:45AM	TR	ELEM STATISTICS I COMPUTER AIDED	3	W209	BRYANT
163224	STA2023	9:30-10:45AM	MW	ELEM STATISTICS I COMPUTER AIDED	3	W243	VOEHL
163222	STA2023	8:00-9:15AM	MW	ELEM STATISTICS I COMPUTER AIDED	3	W246	HENSLEY
MAIN CAMPUS - DAY - COLLEGE CREDIT S-U GRADE							
165116	SLS1533	2:15-5:15PM	W	MATH ANXIETY 2/1/2012-2/22/2012	1	W204	COOK
MAIN CAMPUS - DAY - COLLEGE PREPARATORY - REQUIRES TWO(2) ADDITIONAL HOURS PER WEEK IN ASC							
165153	MAT0018	11:00-12:15PM	MTWR	PREP MATH I 1/5/2012-2/28/2012 STUDENTS MUST ALSO REGISTER FOR MAT0028, #164933	3	W250	HASENAUER
163275	MAT0018	9:30-10:45AM	TR	PREP MATH I	3	W204	TBA
165155	MAT0018	9:30-10:45AM	MTWR	PREP MATH I 1/5/2012-2/28/2012 STUDENTS MUST ALSO REGISTER FOR MAT0028, #164934	3	W249	HASENAUER
163720	MAT0018	12:30-1:45PM	MW	PREP MATH I	3	W249	TBA
162950	MAT0018	9:30-10:45AM	MW	PREP MATH I	3	W253	TBA
162240	MAT0018	11:00-12:15PM	TR	PREP MATH I	3	W253	LEWIS
162411	MAT0018	8:00-9:15AM	MTWR	PREP MATH I 1/5/2012-2/28/2012 STUDENTS MUST ALSO REGISTER FOR MAT0028, #162966	3	W252	TBA

REF. #	COURSE ID	TIME	DAYS	COURSE TITLE	CR	RM	INSTRUCTOR
MATHEMATICS							
MAIN CAMPUS - DAY - COLLEGE PREPARATORY - REQUIRES TWO(2) ADDITIONAL HOURS PER WEEK IN ASC							
164933	MAT0028	11:00-12:15PM	MTWR	PREP MATH II 2/29/2012-4/25/2012 STUDENTS MUST ALSO REGISTER FOR MAT0018, #165153	3	W250	HASENAUER
163923	MAT0028	12:30-1:45PM	TR	PREP MATH II	3	W250	TBA
162963	MAT0028	9:30-10:45AM	TR	PREP MATH II	3	W252	TBA
164934	MAT0028	9:30-10:45AM	MTWR	PREP MATH II 2/29/2012-4/25/2012 STUDENTS MUST ALSO REGISTER FOR MAT0018, #165155	3	W249	HASENAUER
162962	MAT0028	8:00-9:15AM	TR	PREP MATH II	3	W204	TBA
162960	MAT0028	11:00-12:15PM	MW	PREP MATH II	3	W246	TBA
163721	MAT0028	11:00-12:15PM	TR	PREP MATH II	3	W252	TBA
162966	MAT0028	8:00-9:15AM	MTWR	PREP MATH II 2/29/2012-4/25/2012 STUDENTS MUST ALSO REGISTER FOR MAT0018, #162411	3	W252	TBA
162961	MAT0028	12:30-1:45PM	MW	PREP MATH II	3	W250	TBA
165223	MAT0028	8:00-9:15AM	MTWR	PREP MATH II 1/5/2012-2/28/2012 STUDENTS MUST ALSO REGISTER FOR MAT1033, #164945	3	W243	VOEHL
162959	MAT0028	9:30-10:45AM	MW	PREP MATH II	3	W252	TBA
MAIN CAMPUS - NIGHT - COLLEGE CREDIT							
162892	MAC1105	7:00-8:15PM	MW	COLLEGE ALGEBRA COMPUTER AIDED	3	W252	TBA
166469	MAC1105	5:30-8:00PM	R	COLLEGE ALGEBRA	3	W246	TBA
166513	MAC1114	6:45-8:00PM	MW	PLANE TRIGONOMETRY	3	W209	PEIRIS
163685	MAC1140	5:15-6:30PM	MW	PRECALCULUS ALGEBRA	3	W209	PEIRIS
162939	MAC2312	5:30-7:00PM	MW	CALCULUS II	4	W242	MILLS
163684	MAC2313	5:30-7:30PM	MW	CALCULUS III	5	W251	WILBERSCHIED
162591	MAT1033	5:30-6:45PM	MW	INTERMEDIATE ALGEBRA COMPUTER AIDED	3	W204	TBA
166470	MAT1033	5:30-8:00PM	T	INTERMEDIATE ALGEBRA	3	W246	TBA
163226	STA2023	5:30-8:00PM	T	ELEM STATISTICS I COMPUTER AIDED	3	W243	TBA
MAIN CAMPUS - NIGHT - COLLEGE PREPARATORY - REQUIRES TWO(2) ADDITIONAL HOURS PER WEEK IN ASC							
162949	MAT0018	5:30-8:00PM	M	PREP MATH I	3	W253	TBA
162965	MAT0028	5:30-8:00PM	W	PREP MATH II	3	W250	TBA
162964	MAT0028	5:30-8:00PM	R	PREP MATH II	3	W251	TBA
INDIAN RIVER COUNTY - DAY - COLLEGE CREDIT							
166392	MAC1105	2:30-3:45PM	TR	COLLEGE ALGEBRA HISTORIC SEBASTIAN SCHOOL SITE/COMPUTER AIDED	3	HSES	TBA
162897	MAC1105	11:00-12:15PM	TR	COLLEGE ALGEBRA COMPUTER AIDED	3	D203	LINDSAY
162899	MAC1105	9:30-10:45AM	TR	COLLEGE ALGEBRA COMPUTER AIDED	3	A130	ALLEN
162898	MAC1105	7:30-8:45AM	MW	COLLEGE ALGEBRA COMPUTER AIDED	3	A130	ALLEN
162896	MAC1105	9:30-10:45AM	MW	COLLEGE ALGEBRA COMPUTER AIDED	3	D203	LINDSAY
162924	MAC1140	9:30-10:45AM	MW	PRECALCULUS ALGEBRA	3	A129	IRWIN
162930	MAC2233	8:00-9:15AM	MW	BUSINESS CALCULUS I LIVE TV	3	D229	MILLS
163915	MAT1033	2:00-3:15PM	MW	INTERMEDIATE ALGEBRA	3	D136	LEWIS
162238	MAT1033	1:00-2:15PM	TR	INTERMEDIATE ALGEBRA HISTORIC SEBASTIAN SCHOOL SITE/COMPUTER AIDED	3	HSES	ALLEN
162626	MAT1033	8:00-9:15AM	TR	INTERMEDIATE ALGEBRA COMPUTER AIDED	3	A130	ALLEN
162623	MAT1033	9:30-10:45AM	MW	INTERMEDIATE ALGEBRA COMPUTER AIDED	3	A130	ALLEN
162991	MGF2106	9:30-10:45AM	TR	MATH LIBERAL ARTS I	3	B106	TBA
162998	MGF2107	11:00-12:15PM	TR	MATH LIBERAL ARTS II	3	A130	TBA
163230	STA2023	9:30-10:45AM	TR	ELEM STATISTICS I COMPUTER AIDED	3	D203	LINDSAY
163229	STA2023	1:30-2:45PM	MW	ELEM STATISTICS I	3	D203	LINDSAY
INDIAN RIVER COUNTY - DAY - COLLEGE PREPARATORY - REQUIRES TWO(2) ADDITIONAL PER WEEK IN ASC							
162434	MAT0018	9:30-10:45AM	MW	PREP MATH I 1/5/2012-2/28/2012 STUDENTS MUST ALSO REGISTER FOR MAT0028, #166532	3	A101	LEWIS
163919	MAT0018	9:30-12:00PM	TR	PREP MATH I 1/5/2012-2/28/2012 STUDENTS MUST ALSO REGISTER FOR MAT0028, #162970	3	TBA	TBA
162951	MAT0018	11:00-12:15PM	TR	PREP MATH I	3	B106	FREY

REF. #	COURSE ID	TIME	DAYS	COURSE TITLE	CR	RM	INSTRUCTOR
--------	-----------	------	------	--------------	----	----	------------

MATHEMATICS**INDIAN RIVER COUNTY - DAY - COLLEGE PREPARATORY - REQUIRES TWO(2) ADDITIONAL HOURS PER WEEK IN ASC**

163920	MAT0028	12:30-1:45PM	MW	PREP MATH II	3	A130	TBA
166532	MAT0028	9:30-10:45AM	MW	PREP MATH II	3	TBA	LEWIS
				2/29/2012-4/25/2012 STUDENTS MUST ALSO REGISTER FOR MAT0018, #162434			
162433	MAT0028	11:00-12:15PM	MW	PREP MATH II	3	A101	LEWIS
162968	MAT0028	9:30-10:45AM	TR	PREP MATH II	3	A131	HANSEN
162970	MAT0028	9:30-12:00PM	TR	PREP MATH II	3	A129	TBA
				2/29/2012-4/25/2012 STUDENTS MUST ALSO REGISTER FOR MAT0018, #163919			

INDIAN RIVER COUNTY - NIGHT - COLLEGE CREDIT

162900	MAC1105	5:30-8:00PM	R	COLLEGE ALGEBRA COMPUTER AIDED	3	B106	IRWIN
166391	MAC1114	5:30-8:00PM	T	PLANE TRIGONOMETRY HISTORIC SEBASTIAN SCHOOL SITE	3	HSES	TBA
162916	MAC1114	5:30-8:00PM	W	PLANE TRIGONOMETRY	3	A130	MILLS
162929	MAC2233	5:30-8:00PM	M	BUSINESS CALCULUS I	3	A130	ALLEN
162629	MAT1033	5:30-8:00PM	T	INTERMEDIATE ALGEBRA COMPUTER AIDED	3	A130	IRWIN
163362	MGF2106	5:30-8:00PM	R	MATH LIBERAL ARTS I	3	B122	TBA
163781	MGF2107	5:30-8:00PM	M	MATH LIBERAL ARTS II	3	B105	TBA
166393	STA2023	5:30-8:00PM	M	ELEM STATISTICS I COMPUTER AIDED	3	TBA	STRALE, JR

INDIAN RIVER COUNTY - NIGHT - COLLEGE PREPARATORY - REQUIRES TWO(2) ADDITIONAL HOURS PER WEEK IN ASC

162440	MAT0018	5:30-8:00PM	T	PREP MATH I	3	A131	TBA
162243	MAT0028	5:30-8:00PM	R	PREP MATH II	3	HSES	HASENAUER
				HISTORIC SEBASTIAN SCHOOL SITE			
162435	MAT0028	5:30-8:00PM	T	PREP MATH II	3	B108	TBA
162969	MAT0028	5:30-8:00PM	M	PREP MATH II	3	B104	TBA

MARTIN COUNTY - DAY - COLLEGE CREDIT

164017	MAC1105	8:00-10:30AM	F	COLLEGE ALGEBRA	3	A107	KIFLE
162901	MAC1105	11:00-12:15PM	TR	COLLEGE ALGEBRA	3	B109	TBA
162903	MAC1105	9:30-10:45AM	MW	COLLEGE ALGEBRA	3	A102	KIFLE
162931	MAC2233	8:00-9:15AM	MW	BUSINESS CALCULUS I LIVE TV	3	C125	MILLS
162767	MAT1033	8:00-9:15AM	MW	INTERMEDIATE ALGEBRA	3	A102	KIFLE
162832	MAT1033	10:45-1:15PM	F	INTERMEDIATE ALGEBRA	3	A107	KIFLE
165836	MAT1033	8:00-9:15AM	TR	INTERMEDIATE ALGEBRA	3	B110	TBA
163959	MAT1033	9:30-10:45AM	MW	INTERMEDIATE ALGEBRA	3	A107	JARRELL
162992	MGF2106	8:00-9:15AM	TR	MATH LIBERAL ARTS I	3	B109	TBA
163233	STA2023	9:30-10:45AM	TR	ELEM STATISTICS I	3	A103	TBA
163231	STA2023	11:00-12:15PM	MW	ELEM STATISTICS I	3	A107	JARRELL

MARTIN COUNTY - DAY - COLLEGE PREPARATORY - REQUIRES TWO(2) ADDITIONAL HOURS PER WEEK IN ASC

162952	MAT0018	11:00-12:15PM	TR	PREP MATH I	3	A101	GORODETSKY
162975	MAT0028	11:00-12:15PM	MW	PREP MATH II	3	A101	GORODETSKY
162974	MAT0028	9:30-10:45AM	TR	PREP MATH II	3	A101	GORODETSKY
162971	MAT0028	8:00-9:15AM	TR	PREP MATH II	3	A101	GORODETSKY

MARTIN COUNTY - NIGHT - COLLEGE CREDIT

162902	MAC1105	5:30-8:00PM	T	COLLEGE ALGEBRA	3	B109	JARRELL
163320	MAC1105	5:30-8:00PM	W	COLLEGE ALGEBRA	3	A107	TBA
163594	MAC1105	4:00-6:25PM	M	COLLEGE ALGEBRA	3	C226	TBA
162917	MAC1114	5:30-8:00PM	M	PLANE TRIGONOMETRY	3	A108	TBA
163431	MAC1140	5:30-8:00PM	T	PRECALCULUS ALGEBRA	3	TBA	ZEISS
162927	MAC2233	5:30-8:00PM	M	BUSINESS CALCULUS I	3	D129	TBA
163770	MAC2311	6:35-8:45PM	MW	CALC I/ANALYTIC GEOM	5	B110	PROCTOR
165711	MAC2312	5:00-8:30PM	T	CALCULUS II	4	D132	BRYANT
162877	MAT1033	4:00-6:25PM	R	INTERMEDIATE ALGEBRA	3	B109	TBA
162755	MAT1033	5:30-8:00PM	M	INTERMEDIATE ALGEBRA	3	B109	ZEISS
162693	MAT1033	5:30-8:00PM	W	INTERMEDIATE ALGEBRA	3	B106	SCHRAMM
162993	MGF2106	6:35-9:00PM	W	MATH LIBERAL ARTS I	3	D133	TBA
165710	MGF2107	6:35-9:00PM	R	MATH LIBERAL ARTS II	3	A102	TBA
163232	STA2023	6:35-9:00PM	M	ELEM STATISTICS I	3	B101	JARRELL
163319	STA2023	5:30-8:00PM	R	ELEM STATISTICS I	3	A107	STRALE, JR
163595	STA2023	4:00-6:25PM	T	ELEM STATISTICS I	3	A108	STRALE, JR

MATHEMATICS**MARTIN COUNTY - NIGHT - COLLEGE PREPARATORY - REQUIRES TWO(2) ADDITIONAL HOURS PER WEEK IN ASC**

162953	MAT0018	6:35-9:00PM	T	PREP MATH I	3	D144	GOODWIN
166169	MAT0018	6:00-8:30PM	R	PREP MATH I	3	IEC110	TBA
				INDIANTOWN EDUCATION CENTER			
166167	MAT0018	6:00-8:30PM	T	PREP MATH I	3	IEC110	TBA
				INDIANTOWN EDUCATION CENTER			
165712	MAT0018	6:35-9:00PM	R	PREP MATH I	3	D135	TBA
162972	MAT0028	5:30-8:00PM	W	PREP MATH II	3	D129	DAVIDSON
162413	MAT0028	5:30-8:00PM	T	PREP MATH II	3	D133	CLANTON
162973	MAT0028	5:30-8:00PM	M	PREP MATH II	3	D134	CLANTON
166170	MAT0028	6:00-8:30PM	R	PREP MATH II	3	IEC110	TBA
				INDIANTOWN EDUCATION CENTER			
166168	MAT0028	6:00-8:30PM	T	PREP MATH II	3	IEC110	TBA
				INDIANTOWN EDUCATION CENTER			

OKEECHOBEE - DAY - COLLEGE CREDIT

165764	MAC1114	9:30-12:00PM	TR	PLANE TRIGONOMETRY 1/5/2012-2/28/2012	3	TBA	TBA
165765	MAC1140	9:30-12:00PM	TR	PRECALCULUS ALGEBRA 3/1/2012-5/1/2012	3	TBA	TBA
166353	MAC2233	8:00-9:15AM	MW	BUSINESS CALCULUS I LIVE TV	3	B104	MILLS
162881	MAT1033	9:30-10:45AM	TR	INTERMEDIATE ALGEBRA COMPUTER AIDED	3	TBA	TBA
163949	MGF2107	11:00-12:15PM	TR	MATH LIBERAL ARTS II	3	TBA	TBA

OKEECHOBEE - DAY - COLLEGE PREPARATORY - REQUIRES TWO(2) ADDITIONAL HOURS PER WEEK IN ASC

165265	MAT0018	9:30-12:00PM	TR	PREP MATH I	3	TBA	HOLCOMB
				1/5/2012-2/28/2012			
164965	MAT0028	9:30-12:00PM	TR	PREP MATH II	3	TBA	HOLCOMB
				3/1/2012-5/1/2012			

OKEECHOBEE - NIGHT - COLLEGE CREDIT

162904	MAC1105	5:30-8:00PM	T	COLLEGE ALGEBRA COMPUTER AIDED	3	TBA	BROWN
162883	MAT1033	5:30-8:00PM	R	INTERMEDIATE ALGEBRA COMPUTER AIDED	3	TBA	BROWN
163749	MGF2107	5:30-8:00PM	W	MATH LIBERAL ARTS II	3	TBA	NGOV
163234	STA2023	5:30-8:00PM	M	ELEM STATISTICS I COMPUTER AIDED	3	TBA	BROWN

OKEECHOBEE - NIGHT - COLLEGE PREPARATORY - REQUIRES TWO(2) ADDITIONAL HOURS PER WEEK IN ASC

162954	MAT0018	5:30-8:00PM	M	PREP MATH I	3	TBA	CAVES
162977	MAT0028	4:00-5:15PM	MW	PREP MATH II	3	TBA	GARCIA
162976	MAT0028	5:30-8:00PM	M	PREP MATH II	3	TBA	GARCIA

ST. LUCIE WEST - DAY - COLLEGE CREDIT

162909	MAC1105	9:30-10:45AM	MW	COLLEGE ALGEBRA COMPUTER AIDED	3	C101	BRYANT
162905	MAC1105	8:00-9:15AM	MW	COLLEGE ALGEBRA COMPUTER AIDED	3	J216	TBA
162910	MAC1105	9:30-10:45AM	TR	COLLEGE ALGEBRA COMPUTER AIDED	3	E219	KIFLE
162908	MAC1105	11:00-12:15PM	MW	COLLEGE ALGEBRA COMPUTER AIDED	3	J216	TBA
165734	MAC1105	9:00-11:30AM	F	COLLEGE ALGEBRA	3	J216	TBA
163432	MAC1105	11:00-12:15PM	TR	COLLEGE ALGEBRA COMPUTER AIDED	3	J216	STERRETT
162248	MAC1140	11:00-12:15PM	MW	PRECALCULUS ALGEBRA	3	C101	PEIRIS
162932	MAC2233	8:00-9:15AM	MW	BUSINESS CALCULUS I LIVE TV	3	J214	MILLS
162886	MAT1033	9:30-10:45AM	TR	INTERMEDIATE ALGEBRA COMPUTER AIDED	3	E110	TBA
162884	MAT1033	9:30-10:45AM	MW	INTERMEDIATE ALGEBRA COMPUTER AIDED	3	E219	ANDERSON
163415	MAT1033	9:00-11:30AM	F	INTERMEDIATE ALGEBRA COMPUTER AIDED	3	C107	HENSLEY
163755	MAT1033	8:00-9:15AM	MW	INTERMEDIATE ALGEBRA	3	C101	TBA
162940	MAT1033	11:00-12:15PM	MW	INTERMEDIATE ALGEBRA COMPUTER AIDED	3	E219	ANDERSON
162935	MAT1033	8:00-9:15AM	TR	INTERMEDIATE ALGEBRA COMPUTER AIDED	3	E219	KIFLE

REF. #	COURSE ID	TIME	DAYS	COURSE TITLE	CR	RM	INSTRUCTOR
MATHEMATICS							
ST. LUCIE WEST - DAY - COLLEGE CREDIT							
162996	MGF2106	11:00-12:15PM	TR	MATH LIBERAL ARTS I	3	E110	ANDERSON
162995	MGF2106	9:30-10:45AM	MW	MATH LIBERAL ARTS I	3	E110	STERRETT
165766	MGF2106	4:00-6:25PM	W	MATH LIBERAL ARTS I	3	J209	TBA
165767	MGF2107	12:30-1:45PM	TR	MATH LIBERAL ARTS II	3	E219	TBA
163624	MGF2107	11:00-12:15PM	MW	MATH LIBERAL ARTS II	3	E110	STERRETT
163235	STA2023	11:00-12:15PM	TR	ELEM STATISTICS I COMPUTER AIDED	3	E219	BRODHEAD
163630	STA2023	9:00-11:30AM	F	ELEM STATISTICS I COMPUTER AIDED	3	E110	STRALE, JR
ST. LUCIE WEST - DAY - COLLEGE PREPARATORY - REQUIRES TWO(2) ADDITIONAL HOURS PER WEEK IN ASC							
162251	MAT0018	11:00-12:15PM	MW	PREP MATH I	3	C103	TBA
163761	MAT0018	11:00-12:15PM	TR	PREP MATH I	3	C103	TBA
165737	MAT0018	12:30-1:45PM	MW	PREP MATH I	3	C103	TBA
163620	MAT0018	8:00-9:15AM	MW	PREP MATH I	3	C107	TBA
162957	MAT0018	9:30-10:45AM	MW	PREP MATH I	3	C103	TBA
162958	MAT0018	9:30-10:45AM	TR	PREP MATH I	3	C107	TBA
163921	MAT0018	8:00-9:15AM	MTWR	PREP MATH I 1/5/2012-2/28/2012 MUST ALSO REGISTER FOR MAT0028, REF# 162442	3	C103	TBA
162442	MAT0028	8:00-9:15AM	MTWR	PREP MATH II 2/29/2012-4/25/2012 MUST ALSO REGISTER FOR MAT0018, REF# 163921	3	C103	TBA
162254	MAT0028	8:00-9:15AM	MW	PREP MATH II	3	C108	TBA
162448	MAT0028	9:00-11:30AM	F	PREP MATH II	3	C103	TBA
162570	MAT0028	9:30-10:45AM	MW	PREP MATH II	3	C108	TBA
165763	MAT0028	12:30-1:45PM	TR	PREP MATH II	3	C107	TBA
162978	MAT0028	11:00-12:15PM	MW	PREP MATH II	3	C107	TBA
162979	MAT0028	11:00-12:15PM	TR	PREP MATH II	3	C107	TBA
163622	MAT0028	9:30-10:45AM	TR	PREP MATH II	3	C103	TBA
ST. LUCIE WEST - NIGHT - COLLEGE CREDIT							
162906	MAC1105	6:35-9:00PM	T	COLLEGE ALGEBRA COMPUTER AIDED	3	E219	BAGINSKI
162907	MAC1105	6:35-9:00PM	M	COLLEGE ALGEBRA COMPUTER AIDED	3	E110	PAGE
162244	MAC1105	6:35-9:00PM	W	COLLEGE ALGEBRA COMPUTER AIDED	3	E219	ALCIRA
163760	MAC1105	6:35-9:00PM	R	COLLEGE ALGEBRA	3	C102	KIFLE
162918	MAC1114	6:35-9:00PM	W	PLANE TRIGONOMETRY	3	E106	TBA
162925	MAC1140	6:35-9:00PM	R	PRECALCULUS ALGEBRA	3	E110	TBA
163412	MAC2233	4:00-6:25PM	T	BUSINESS CALCULUS I	3	E110	COOK
162919	MAT1033	6:35-9:00PM	R	INTERMEDIATE ALGEBRA COMPUTER AIDED	3	E219	TBA
162913	MAT1033	6:35-9:00PM	W	INTERMEDIATE ALGEBRA COMPUTER AIDED	3	E110	DEMARAIS
162941	MAT1033	4:00-6:25PM	M	INTERMEDIATE ALGEBRA COMPUTER AIDED	3	E110	STERRETT
162981	MAT1033	6:35-9:00PM	T	INTERMEDIATE ALGEBRA COMPUTER AIDED	3	E110	DEMARAIS
163756	MAT1033	4:00-6:25PM	W	INTERMEDIATE ALGEBRA	3	E110	HENSLEY
162994	MGF2106	6:35-9:00PM	M	MATH LIBERAL ARTS I	3	E219	HENSLEY
162999	MGF2107	6:35-9:00PM	T	MATH LIBERAL ARTS II	3	C107	ALCIRA
163236	STA2023	6:35-9:00PM	W	ELEM STATISTICS I COMPUTER AIDED	3	J216	STRALE, JR
163237	STA2023	6:35-9:00PM	T	ELEM STATISTICS I COMPUTER AIDED	3	E221	BRODHEAD
ST. LUCIE WEST - NIGHT - COLLEGE PREPARATORY - REQUIRES TWO(2) ADDITIONAL HOURS PER WEEK IN ASC							
162955	MAT0018	6:35-9:00PM	W	PREP MATH I	3	C107	TBA
162956	MAT0018	4:00-6:25PM	M	PREP MATH I	3	C107	TBA
163621	MAT0018	4:00-6:25PM	W	PREP MATH I	3	C103	TBA
163922	MAT0018	6:35-9:00PM	T	PREP MATH I	3	C103	TBA
165736	MAT0018	4:00-6:25PM	T	PREP MATH I	3	C103	TBA
162252	MAT0018	6:35-9:00PM	R	PREP MATH I	3	C103	TBA
162530	MAT0028	6:35-9:00PM	M	PREP MATH II	3	C107	TBA
162445	MAT0028	6:35-9:00PM	T	PREP MATH II	3	C108	TBA

REF. #	COURSE ID	TIME	DAYS	COURSE TITLE	CR	RM	INSTRUCTOR
MATHEMATICS							
ST. LUCIE WEST - NIGHT - COLLEGE PREPARATORY - REQUIRES TWO(2) ADDITIONAL HOURS PER WEEK IN ASC							
162550	MAT0028	4:00-6:25PM	W	PREP MATH II	3	C107	TBA
163623	MAT0028	6:35-9:00PM	W	PREP MATH II	3	C103	TBA
162980	MAT0028	6:35-9:00PM	R	PREP MATH II	3	C107	TBA
163766	MAT0028	4:00-6:25PM	R	PREP MATH II	3	C107	TBA
NORTHWEST FT. PIERCE - NIGHT - COLLEGE CREDIT							
163388	MAT1033	6:00-8:30PM	M	INTERMEDIATE ALGEBRA BLACKBURN ED BUILDING	3	BEB121	BELL
NORTHWEST FT. PIERCE - NIGHT - COLLEGE PREPARATORY - REQUIRES TWO(2) ADDITIONAL HOURS PER WEEK IN ASC							
163277	MAT0018	5:30-8:00PM	W	PREP MATH I BLACKBURN ED BUILDING	3	BEB204	THOMPSON
MEDICAL ASSISTING							
MAIN CAMPUS - DAY - VOCATIONAL CREDIT							
163268	MEAV234	10:00-1:00PM	F	PATHOPHYSIOLOGY BLENDED CLASS, INTERNET COMPONENT INCLUDED		FSU126	ERRANTE
163403	MEAV254C	9:00-12:00PM	R	MED OFFICE LAB BLENDED CLASS, INTERNET COMPONENT INCLUDED		H231	SAVAGE
164954	MEAV334	12:30-3:30PM	TWR	MED OFFICE PROC I 2/29/2012-5/1/2012 BLENDED CLASS, INTERNET COMPONENT INCLUDED		FSU209	ERRANTE
MAIN CAMPUS - NIGHT - VOCATIONAL CREDIT							
163269	HSCV003	6:00-8:30PM	T	INTRO HEALTHCARE BLENDED CLASS, INTERNET COMPONENT INCLUDED		H107	ERRANTE
163266	HSCV530C	8:45-10:00PM	R	MEDICAL LANGUAGE BLENDED CLASS, INTERNET COMPONENT INCLUDED		H107	ERRANTE
ST. LUCIE WEST - NIGHT - VOCATIONAL CREDIT							
163299	HSCV003	4:30-7:30PM	T	INTRO HEALTHCARE BLENDED CLASS, INTERNET COMPONENT INCLUDED		C101	GOLDEN
163698	HSCV530C	7:45-9:00PM	T	MEDICAL LANGUAGE BLENDED CLASS, INTERNET COMPONENT INCLUDED		C101	GOLDEN
MEDICAL LABORATORY TECHNOLOGY							
MAIN CAMPUS - DAY - COLLEGE CREDIT							
164858	MLT2931	9:00-2:00PM	M	MLT REV STATE EXAM 3/26/2012-6/11/2012 BLENDED CLASS, INTERNET COMPONENT INCLUDED	2	H231	BARBOUR
MAIN CAMPUS - NIGHT - COLLEGE CREDIT							
164935	MLT1000C	5:30-9:00PM	R	BIOMEDICAL TECHNOLOG 1/12/2012-4/25/2012 BLENDED CLASS, INTERNET COMPONENT INCLUDED	3	H231	BARBER
MUSIC							
APPLIED MUSIC - PRINCIPAL AND SECONDARY							
Principles of Applied Music and Secondary Applied Music classes (lessons) are offered for the following instruments: piano, voice, flute, oboe, bassoon, clarinet, saxophone, trumpet, French horn, trombone, euphonium, tuba, percussion, violin, viola, cello, bass guitar, string bass and guitar. Four levels of each class are offered for each instrument. Enrollment in primary and secondary music classes is restricted to Fine Arts students only.							
MAIN CAMPUS - INTERNET - COLLEGE CREDIT							
163545	MUT1001			FUNDAMENT OF THEORY	3		SOUTHALL
MAIN CAMPUS - DAY - COLLEGE CREDIT							
163023	MUL2012	11:00-12:15PM	TR	SURVEY MUSIC THEATER	3	T117	RIETH
163024	MUN2012	8:00-9:00AM	F	INSTRUM ENSEMBLE	1	T131	SOUTHALL
163025	MUN2130	12:30-2:00PM	TR	SYMPHONIC BAND	1	T131	SOUTHALL
163026	MUN2140	9:30-10:50AM	TR	WIND ENSEMBLE	1	T131	SOUTHALL
163706	MUN2290	3:10-4:30PM	TR	THEATRE ORCHESTRA I	1	T131	SOUTHALL
163027	MUN2310	12:30-1:30PM	MWF	COLLEGE CHORALE	1	T117	RIETH
163028	MUN2311	12:20-1:10PM	M	ADV COLLEGE CHOR	1	T117	RIETH
164921	MUN2372	9:00-10:00AM	F	CABARET	1	T117	RIETH
163030	MUN2710	12:30-2:00PM	MW	STAGE JAZZ BAND	1	T131	SOUTHALL
163029	MUN2710	2:10-3:30PM	MW	STAGE JAZZ BAND	1	T131	SOUTHALL
	MUN2720	12:30-1:30PM	TR	VOCAL ENSEMBLE CO	1	T117	RIETH
163032	MUN2720	1:40-2:40PM	TR	VOCAL ENSEMBLE CO	1	T117	RIETH
164021	MUN2722	1:40-2:40PM	TR	ADV VOCAL COMP 1/5/2012-4/26/2012	1	T109	TBA
163035	MUT1111	9:55-11:05AM	MW	THEORY MUSIC I	3	T131	SOUTHALL
163036	MUT1112	11:00-12:15PM	MW	THEORY MUSIC II	3	R123	STEINKE
163037	MUT1221	8:00-8:50AM	MW	INTRO SIGHTSINGING COMPLETION OF THEORY I	2	R123	STEINKE
163856	MUT1222	9:00-9:50AM	MW	SIGHTSINGING II	2	R123	STEINKE

REF. #	COURSE ID	TIME	DAYS	COURSE TITLE	CR	RM	INSTRUCTOR
MUSIC							
MAIN CAMPUS - DAY - COLLEGE CREDIT							
163852	MUT1242	9:00-9:50AM	M	SIGHTSINGING/EAR TRA	1	T117	RIETH
163038	MUT1642	9:00-10:50AM	F	JAZZ IMPROV II JAZZ COMBO	2	T131	SOUTHALL
163039	MUT2117	10:00-11:00AM	MWF	THEORY MUSIC IV	3	T117	RIETH
163042	MVK1111	8:00-8:50AM	MW	CLASS PIANO I & II COMPLETION OF THEORY I	2	R227	PIERPOINT
163044	MVK1111	10:00-10:50AM	MW	CLASS PIANO I & II	2	R227	PIERPOINT
163043	MVK1111	9:00-9:50AM	MW	CLASS PIANO I & II	2	R227	PIERPOINT
163045	MVK2121	11:05-11:55AM	MW	CLASS PIANO III & IV	2	R227	PIERPOINT
MAIN CAMPUS - NIGHT - COLLEGE CREDIT							
163034	MUO2020	8:00-9:00PM	W	MUSIC THEATRE	1	R106	MOBERG
163033	MUO2020	8:00-9:00PM	R	MUSIC THEATRE	1	T117	RIETH
163047	MVS1116	4:00-5:00PM	M	CLASS GUITAR-MUSIC	1	R227	STEINKE
163664	MVV1111	4:00-5:00PM	M	VOICE I & II	1	T117	JONES
MAIN CAMPUS - OTHER - COLLEGE CREDIT							
163971	MVB2325	TBA	TBA	P/A TUBA	1.5	TBA	SOUTHALL
163674	MVW2322	TBA	TBA	P/A OBOE	1.5	TBA	SOUTHALL

NURSING-LPN

MAIN CAMPUS - DAY - VOCATIONAL CREDIT							
163309	HSCV540	8:00-12:15PM	M	BODY STRUCTURE FUNC		V110	SIRMONS
MAIN CAMPUS - NIGHT - VOCATIONAL CREDIT							
166061	HSCV540	6:00-9:00PM	T	BODY STRUCTURE FUNC BLENDED CLASS, INTERNET COMPONENT INCLUDED		FSU126	GELEY

NURSING-PATIENT CARE TECHNICIAN

MAIN CAMPUS - DAY - VOCATIONAL CREDIT							
163419	HCPV720C	9:00-12:00PM	T	EKG AIDE CLINICAL BLENDED CLASS, INTERNET COMPONENT INCLUDED		FSU126	TBA

INDIAN RIVER COUNTY - NIGHT - VOCATIONAL CREDIT							
	HCPV410C	5:00-10:00PM	TR	NURSING ASSISTANT REQUIRES TABE OF 6, CPR & PERMISSION TO REGISTER		B124	BOROVSKY

MARTIN COUNTY - DAY - VOCATIONAL CREDIT							
	HCPV410C	8:00-1:00PM	MW	NURSING ASSISTANT 1/5/2012-5/9/2012 REQUIRES TABE OF 6, CPR & PERMISSION TO REGISTER		C224	SMITH

OKEECHOBEE - NIGHT - VOCATIONAL CREDIT							
	HCPV410C	5:00-10:30PM	MW	NURSING ASSISTANT 1/9/2012-5/9/2012 REQUIRES TABE OF 6, CPR AND PERMISSION TO REGISTER		B137	SMITH

NORTHWEST FT. PIERCE - DAY - VOCATIONAL CREDIT							
	HCPV410C	8:00-2:00PM	MTWR	NURSING ASSISTANT 3/7/2012-5/9/2012 BLACKBURN ED BUILDING TABE SCORE AT 6.0 OR HIGHER		BEB124	FRIEDMAN
	HCPV410C	8:00-3:00PM		NURSING ASSISTANT 1/5/2012-3/5/2012 BLACKBURN ED BUILDING TABE SCORE AT 6.0 OR HIGHER		BEB124	FRIEDMAN

NORTHWEST FT. PIERCE - NIGHT - VOCATIONAL CREDIT							
	HCPV410C	5:00-7:00PM	MW	NURSING ASSISTANT 1/9/2012-5/9/2012 BLACKBURN ED BUILDING TABE SCORE AT 6.0 OR HIGHER		BEB124	JOHNS

NURSING-SPECIAL TOPICS

MAIN CAMPUS - NIGHT - SUPPLEMENTAL CREDIT							
165214	NSPP933	5:30-9:30PM	T	IV THERAPY/LPN 1/24/2012-3/20/2012		H119	BAKER

NUTRITION

MAIN CAMPUS - INTERNET - COLLEGE CREDIT							
163866	HUN1201			NUTRITION	3		MOSING
166062	HUN1201			NUTRITION	3		MOSING
MAIN CAMPUS - DAY - COLLEGE CREDIT							
163880	HUN1201	9:30-10:45AM	TR	NUTRITION LIVE TV	3	V334	MOSING
163869	HUN1201	8:00-9:20AM	MW	NUTRITION	3	E201	MOSING
163778	HUN1201	12:45-2:00PM	TR	NUTRITION	3	N135	MOSING
INDIAN RIVER COUNTY - DAY - COLLEGE CREDIT							
163881	HUN1201	9:30-10:45AM	TR	NUTRITION LIVE TV	3	D229	MOSING

REF. #	COURSE ID	TIME	DAYS	COURSE TITLE	CR	RM	INSTRUCTOR
NUTRITION							
INDIAN RIVER COUNTY - NIGHT - COLLEGE CREDIT							
163782	HUN1201	4:00-6:25PM	T	NUTRITION	3	D142	MOSING
MARTIN COUNTY - DAY - COLLEGE CREDIT							
163886	HUN1201	9:30-10:45AM	TR	NUTRITION LIVE TV	3	C125	MOSING
163948	HUN1201	2:30-5:00PM	T	NUTRITION	3	B101	FRIER
MARTIN COUNTY - NIGHT - COLLEGE CREDIT							
163884	HUN1201	5:30-8:00PM	T	NUTRITION	3	A102	FRIER
OKEECHOBEE - DAY - COLLEGE CREDIT							
163887	HUN1201	9:30-10:45AM	TR	NUTRITION LIVE TV	3	B104	MOSING
ST. LUCIE WEST - DAY - COLLEGE CREDIT							
163810	HUN1201	9:30-10:45AM	TR	NUTRITION LIVE TV	3	J214	MOSING
ST. LUCIE WEST - NIGHT - COLLEGE CREDIT							
163738	HUN1201	4:00-6:25PM	M	NUTRITION	3	C108	TBA
163811	HUN1201	4:00-6:25PM	W	NUTRITION	3	A132	FRIER
165575	HUN1201	4:00-6:25PM	R	NUTRITION	3	A130	FRIER

OFFICE ADMINISTRATION CAREERS (ALSO SEE COMPUTER SCIENCE)

MAIN CAMPUS - DAY - VOCATIONAL CREDIT

The vocational credit job-preparatory programs listed below are offered on a self-paced individualized laboratory basis. Students may enter at any time during the semester. For more information, contact the IRSC Information Call Center at 1-866-792-4772.

Administrative Assistant - This 1050 clock-hour program prepares the student for employment as a General Office Clerk, Secretary, and Administrative Assistant. Expanding the traditional role of the Administrative Assistant, this program offers a broad foundation of knowledge and skills including the use of technology to develop communication skills, performance of office procedure tasks, the production of quality work, and the use of advanced business software applications.

Medical Administrative Specialist - This 1050 clock-hour program prepares the student for employment as a Medical Administrative Specialist. Expanding the traditional role of the Medical Secretary, this program offers a broad foundation of knowledge and skills including the use of technology to develop communication skills, the performance of office procedures specific to the medical environment, transcription of medical documents from machine dictation, the production of quality work in an efficient manner, and the use of computerized patient billing.

Legal Administrative Specialist - This 1050 clock-hour program prepares the student for employment as a Legal Administrative Specialist. Expanding the traditional role of the Legal Secretary, this program offers a broad foundation of knowledge and skills including the use of technology to develop communications skills, higher level thinking and decision-making skills, legal terminology, the performance of office procedures specific to the legal environment, transcription of legal documents from machine dictation and the production of quality work in an efficient manner using advanced features of business software applications.

165148	OTAV005	12:30-3:30PM	MTWRF	OFFICE SKILLS TRN I 1/5/2012-2/8/2012		E222	HITT
165146	OTAV005	9:00-12:00PM	MTWRF	OFFICE SKILLS TRN I 1/5/2012-2/8/2012		E222	HITT
164951	OTAV005	9:00-12:00PM	MTWRF	OFFICE SKILLS TRN I 3/16/2012-4/26/2012		E222	HITT
165178	OTAV005	9:00-12:00PM	MTWRF	OFFICE SKILLS TRN I 2/9/2012-3/15/2012		E227	ROWLES
	OTAV006	12:30-3:30PM	MTWRF	OFFICE SKILLS TRN II 2/9/2012-3/15/2012		E222	HITT
	OTAV006	12:30-3:30PM	MTWRF	OFFICE SKILLS TRN II 1/5/2012-2/8/2012		E222	ZARRELLA
	OTAV006	12:30-3:30PM	MTWRF	OFFICE SKILLS TRN II 3/16/2012-4/26/2012		E222	ROWLES
	OTAV006	9:00-12:00PM	MTWRF	OFFICE SKILLS TRN II 2/9/2012-3/15/2012		E222	ZARRELLA
	OTAV006	9:00-12:00PM	MTWRF	OFFICE SKILLS TRN II 1/5/2012-2/8/2012		E222	ZARRELLA
165357	OTAV948	9:00-1:30PM	MTWRF	BUSINESS COOP I 1/5/2012-2/22/2012		OJT1	ROWLES
MAIN CAMPUS - NIGHT - VOCATIONAL CREDIT							
164980	OTAV005	5:30-9:00PM	MTW	OFFICE SKILLS TRN I 2/27/2012-4/25/2012		E222	PLATT
165154	OTAV005	5:30-9:00PM	MTW	OFFICE SKILLS TRN I 1/5/2012-2/22/2012		E222	PLATT
	OTAV006	5:30-9:00PM	MTW	OFFICE SKILLS TRN II 2/27/2012-4/25/2012		E222	WRIGHT
	OTAV006	5:30-9:00PM	MTW	OFFICE SKILLS TRN II 1/5/2012-2/22/2012		E222	WRIGHT
INDIAN RIVER COUNTY - DAY - VOCATIONAL CREDIT							
165332	OTAV005	9:00-1:00PM	MTWR	OFFICE SKILLS TRN I 2/8/2012-3/12/2012		A104	CHEN

REF. #	COURSE ID	TIME	DAYS	COURSE TITLE	CR	RM	INSTRUCTOR
OFFICE ADMINISTRATION CAREERS (ALSO SEE COMPUTER SCIENCE)							
INDIAN RIVER COUNTY - DAY - VOCATIONAL CREDIT							
165321	OTAV005	9:00-1:00PM	MTWR	OFFICE SKILLS TRN I 1/5/2012-2/7/2012		A104	CHEN
165113	OTAV005	9:00-1:00PM	MTWR	OFFICE SKILLS TRN I 3/13/2012-4/19/2012		A104	CHEN
MARTIN COUNTY - DAY - VOCATIONAL CREDIT							
166194	OTAV001	8:00-12:00PM	MTWR	OFFICE SUPP TECH I 1/5/2012-2/7/2012		C109	FOSTER
165182	OTAV005	12:10-4:10PM	MTWR	OFFICE SKILLS TRN I 2/8/2012-3/8/2012		C109	FOSTER
165230	OTAV005	8:00-12:00PM	MTWR	OFFICE SKILLS TRN I 3/12/2012-4/11/2012		C109	FOSTER
165160	OTAV005	8:00-12:00PM	MTWR	OFFICE SKILLS TRN I 1/5/2012-2/7/2012		C109	FOSTER
165096	OTAV006	8:00-12:00PM	MTWR	OFFICE SKILLS TRN II 1/5/2012-2/7/2012		C109	FOSTER
165237	OTAV031	12:10-4:10PM	MTWR	COMPUTER APPL I 1/5/2012-2/7/2012		C109	FOSTER
165342	OTAV031	12:10-4:10PM	MTWR	COMPUTER APPL I 2/8/2012-3/8/2012		C109	FOSTER
165375	OTAV031	8:00-12:00PM	MTWR	COMPUTER APPL I 3/14/2012-4/20/2012		C109	FOSTER
166197	OTAV100	8:00-12:00PM	MTWR	DATA ENTRY I 1/5/2012-2/7/2012		C109	FOSTER
165376	OTAV100	8:00-12:00PM	MTWR	DATA ENTRY I 3/12/2012-4/12/2012		C109	FOSTER
MARTIN COUNTY - NIGHT - VOCATIONAL CREDIT							
The Office Administrative Careers program is an open-enrollment program. Students may register at any time during the year. Classes are offered on the Chastain Campus. Customized scheduled classes can be created to meet the needs of the student. For more information, contact the IRSC Information Call Center at 1-866-792-4772.							
166196	OTAV001	5:00-9:00PM	MTW	OFFICE SUPP TECH I 2/28/2012-4/24/2012		C109	HIGGINSON
166195	OTAV001	5:30-9:00PM	MTW	OFFICE SUPP TECH I 1/5/2012-2/27/2012		C109	HIGGINSON
165184	OTAV005	5:30-9:00PM	MTW	OFFICE SKILLS TRN I 1/5/2012-2/27/2012		C109	HIGGINSON
165257	OTAV005	5:30-9:00PM	MTW	OFFICE SKILLS TRN I 2/28/2012-4/24/2012		C109	HIGGINSON
166193	OTAV006	5:30-9:00PM	MTW	OFFICE SKILLS TRN II 1/5/2012-2/27/2012		C109	HIGGINSON
165347	OTAV032	5:30-9:00PM	TWR	COMPUTER APPL II 1/5/2012-2/22/2012		C109	HIGGINSON
OKEECHOBEE - DAY - VOCATIONAL CREDIT							
165289	OTAV001	9:00-1:00PM	MW	OFFICE SUPP TECH I 2/20/2012-4/23/2012		C102	ALEXANDER
165122	OTAV006	9:00-1:00PM	MW	OFFICE SKILLS TRN II 1/5/2012-3/5/2012		C102	ALEXANDER
165261	OTAV100	9:00-1:00PM	MW	DATA ENTRY I 2/20/2012-4/23/2012		C102	ALEXANDER
OKEECHOBEE - NIGHT - VOCATIONAL CREDIT							
165275	OTAV001	5:00-9:00PM	MW	OFFICE SUPP TECH I 1/5/2012-3/5/2012		C102	ALEXANDER
165177	OTAV006	5:00-9:00PM	MW	OFFICE SKILLS TRN II 1/5/2012-3/5/2012		C102	ALEXANDER
ST. LUCIE WEST - DAY - VOCATIONAL CREDIT							
165215	OTAV005	12:30-3:30PM	MTWR	OFFICE SKILLS TRN I 1/5/2012-2/20/2012		B108	HOWARD
165197	OTAV005	12:30-3:30PM	MTWR	OFFICE SKILLS TRN I 2/21/2012-4/10/2012		B108	HOWARD
164941	OTAV005	12:30-3:30PM	MTWR	OFFICE SKILLS TRN I 3/12/2012-4/26/2012		B108	HOWARD
164947	OTAV006	12:30-3:30PM	MTWR	OFFICE SKILLS TRN II 3/12/2012-4/26/2012		B108	HOWARD
166529	OTAV100	12:30-3:30PM	MTWR	DATA ENTRY I 1/5/2012-2/20/2012		B108	HOWARD
166530	OTAV425	12:30-3:30PM	MTWR	DATA ENTRY II 2/21/2012-4/10/2012		B108	HOWARD
NORTHWEST FT. PIERCE - DAY - VOCATIONAL CREDIT							
165272	OTAV005	1:00-4:00PM	MTWRF	OFFICE SKILLS TRN I 2/9/2012-3/15/2012		BEB107	FLOYD

REF. #	COURSE ID	TIME	DAYS	COURSE TITLE	CR	RM	INSTRUCTOR
OFFICE ADMINISTRATION CAREERS (ALSO SEE COMPUTER SCIENCE)							
NORTHWEST FT. PIERCE - DAY - VOCATIONAL CREDIT							
165138	OTAV005	9:00-12:00PM	MTWRF	OFFICE SKILLS TRN I 1/5/2012-2/8/2012		BEB107	FLOYD
164925	OTAV005	1:00-4:00PM	MTWRF	OFFICE SKILLS TRN I 3/16/2012-4/26/2012		BEB107	FLOYD
	OTAV006	9:00-12:00PM	MTWRF	OFFICE SKILLS TRN II 2/9/2012-3/15/2012		BEB107	FLOYD
	OTAV006	1:00-4:00PM	MTWRF	OFFICE SKILLS TRN II 1/5/2012-2/8/2012		BEB107	FLOYD
PARALEGAL STUDIES/LEGAL ASST (ALSO SEE CRIMINAL JUSTICE)							
MAIN CAMPUS - INTERNET - COLLEGE CREDIT							
165313	CGS1130			ELEC ACCESS - LEGAL 1/5/2012-2/17/2012	1		SABOL
166296	PLA1763			LAW OFFICE MANAGEMNT	3		TBA
166295	PLA2058			SURVEY OF LAW	3		RAULERSON
163875	PLA2800			FAMILY LAW	3		TBA
MAIN CAMPUS - DAY - COLLEGE CREDIT							
166410	PLA1104	2:00-4:30PM	W	LEGAL RESEARCH	3	PS1311	TBA
163317	PLA2203	11:00-12:15PM	MW	CIVIL LITIGATION I	3	PS1311	TBA
166290	PLA2433	9:30-10:45AM	MW	CORP & BUS LAW	3	PS1311	RAULERSON
MAIN CAMPUS - NIGHT - COLLEGE CREDIT							
163114	PLA2114	5:30-8:00PM	T	LEGAL RESEARCH II	3	PS1311	RAULERSON
166330	PLA2423	5:30-8:00PM	M	CONTRACTS	3	PS1311	TBA
163115	PLA2949	4:00-5:00PM	T	INTERN-PARALEGAL STU	4	PS1309	RAULERSON
INDIAN RIVER COUNTY - NIGHT - COLLEGE CREDIT							
166294	PLA2223	5:30-8:00PM	R	CIVIL LITIGATION II	3	B105	TBA
MARTIN COUNTY - NIGHT - COLLEGE CREDIT							
166301	PLA2600	5:30-8:00PM	R	EST PLAN & PROBATE	3	D128	TBA
ST. LUCIE WEST - NIGHT - COLLEGE CREDIT							
166302	PLA2460	6:35-9:00PM	W	BANKRUPTCY LAW	3	E210	TBA
PHILOSOPHY (ALSO SEE HUMANITIES)							
MAIN CAMPUS - INTERNET - COLLEGE CREDIT							
163652	PHI2100			INTRO TO LOGIC	3		KINGGARD
INDIAN RIVER COUNTY - NIGHT - COLLEGE CREDIT							
162249	PHI1930	5:30-8:00PM	R	EASTERN PHILOS	3	B126	PATTESON
PHOTOGRAPHY (ALSO SEE GRAPHIC DESIGN & DIGITAL MEDIA)							
MAIN CAMPUS - NIGHT - COLLEGE CREDIT S-U GRADE							
163080	PGY1401	6:00-8:00PM	M	PHOTOGRAPHY I	2	R232	RUSSELL
163688	PGY2930	8:05-10:00PM	M	SPEC TOPICS PHOTO	2	R232	RUSSELL
MARTIN COUNTY - NIGHT - COLLEGE CREDIT S-U GRADE							
165188	PGY1401	6:00-8:00PM	R	PHOTOGRAPHY I 1/12/2012-4/19/2012	2	C213	RUSSELL
165185	PGY1404	6:00-8:00PM	T	ADVANCED PHOTOGRAPHY 1/10/2012-2/21/2012 "BLACK & WHITE"	1	C213	RUSSELL
165130	PGY1404	6:00-8:00PM	T	ADVANCED PHOTOGRAPHY 3/6/2012-4/24/2012 "OUTDOOR"	1	C213	RUSSELL
165189	PGY2930	8:15-10:00PM	R	SPEC TOPICS PHOTO 1/12/2012-4/19/2012	2	C213	RUSSELL
PHYSICAL EDUCATION							
MAIN CAMPUS - OTHER - COLLEGE CREDIT							
163076	PEL2211	TBA	TBA	SOFTBALL	1	TBA	ATKINSON
163073	PEL2219	TBA	TBA	BASEBALL	1	TBA	MARKHAM
163077	PEL2624	TBA	TBA	BASKETBALL	1	TBA	SANCHEZ
163078	PEN2124	TBA	TBA	SWIMMING	1	TBA	MALLAM
PHYSICAL SCIENCE (ALSO SEE BIOLOGICAL & MARINE SCIENCES)							
MAIN CAMPUS - INTERNET - COLLEGE CREDIT							
163496	ESC1000			EARTH SCIENCE	3		HORTON
163538	MET1001			WEATHER AND CLIMATE	3		SMITH
MAIN CAMPUS - DAY - COLLEGE CREDIT							
162796	ESC1000	11:00-12:15PM	TR	EARTH SCIENCE	3	N117	JONES
162794	ESC1000	12:30-1:45PM	TR	EARTH SCIENCE	3	N117	LOEHR

REF. #	COURSE ID	TIME	DAYS	COURSE TITLE	CR	RM	INSTRUCTOR
PHYSICAL SCIENCE (ALSO SEE BIOLOGICAL & MARINE SCIENCES)							
MAIN CAMPUS - NIGHT - COLLEGE CREDIT							
162795	ESC1000	5:30-8:00PM	W	EARTH SCIENCE	3	N128	ERGUN
163916	GLY1010	5:30-8:00PM	T	INTRO TO GEOLOGY	3	N128	ERGUN
INDIAN RIVER COUNTY - DAY - COLLEGE CREDIT							
162797	ESC1000	8:00-9:15AM	TR	EARTH SCIENCE	3	D203	TBA
INDIAN RIVER COUNTY - NIGHT - COLLEGE CREDIT							
162798	ESC1000	5:30-8:00PM	W	EARTH SCIENCE	3	B126	HORTON
163490	ESC1000	5:30-8:00PM	M	EARTH SCIENCE HISTORIC SEBASTIAN SCHOOL SITE	3	HSES	SMITH
MARTIN COUNTY - DAY - COLLEGE CREDIT							
164005	ESC1000	11:00-12:15PM	MW	EARTH SCIENCE	3	B106	DEFOSSET
162800	ESC1000	9:30-10:45AM	MW	EARTH SCIENCE	3	B106	DEFOSSET
MARTIN COUNTY - NIGHT - COLLEGE CREDIT							
163596	ESC1000	6:35-9:00PM	R	EARTH SCIENCE	3	B109	DEFOSSET
165801	GLY1010	4:00-6:25PM	R	INTRO TO GEOLOGY	3	A102	TBA
OKEECHOBEE - NIGHT - COLLEGE CREDIT							
162799	ESC1000	5:30-8:00PM	M	EARTH SCIENCE	3	TBA	ERGUN
ST. LUCIE WEST - DAY - COLLEGE CREDIT							
165735	ESC1000	9:00-11:30AM	F	EARTH SCIENCE	3	TBA	TBA
162804	ESC1000	9:30-10:45AM	TR	EARTH SCIENCE	3	A125	CHEKHOVSKAY
162801	ESC1000	11:00-12:15PM	MW	EARTH SCIENCE	3	E114	JONES
ST. LUCIE WEST - NIGHT - COLLEGE CREDIT							
162803	ESC1000	6:35-9:00PM	T	EARTH SCIENCE	3	A132	BERNSTEIN
162802	ESC1000	6:35-9:00PM	R	EARTH SCIENCE	3	A130	ERGUN

PHYSICS

REF. #	COURSE ID	TIME	DAYS	COURSE TITLE	CR	RM	INSTRUCTOR
MAIN CAMPUS - DAY - COLLEGE CREDIT							
163098	PHY1020	11:00-12:15PM	TR	PRINCIPLES OF PHYSIC	3	N127	VOEHL
163100	PHY1020	9:30-10:45AM	MW	PRINCIPLES OF PHYSIC	3	N108	BAGINSKI
163103	PHY2048	9:30-10:45AM	TR	PHYSICS FOR ENGINEER	3	R232	ZHENG
163105	PHY2048L	12:30-3:00PM	T	PHY/ENGINEER I/LAB	1	N306	ZHENG
163104	PHY2048L	12:30-3:00PM	R	PHY/ENGINEER I/LAB	1	N306	ZHENG
163106	PHY2049	9:30-10:45AM	MW	PHYSICS ENGINEERS II	3	N306	ZHENG
163107	PHY2049L	12:20-2:50PM	M	PHY/ENGINEERS II LAB	1	N314	ZHENG
163108	PHY2053	12:30-1:45PM	TR	COLLEGE PHYSICS I	3	N127	VOEHL
163741	PHY2053	8:00-9:15AM	MW	COLLEGE PHYSICS I	3	N118	BAGINSKI
163110	PHY2053L	2:00-4:25PM	T	COLL PHYSICS I LAB	1	N314	TBA
163745	PHY2053L	1:00-3:00PM	M	COLL PHYSICS I LAB	1	N322	BAGINSKI
163666	PHY2054	8:00-9:15AM	MW	COLLEGE PHYSICS II	3	N306	ZHENG
163672	PHY2054L	8:30-11:00AM	F	COLL PHYSICS II LAB	1	N306	ZHENG
MAIN CAMPUS - NIGHT - COLLEGE CREDIT							
163099	PHY1020	5:30-8:00PM	T	PRINCIPLES OF PHYSIC	3	R131	VOEHL
163112	PHY2054	5:30-8:00PM	T	COLLEGE PHYSICS II	3	N314	ZHENG
163113	PHY2054L	8:10-10:30PM	T	COLL PHYSICS II LAB	1	N306	ZHENG
INDIAN RIVER COUNTY - DAY - COLLEGE CREDIT							
163109	PHY2053	11:30-2:00PM	M	COLLEGE PHYSICS I	3	D211	TBA
163111	PHY2053L	11:30-2:00PM	W	COLL PHYSICS I LAB	1	D211	TBA
INDIAN RIVER COUNTY - NIGHT - COLLEGE CREDIT							
163101	PHY1020	5:30-8:00PM	W	PRINCIPLES OF PHYSIC	3	D211	BAGINSKI
MARTIN COUNTY - DAY - COLLEGE CREDIT							
165715	PHY1020	9:30-10:45AM	MW	PRINCIPLES OF PHYSIC	3	A101	CHEKHOVSKAY
MARTIN COUNTY - NIGHT - COLLEGE CREDIT							
163102	PHY1020	6:35-9:00PM	R	PRINCIPLES OF PHYSIC	3	A103	WISHART
ST. LUCIE WEST - DAY - COLLEGE CREDIT							
163374	PHY1020	9:00-11:30AM	F	PRINCIPLES OF PHYSIC	3	A132	BERNSTEIN
165769	PHY1020	12:30-1:45PM	TR	PRINCIPLES OF PHYSIC	3	C109	CHEKHOVSKAY

POLITICAL SCIENCE

REF. #	COURSE ID	TIME	DAYS	COURSE TITLE	CR	RM	INSTRUCTOR
MAIN CAMPUS - INTERNET - COLLEGE CREDIT							
163519	INR2002			INTRO:INTL RELATIONS	3		MULANAX
166403	POS1041			AMERICAN GOVERNMENT	3		MULANAX
163563	POS1041			AMERICAN GOVERNMENT	3		MULANAX

POLITICAL SCIENCE

REF. #	COURSE ID	TIME	DAYS	COURSE TITLE	CR	RM	INSTRUCTOR
MAIN CAMPUS - DAY - COLLEGE CREDIT							
162572	POS1041	11:00-1:30PM	F	AMERICAN GOVERNMENT	3	R248	BAILEY
INDIAN RIVER COUNTY - DAY - COLLEGE CREDIT							
162576	POS1041	1:00-2:15PM	TR	AMERICAN GOVERNMENT	3	D136	MOODY
INDIAN RIVER COUNTY - NIGHT - COLLEGE CREDIT							
165958	POS1031	5:30-8:00PM	M	CONFLICT ANALYSIS	3	B108	JAKOBSEN
162579	POS1041	5:30-8:00PM	M	AMERICAN GOVERNMENT	3	B106	BRAMMER
MARTIN COUNTY - DAY - COLLEGE CREDIT							
162589	POS1041	7:15-8:30AM	MW	AMERICAN GOVERNMENT	3	B101	BAILEY
165716	POS1041	9:30-10:45AM	MW	AMERICAN GOVERNMENT	3	B110	BAILEY
MARTIN COUNTY - NIGHT - COLLEGE CREDIT							
166220	POS1031	5:30-8:00PM	W	CONFLICT ANALYSIS	3	TBA	JAKOBSEN
165740	POS1041	4:00-6:25PM	W	AMERICAN GOVERNMENT	3	B101	BRAMMER
162582	POS1041	5:30-8:00PM	R	AMERICAN GOVERNMENT	3	A108	JAKOBSEN
ST. LUCIE WEST - DAY - COLLEGE CREDIT							
162598	POS1041	8:00-9:15AM	TR	AMERICAN GOVERNMENT	3	A130	JAKOBSEN
ST. LUCIE WEST - NIGHT - COLLEGE CREDIT							
162594	POS1041	6:35-9:00PM	R	AMERICAN GOVERNMENT	3	E106	BRAMMER

PSYCHOLOGY (ALSO SEE HUMAN SERVICES)

REF. #	COURSE ID	TIME	DAYS	COURSE TITLE	CR	RM	INSTRUCTOR
MAIN CAMPUS - INTERNET - COLLEGE CREDIT							
165664	DEP2004			HUMAN DEVELOPMENT	3		VAN HORN
163473	DEP2004			HUMAN DEVELOPMENT	3		VAN HORN
165665	PSY2012			INTRO PSYCHOLOGY	3		GRISHAM
163642	PSY2012			INTRO PSYCHOLOGY	3		VAN HORN
163564	PSY2012			INTRO PSYCHOLOGY	3		GRISHAM
MAIN CAMPUS - DAY - COLLEGE CREDIT							
162377	DEP2004	8:00-9:15AM	TR	HUMAN DEVELOPMENT	3	W242	DONNELLY
165919	DEP2004	9:30-10:45AM	MW	HUMAN DEVELOPMENT	3	R106	RUSSELL
162833	PSY2012	9:30-10:45AM	TR	INTRO PSYCHOLOGY	3	R131	RUSSELL
163364	PSY2012	9:30-12:00PM	F	INTRO PSYCHOLOGY	3	R232	CULP
162768	PSY2012	9:30-10:45AM	MW	INTRO PSYCHOLOGY	3	R131	VAN HORN
162882	PSY2012	11:00-12:15PM	MW	INTRO PSYCHOLOGY	3	R131	VAN HORN
162885	PSY2012	1:00-3:30PM	T	INTRO PSYCHOLOGY	3	R131	RUSSELL
162914	PSY2012	11:00-12:15PM	TR	INTRO PSYCHOLOGY	3	R131	RUSSELL
MAIN CAMPUS - NIGHT - COLLEGE CREDIT							
162378	DEP2004	5:30-8:00PM	W	HUMAN DEVELOPMENT	3	R131	DONNELLY
163390	PSY2012	5:30-8:00PM	R	INTRO PSYCHOLOGY	3	R123	EZZIDIO
INDIAN RIVER COUNTY - DAY - COLLEGE CREDIT							
162605	DEP2004	12:30-1:45PM	TR	HUMAN DEVELOPMENT	3	D128	CULP
163005	PSY2012	2:00-3:15PM	MW	INTRO PSYCHOLOGY	3	D128	RUSSELL
162921	PSY2012	12:30-1:45PM	MW	INTRO PSYCHOLOGY	3	D128	RUSSELL
INDIAN RIVER COUNTY - NIGHT - COLLEGE CREDIT							
162606	DEP2004	5:30-8:00PM	M	HUMAN DEVELOPMENT	3	B122	CULP
162936	PSY2012	5:30-8:00PM	T	INTRO PSYCHOLOGY	3	B126	STRAUSS
163896	PSY2012	4:00-5:15PM	TR	INTRO PSYCHOLOGY HISTORIC SEBASTIAN SCHOOL SITE	3	HSES	CULP
MARTIN COUNTY - DAY - COLLEGE CREDIT							
162608	DEP2004	8:00-9:15AM	TR	HUMAN DEVELOPMENT	3	C226	GRISHAM
162247	DEP2004	8:00-9:15AM	MW	HUMAN DEVELOPMENT	3	B106	BOGOLUB
163597	DEP2004	2:30-3:45PM	MW	HUMAN DEVELOPMENT	3	B101	BOGOLUB
163007	PSY2012	9:30-10:45AM	TR	INTRO PSYCHOLOGY	3	C226	GRISHAM
165717	PSY2012	11:00-12:15PM	MW	INTRO PSYCHOLOGY	3	A102	CORRODUS
163013	PSY2012	1:00-3:30PM	W	INTRO PSYCHOLOGY	3	C226	GRISHAM
MARTIN COUNTY - NIGHT - COLLEGE CREDIT							
162607	DEP2004	5:30-8:00PM	T	HUMAN DEVELOPMENT	3	A101	BOGOLUB
165718	PSY2012	6:35-9:00PM	W	INTRO PSYCHOLOGY	3	C226	BOGOLUB
163010	PSY2012	5:30-8:00PM	T	INTRO PSYCHOLOGY	3	C226	GRISHAM
OKEECHOBEE - DAY - COLLEGE CREDIT							
163018	PSY2012	12:20-2:35PM	T	INTRO PSYCHOLOGY	3	TBA	BARBER

REF. #	COURSE ID	TIME	DAYS	COURSE TITLE	CR	RM	INSTRUCTOR
PSYCHOLOGY (ALSO SEE HUMAN SERVICES)							
OKEECHOBEE - NIGHT - COLLEGE CREDIT							
162609	DEP2004	5:30-8:00PM	W	HUMAN DEVELOPMENT	3	TBA	BARBER
163016	PSY2012	5:30-8:00PM	R	INTRO PSYCHOLOGY	3	TBA	BARBER
ST. LUCIE WEST - DAY - COLLEGE CREDIT							
165694	DEP2004	9:00-11:30AM	F	HUMAN DEVELOPMENT	3	C102	GREENE
163315	DEP2004	9:30-10:45AM	MW	HUMAN DEVELOPMENT	3	C102	GREENE
162610	DEP2004	9:30-10:45AM	TR	HUMAN DEVELOPMENT	3	E114	VAN HORN
163634	PSY2012	8:00-9:15AM	TR	INTRO PSYCHOLOGY	3	J216	BOGOLUB
163074	PSY2012	12:30-1:45PM	MW	INTRO PSYCHOLOGY	3	A130	HARE
163071	PSY2012	9:00-11:30AM	F	INTRO PSYCHOLOGY	3	E219	RUSSELL
163066	PSY2012	11:00-12:15PM	TR	INTRO PSYCHOLOGY	3	E114	VAN HORN
163063	PSY2012	9:30-10:45AM	MW	INTRO PSYCHOLOGY	3	J216	GRISHAM
163768	PSY2012	12:30-1:45PM	TR	INTRO PSYCHOLOGY	3	J216	GREENE
ST. LUCIE WEST - NIGHT - COLLEGE CREDIT							
162611	DEP2004	6:35-9:00PM	M	HUMAN DEVELOPMENT	3	A132	GREENE
163737	DEP2004	4:00-6:25PM	T	HUMAN DEVELOPMENT	3	A132	HARE
162297	PSY2012	6:35-9:00PM	M	INTRO PSYCHOLOGY	3	A130	SAINT-LOUIS
163068	PSY2012	6:35-9:00PM	W	INTRO PSYCHOLOGY	3	A132	PALMER

RADIOGRAPHY

MAIN CAMPUS - INTERNET - COLLEGE CREDIT							
166063	RTE1000			INTRO RADIOLOG SCIEN	3		SHAVER
166069	RTE2762			CROSS-SECTIONAL ANAT	3		SHAVER

READING

MAIN CAMPUS - INTERNET - COLLEGE CREDIT							
163565	REA1933			CULTURAL LITERACY	3		CRONIN
MAIN CAMPUS - INTERNET - COLLEGE PREPARATORY - REQUIRES TWO(2) ADDITIONAL HOURS PER WEEK IN ASC							
166525	REA0017			PREP READING II	3		ROBSON
MAIN CAMPUS - DAY - COLLEGE PREPARATORY - REQUIRES TWO(2) ADDITIONAL HOURS PER WEEK IN ASC							
164004	REA0007	11:00-12:15PM	MW	PREP READING I	3	R246	BOTTORFF
163121	REA0007	9:30-10:45AM	MTWR	PREP READING I 1/5/2012-2/28/2012 STUDENTS MUST ALSO REGISTER FOR REA0017, #163125	3	J202	TBA
166524	REA0007	11:00-12:15PM	MTWR	PREP READING I 1/5/2012-2/28/2012 STUDENTS MUST ALSO REGISTER FOR REA0017, #163127	3	J103	TBA
163125	REA0017	9:30-10:45AM	MTWR	PREP READING II 2/29/2012-4/25/2012 STUDENTS MUST ALSO REGISTER FOR REA0007, #163121	3	J202	TBA
163127	REA0017	11:00-12:15PM	MTWR	PREP READING II 2/29/2012-4/25/2012 STUDENTS MUST ALSO REGISTER FOR REA0007, #166524	3	J103	TBA
163128	REA0017	9:30-10:45AM	T	PREP READING II BLENDED CLASS, INTERNET COMPONENT INCLUDED	3	J206	ROBSON
163296	REA0017	9:30-10:45AM	R	PREP READING II BLENDED CLASS, INTERNET COMPONENT INCLUDED	3	J206	ROBSON
163726	REA0017	9:30-10:45AM	MW	PREP READING II	3	J204	BOTTORFF
MAIN CAMPUS - NIGHT - COLLEGE PREPARATORY - REQUIRES TWO(2) ADDITIONAL HOURS PER WEEK IN ASC							
163670	REA0007	5:30-8:00PM	R	PREP READING I	3	R132	TBA
163126	REA0017	5:30-8:00PM	T	PREP READING II	3	J206	TBA
INDIAN RIVER COUNTY - DAY - COLLEGE PREPARATORY - REQUIRES TWO(2) ADDITIONAL HOURS PER WEEK IN ASC							
166534	REA0007	8:30-11:00AM	TR	PREP READING I 1/5/2012-2/28/2012 STUDENTS MUST ALSO REGISTER FOR REA0017, #163129	3	TBA	BOTTORFF
163918	REA0017	11:15-1:45PM	TR	PREP READING II 1/5/2012-2/28/2012	3	D211	BOTTORFF
163129	REA0017	8:30-11:00AM	TR	PREP READING II 2/29/2012-4/25/2012 STUDENTS MUST ALSO REGISTER FOR REA0007, #166534	3	D211	BOTTORFF
166533	REA0017	11:15-1:45PM	TR	PREP READING II 2/29/2012-4/25/2012	3	TBA	BOTTORFF
INDIAN RIVER COUNTY - NIGHT - COLLEGE PREPARATORY - REQUIRES TWO(2) ADDITIONAL HOURS PER WEEK IN ASC							
163122	REA0007	5:30-8:00PM	W	PREP READING I	3	A131	WYNN
166395	REA0017	5:30-8:00PM	T	PREP READING II HISTORICAL SEBASTIAN SCHOOL SITE	3	HSES	TBA
163130	REA0017	5:30-8:00PM	R	PREP READING II	3	D211	BRUCE
MARTIN COUNTY - DAY - COLLEGE PREPARATORY - REQUIRES TWO(2) ADDITIONAL HOURS PER WEEK IN ASC							
163131	REA0017	11:00-12:15PM	MW	PREP READING II	3	B109	MCGUIRE
MARTIN COUNTY - NIGHT - COLLEGE PREPARATORY - REQUIRES TWO(2) ADDITIONAL HOURS PER WEEK IN ASC							
165719	REA0007	6:35-9:00PM	M	PREP READING I	3	C216	TBA

READING

MARTIN COUNTY - NIGHT - COLLEGE PREPARATORY - REQUIRES TWO(2) ADDITIONAL HOURS PER WEEK IN ASC							
166271	REA0007	6:00-8:30PM	W	PREP READING I INDIANTOWN EDUCATION CENTER	3	IEC110	TBA
166171	REA0007	6:00-8:30PM	M	PREP READING I INDIANTOWN EDUCATION CENTER	3	IEC110	TBA
166172	REA0017	6:00-8:30PM	M	PREP READING II INDIANTOWN EDUCATION CENTER	3	IEC110	TBA
163132	REA0017	5:30-8:00PM	R	PREP READING II	3	D134	MCGUIRE
166272	REA0017	6:00-8:30PM	W	PREP READING II INDIANTOWN EDUCATION CENTER	3	IEC110	TBA
OKEECHOBEE - NIGHT - COLLEGE PREPARATORY - REQUIRES TWO(2) ADDITIONAL HOURS PER WEEK IN ASC							
163815	REA0007	5:30-8:00PM	T	PREP READING I	3	TBA	LEIDY
162414	REA0017	5:30-8:00PM	R	PREP READING II	3	TBA	LEIDY
ST. LUCIE WEST - DAY - COLLEGE PREPARATORY - REQUIRES TWO(2) ADDITIONAL HOURS PER WEEK IN ASC							
163124	REA0007	8:00-10:30AM	TR	PREP READING I 1/5/2012-2/28/2012 MUST ALSO REGISTER FOR REA0017, REF# 163133	3	E210	TBA
163769	REA0007	12:30-1:45PM	MW	PREP READING I	3	E210	TBA
163133	REA0017	8:00-10:30AM	TR	PREP READING II 2/29/2012-4/25/2012 MUST ALSO REGISTER FOR REA0007, REF# 163124	3	E210	TBA
163135	REA0017	11:00-12:15PM	TR	PREP READING II	3	E210	TBA
162477	REA0017	11:00-12:15PM	MW	PREP READING II	3	E210	TBA
163137	REA0017	9:30-10:45AM	MW	PREP READING II	3	E210	TBA
166536	REA0017	12:30-1:45PM	M	PREP READING II	3	TBA	TBA
163771	REA0017	9:00-11:30AM	F	PREP READING II	3	C108	TBA
ST. LUCIE WEST - NIGHT - COLLEGE PREPARATORY - REQUIRES TWO(2) ADDITIONAL HOURS PER WEEK IN ASC							
163123	REA0007	6:35-9:00PM	M	PREP READING I	3	E206	TBA
165770	REA0007	4:00-6:25PM	W	PREP READING I	3	E210	TBA
163134	REA0017	6:35-9:00PM	R	PREP READING II	3	E221	TBA
162306	REA0017	4:00-6:25PM	M	PREP READING II	3	E210	TBA
163136	REA0017	6:35-9:00PM	T	PREP READING II	3	J210	TBA
163625	REA0017	6:35-9:00PM	W	PREP READING II	3	J210	TBA

REAL ESTATE

MAIN CAMPUS - NIGHT - COLLEGE CREDIT							
164948	REE1040	6:00-10:15PM	R	R/E PRINC/PRAC I 1/12/2012-4/26/2012	4	J106	BUTLER
MAIN CAMPUS - NIGHT - COLLEGE CREDIT S-U GRADE							
166461	REE2541	5:30-8:30PM	M	COMM ASSOC MNGMT 4/2/2012-4/30/2012	1	J106	TBA
MAIN CAMPUS - WEEKEND - COLLEGE CREDIT							
164878	REE1040	8:00-4:30PM	S	R/E PRINC/PRAC I 3/10/2012-5/5/2012	4	R246	VAN VORST

RESTAURANT

INDIAN RIVER COUNTY - DAY - COLLEGE CREDIT							
	HUN1203	11:30-2:15PM	M	CULINARY NUTRITION MUST REGISTER THROUGH LISA LAMARRE AT 772-226-2511	3	TBA	SOLOMON

SECURITY OFFICER TRAINING

MAIN CAMPUS - NIGHT - VOCATIONAL CREDIT							
165201	SCYV501	6:00-10:00PM	MTWRF	SECURITY OFF TRAININ 2/6/2012-2/17/2012		PS1211	BURR
NORTHWEST FT. PIERCE - NIGHT - VOCATIONAL CREDIT							
165235	SCYV501	6:00-10:00PM	MTWRF	SECURITY OFF TRAININ 1/9/2012-1/20/2012 BLACKBURN ED BUILDING		BEB120	BURR

PLEASE NOTE THAT INSTRUCTORS LISTED IN THE SCHEDULE ARE SUBJECT TO CHANGE.

CLASSES WITHOUT SUFFICIENT ENROLLMENT ARE SUBJECT TO CANCELLATION.

STUDENT REFUNDS WILL BE PROCESSED 2 - 4 WEEKS AFTER
THE LAST DAY OF LATE REGISTRATION.

REF. #	COURSE ID	TIME	DAYS	COURSE TITLE	CR	RM	INSTRUCTOR
SERVICE LEARNING							
DENTAL ASSISTING							
MAIN CAMPUS - OTHER - COLLEGE CREDIT							
163372	DEA1805L	TBA		CLINICAL PRACT I LAB	4	TBA	ALLEN
163371	DEA1805L	TBA		CLINICAL PRACT I LAB	4	OJT1	ALLEN
ENGLISH							
ST. LUCIE WEST - DAY - COLLEGE CREDIT							
162740	ENC1101	11:00-12:15PM	TR	ENGLISH COMP I	3	E206	MISANTONE
162786	ENC1102	9:30-10:45AM	TR	ENGLISH COMP II	3	E206	MISANTONE
FOREIGN LANGUAGE							
MAIN CAMPUS - DAY - COLLEGE CREDIT							
163211	SPN1121	9:30-10:45AM	TR	ELEM SPANISH II BLENDED CLASS,INTERNET, SERVICE LEARNING COMPONENT	4	J205	TEMPONE
SERVICE LEARNING							
INDIAN RIVER COUNTY - DAY - COLLEGE CREDIT							
165020	SLS2940	3:00-5:25PM	W	SERVICE LEARN/CIVIC 1/18/2012-4/25/2012 ORIENTATION: MUSEUM; 1/18,2:30 PM	3	VBMA	SANCHEZ
SOCIOLOGY (ALSO SEE HUMAN SERVICES)							
MAIN CAMPUS - INTERNET - COLLEGE CREDIT							
163577	SYG1250			MULTICULTURAL ISSUES	3		MATHEWS
163578	SYG2000			INTRO TO SOCIOLOGY	3		MATHEWS
163398	SYG2000			INTRO TO SOCIOLOGY	3		GRISHAM
165437	SYG2000			INTRO TO SOCIOLOGY	3		CORRODUS
163579	SYG2010			SOCIAL PROBLEMS	3		WAGSTAFFE
MAIN CAMPUS - DAY - COLLEGE CREDIT							
163895	SYG2000	11:00-12:15PM	MW	INTRO TO SOCIOLOGY	3	R132	MATHEWS
165194	SYG2000	2:00-4:00PM	TR	INTRO TO SOCIOLOGY 1/10/2012-2/28/2012	3	R124	MATHEWS
163241	SYG2000	9:30-10:45AM	TR	INTRO TO SOCIOLOGY	3	W242	PROBSTFIELD
163239	SYG2000	9:30-10:45AM	MW	INTRO TO SOCIOLOGY	3	W242	WAGSTAFFE
163249	SYG2010	11:00-12:15PM	MW	SOCIAL PROBLEMS	3	J102	WAGSTAFFE
163250	SYG2010	11:00-12:15PM	TR	SOCIAL PROBLEMS	3	W242	PROBSTFIELD
MAIN CAMPUS - NIGHT - COLLEGE CREDIT							
163240	SYG2000	5:30-8:00PM	R	INTRO TO SOCIOLOGY	3	R232	LONGWORTH
163252	SYG2010	5:30-8:00PM	W	SOCIAL PROBLEMS	3	R231	LONGWORTH
INDIAN RIVER COUNTY - DAY - COLLEGE CREDIT							
163242	SYG2000	8:00-9:15AM	TR	INTRO TO SOCIOLOGY	3	D128	WAGSTAFFE
163253	SYG2010	9:30-10:45AM	TR	SOCIAL PROBLEMS	3	D218	WAGSTAFFE
INDIAN RIVER COUNTY - NIGHT - COLLEGE CREDIT							
166397	SYG2000	5:30-8:00PM	R	INTRO TO SOCIOLOGY HISTORIC SEBASTIAN SCHOOL SITE	3	HSES	TBA
163243	SYG2000	5:30-8:00PM	T	INTRO TO SOCIOLOGY	3	D218	WAGSTAFFE
162250	SYG2010	5:30-8:00PM	R	SOCIAL PROBLEMS	3	D119	ENGLES
MARTIN COUNTY - DAY - COLLEGE CREDIT							
163244	SYG2000	9:30-10:45AM	TR	INTRO TO SOCIOLOGY	3	A107	CORRODUS
162436	SYG2000	2:30-5:00PM	T	INTRO TO SOCIOLOGY	3	A101	CORRODUS
163254	SYG2010	11:00-12:15PM	TR	SOCIAL PROBLEMS	3	A107	CORRODUS
MARTIN COUNTY - NIGHT - COLLEGE CREDIT							
163255	SYG2010	5:30-8:00PM	W	SOCIAL PROBLEMS	3	B109	WAGSTAFFE
OKEECHOBEE - DAY - COLLEGE CREDIT							
163609	SYG2010	2:50-5:20PM	T	SOCIAL PROBLEMS	3	TBA	ENGLES
OKEECHOBEE - NIGHT - COLLEGE CREDIT							
163245	SYG2000	5:30-8:00PM	T	INTRO TO SOCIOLOGY	3	TBA	ENGLES
ST. LUCIE WEST - DAY - COLLEGE CREDIT							
163246	SYG2000	8:00-9:15AM	MW	INTRO TO SOCIOLOGY	3	E114	CORRODUS
163248	SYG2000	9:30-10:45AM	TR	INTRO TO SOCIOLOGY	3	E106	MATHEWS
165774	SYG2000	12:30-1:45PM	MW	INTRO TO SOCIOLOGY	3	A125	PROBSTFIELD
165776	SYG2000	9:00-11:30AM	F	INTRO TO SOCIOLOGY	3	TBA	CORRODUS
163256	SYG2010	11:00-12:15PM	TR	SOCIAL PROBLEMS	3	E106	MATHEWS
163310	SYG2010	9:30-10:45AM	MW	SOCIAL PROBLEMS	3	C107	PROBSTFIELD
ST. LUCIE WEST - NIGHT - COLLEGE CREDIT							
163247	SYG2000	6:35-9:00PM	M	INTRO TO SOCIOLOGY	3	E106	CORRODUS
163774	SYG2000	4:00-6:25PM	W	INTRO TO SOCIOLOGY	3	J216	PROBSTFIELD

SPEECH

REF. #	COURSE ID	TIME	DAYS	COURSE TITLE	CR	RM	INSTRUCTOR
MAIN CAMPUS - INTERNET - COLLEGE CREDIT							
163573	SPC1608			INTRO SPEECH COMMUNI	3		BROOKS
MAIN CAMPUS - DAY - COLLEGE CREDIT							
166424	SPC1300	1:20-2:35PM	MW	INTERPERSONAL COMMUN FIRE ACADEMY TRACK STUDENTS ONLY	3	PS1217	WELLS
166425	SPC1300	11:00-12:15PM	MW	INTERPERSONAL COMMUN	3	J207	DRUMMOND
163306	SPC1608	8:00-9:15AM	TR	INTRO SPEECH COMMUNI	3	J206	WELLS
163196	SPC1608	11:00-12:15PM	MW	INTRO SPEECH COMMUNI	3	J105	WELLS
163194	SPC1608	9:30-10:45AM	MW	INTRO SPEECH COMMUNI	3	J104	WELLS
163640	SPC1608	9:30-10:45AM	TR	INTRO SPEECH COMMUNI	3	J208	WELLS
MAIN CAMPUS - NIGHT - COLLEGE CREDIT							
163195	SPC1608	5:30-8:00PM	M	INTRO SPEECH COMMUNI	3	J107	WELLS
INDIAN RIVER COUNTY - DAY - COLLEGE CREDIT							
163197	SPC1608	1:00-2:15PM	TR	INTRO SPEECH COMMUNI	3	D218	WELLS
INDIAN RIVER COUNTY - NIGHT - COLLEGE CREDIT							
163733	SPC1608	5:30-8:00PM	W	INTRO SPEECH COMMUNI	3	D136	RYALL
MARTIN COUNTY - DAY - COLLEGE CREDIT							
163200	SPC1608	12:30-1:45PM	TR	INTRO SPEECH COMMUNI	3	A101	BROOKS
163199	SPC1608	2:30-3:45PM	TR	INTRO SPEECH COMMUNI	3	A102	BROOKS
MARTIN COUNTY - NIGHT - COLLEGE CREDIT							
163198	SPC1608	4:00-6:25PM	R	INTRO SPEECH COMMUNI	3	C215	NICOL
163599	SPC1608	5:30-8:00PM	M	INTRO SPEECH COMMUNI	3	D144	NICOL
OKEECHOBEE - NIGHT - COLLEGE CREDIT							
163816	SPC1608	5:30-8:00PM	M	INTRO SPEECH COMMUNI	3	TBA	LEIDY
ST. LUCIE WEST - DAY - COLLEGE CREDIT							
163201	SPC1608	11:00-12:15PM	MW	INTRO SPEECH COMMUNI	3	J209	TBA
162341	SPC1608	11:00-12:15PM	TR	INTRO SPEECH COMMUNI	3	J209	TBA
165772	SPC1608	4:00-6:25PM	R	INTRO SPEECH COMMUNI	3	E221	TBA
163628	SPC1608	9:00-11:30AM	F	INTRO SPEECH COMMUNI	3	J210	TBA
163627	SPC1608	9:30-10:45AM	MW	INTRO SPEECH COMMUNI	3	J209	BROOKS
163773	SPC1608	9:30-10:45AM	TR	INTRO SPEECH COMMUNI	3	J209	TBA
ST. LUCIE WEST - NIGHT - COLLEGE CREDIT							
163202	SPC1608	6:35-9:00PM	R	INTRO SPEECH COMMUNI	3	C101	WONG
165771	SPC1608	6:35-9:00PM	T	INTRO SPEECH COMMUNI	3	J209	TBA
163629	SPC1608	6:35-9:00PM	W	INTRO SPEECH COMMUNI	3	C102	O'NEILL

SURGICAL TECHNOLOGY

REF. #	COURSE ID	TIME	DAYS	COURSE TITLE	CR	RM	INSTRUCTOR
MAIN CAMPUS - DAY - VOCATIONAL CREDIT							
164865	STSV120	8:00-2:30PM	MT	SURGICAL SPECIALTIES 1/9/2012-5/22/2012		FSU223	GELETY
164866	STSV256L	6:45-3:00PM	WR	SURGICAL SPECIAL 1/5/2012-5/17/2012 CLINICAL TBA		FSU223	GELETY

SURVEYING

REF. #	COURSE ID	TIME	DAYS	COURSE TITLE	CR	RM	INSTRUCTOR
MAIN CAMPUS - NIGHT - COLLEGE CREDIT							
166093	SUR1101	8:15-10:30PM	W	SURVEYING I	3	V442	KOSER

WELDING

REF. #	COURSE ID	TIME	DAYS	COURSE TITLE	CR	RM	INSTRUCTOR
MAIN CAMPUS - NIGHT - VOCATIONAL CREDIT							
166419	PMTV123	5:30-10:30PM	MW	OXYFUEL WELD/CUT I		0210	NICOLETTA
166421	PMTV147	5:30-10:30PM	TR	GAS METAL ARC WELD		0210	NICOLETTA
166420	PMTV164	5:30-10:30PM	TR	ARC WELDING I		0210	NICOLETTA

Easy Online Student Services **WWW.FACTS.org**

- Degree audit to determine readiness to graduate
- 2+2 Transfer Information
- Transient Student Information

ACADEMIC SUPPORT CENTER (ASC)

- **Instructors offer** students academic assistance in math, English, reading, and science. Assistance is also available for the TABE, HOBET, ACT, SAT, and Florida College Entry Level Placement Test.
- **Computer services** offer students word processing, software programs to support their studies, and computer equipment for special needs students.

ST. LUCIE COUNTY

MAIN CAMPUS - Miley Library, 3rd floor
(Call 772-462-7625 for additional details.)

All Services	Monday - Thursday	8:00 a.m. - 8:00 p.m.
	Friday	8:00 a.m. - 2:00 p.m.
	Saturday	Closed
	Sunday	1:00 p.m. - 5:00 p.m.

ST. LUCIE WEST CAMPUS J-212

500 N.W. California Boulevard, Port St. Lucie (Call 772-336-6215 for additional details.)

All Services	Monday - Thursday	8:00 a.m. - 8:00 p.m.
	Friday	8:00 a.m. - 2:00 p.m.

INDIAN RIVER COUNTY

MUELLER CAMPUS - Room A-114

6155 College Lane, Vero Beach (Call 772-226-2508 for additional details.)

All Services	Monday - Thursday	8:00 a.m. - 8:00 p.m.
	Friday	8:00 a.m. - 2:00 p.m.
	Saturday	9:00 a.m. - 1:00 p.m.

MARTIN COUNTY

CHASTAIN CAMPUS - Room 106

2400 S.E. Salerno Road, Stuart (Call 772-419-5615 for additional details.)

All Services	Monday - Thursday	8:00 a.m. - 8:00 p.m.
	Friday	8:00 a.m. - 2:00 p.m.

OKEECHOBEE COUNTY

DIXON HENDRY CAMPUS - Room 130

2229 N.W. 9th Avenue, Okeechobee (Call 863-824-6000 for additional details.)

All Services	Monday - Thursday	8:00 a.m. - 8:30 p.m.
	Friday	8:00 a.m. - 2:00 p.m.

IMPORTANT NEWS REGARDING EXCESS HOURS AND TRANSFER TO STATE UNIVERSITIES IN FLORIDA

Section 1009.286, Florida Statutes, establishes an "excess hour" surcharge for a student seeking a Baccalaureate Degree at a Florida public university. It is critical that students, including those entering Florida colleges, are aware of the potential for additional course fees. "Excess hours" are defined as hours that go beyond 115% of the hours required for a Baccalaureate Degree program. For example, if the length of the program is 120 credit hours, the student may be subject to an excess hour surcharge for any credits attempted beyond 138 credit hours (115% times 120 hours).

All students whose educational plan may include earning a Bachelor's Degree should make every effort to enroll in and successfully complete those courses that are required for their intended major on their first attempt. Florida college students intending to transfer to a Florida public university should identify a major or "transfer program" early and be advised of admission requirements for that program, including the approved common prerequisites. Course withdrawals and/or repeats, as well as enrollment in courses nonessential to the intended major, may contribute to a potential excess hours surcharge.

Please schedule an appointment with your advisor to create an academic plan that ensures you enroll only in courses needed for your program so that you can avoid extra costs when transferring to one of Florida's public universities.

INDIAN RIVER STATE COLLEGE STUDY ABROAD 2012

Participate in a life-changing experience

ITALY

May 9 - 19

Visit the Accademia Gallery, Cathedral de San Marco, Doge's Palace and float on the Grand Canal. Experience the art, history, architecture and culture of Venice.

BERMUDA

May 11/13 - 26/27

Observe and participate in classrooms under the tutelage of teachers in the Bermuda School System. Learn about the country, its customs, and daily life practices.

CHINA

May 15 - 25

Explore Hong Kong, Beijing, Shanghai, Macao, Tiananmen Square and the Great Wall of China. Experience the Hong Kong Stock Exchange and interact with Chinese students at a Shanghai university.

PERU

May 16 - 24

Visit Lima, Cuzco, Machu Picchu, Pisac and Ollantaytambo while experiencing the architecture, history, cuisine and daily life.

COSTA RICA

June 24 - July 7

Discover the beauty and culture of Heredia while enhancing your Spanish language skills and nursing practices through Service Learning activities.

Find out More Today! 1-866-792-4772 • www.irsc.edu

Enrollment is limited. Contact Financial Aid regarding student loan opportunities.



Business & Entrepreneurship | Services & Training
@ INDIAN RIVER STATE COLLEGE

- **Workshops & Seminars**
- **Continuing Education Licensing and Certification (live & online)**
- **Customized Corporate Training**
- **Entrepreneur Development Institute (EDI)**
- **Small Business Development Center (SBDC) at IRSC**



www.irscbiz.com

toll-free at 1-888-283-1177

PROGRAMS OF STUDY

BACHELOR OF APPLIED SCIENCE

Digital Media	Organizational Management
- Graphics & Web	- Organizational Management Major
- Gaming & Video	- Public Safety Administration Major
- Modeling & Simulation	- Health Care Management Major

BACHELOR OF SCIENCE IN EDUCATION

Exceptional Student Education/ ESOL	Middle Grades Mathematics Secondary Mathematics	Middle Grades Science Secondary Biology
--	--	--

BACHELOR OF SCIENCE

Biology	Human Services	Nursing (BSN)
	- Human Services Generalist	
	- Youth & Family Studies	
	- Addiction Studies	

ASSOCIATE IN ARTS

These are a representative sample of the many A.A. program options available.

Accounting	Education (Elementary/Special)	Nursing
Agricultural Economics	Education (Secondary)	Occupational Therapy
Agriculture	Engineering	Parks & Recreation Mgt.
Anthropology	English	Pharmacy
Architecture	Environmental Science	Philosophy
Art	Film	Physical Education
Biology	Finance/Marketing	Physics
Biotechnology	Foreign Language	Political Science
Business Administration	Forestry/Wildlife Ecology & Conservation	Pre-Medicine/Pre-Dental/ Pre-Veterinary/Pre-Physical Therapy
Chemistry	History	Psychology
Computer & Information Sciences	Humanities	Public Administration
Computer Sciences	Journalism/Public Relations	Social Work
Criminal Justice	Marine Science	Sociology
Dietetics/Nutrition	Mathematics	Theatre/Dramatic Arts
Economics (Business)	Music	
Economics (Social Sciences)	Musical Theater	
	Music Therapy	

ASSOCIATE IN SCIENCE / APPLIED SCIENCE

Technical Certificate and Applied Technology Diplomas also available

Accounting Technology	Dental Lab Technology & Mgmt.	Interior Design Technology
Agricultural Production Tech.	Digital Media Technology	Landscape & Hort. Technology
A/C, Refrigeration & Heating Systems Technology	Drafting & Design Technology	Marketing Management
Architectural Design & Construction Technology	Early Childhood Education	Medical Lab Technology
Automotive Service Mgt. Tech.	Electrical Power Technology	Nuclear Medicine Technology
Building Construction Tech.	Electronic Engineering Tech.	Nursing, Associate Degree-R.N.
Business Administration	Emergency Admin. & Mgt.	Paralegal Studies/Legal Asst.
Civil Engineering Technology	Emergency Med. Services	Physical Therapist Assistant
Computer Information Technology	Fire Science Technology	Radiography
Criminal Justice Technology	Golf Course Operations	Respiratory Care
Dental Asst. Tech. & Mgmt.	Graphics Technology	Restaurant Management
Dental Hygiene	Health Information Management	Theatre & Entertainment Tech.
	Health Service Management	
	Human Services	

CAREER TRAINING PROGRAMS

Administrative Assistant	Cosmetology	Masonry Apprenticeship
A/C, Refrigeration & Heating Apprenticeship	Cosmetology Specialist - Facials	Medical Administrative Specialist
A/C, Refrigeration, & Heating 1 & 2	Cosmetology Specialist - Nails	Medical Assisting
Auto. Collision Repair & Refin.	Culinary Operations	Patient Care Assistant
Automotive Service Tech 1 & 2	Dietetic Mgt. & Supervision	Pharmacy Technician
Auxiliary Law Enforcement Officer	Diversified Career Technology	Phlebotomy
Barbering	Early Childhood Education	Plumbing Apprenticeship
Carpentry	Electrical Apprenticeship	Practical Nursing
Central Service Technology	Environmental Services Training	Private Security Officer
Comm. Vehicle Driving	Firefighting - Basic Rec. Training	Small Engine Repair
Correctional Officer- Basic Recruit Training	Heavy Equipment Operations	Supported Competitive Employment
Correctional Officer Crossover from Law Enforcement Officer	Law Enforcement-Basic Recruit Training	Surgical Technology
	Law Enforcement Officer Crossover from Correctional Officer	Travel Agency Operations
	Legal Administrative Specialist	Voc. Education for Students with Disabilities
	Line Erector Apprenticeship	Welding Technology (Applied)

ADVANCED TECHNICAL CERTIFICATES

Manual Techniques for the PTA	Perioperative Nursing	PET/CT ATC
Advanced Respiratory Care Practice		

ADULT EDUCATION PROGRAMS

Adult Basic Education (ABE)

Provides a review of basic reading, writing, and math skills as the first step toward a GED diploma.

Adult High School (AHS)

Instruction is competency-based and enrollment is continuous.

English as a Second Language (ESL)

Provides English language, literacy, and American Citizenship instruction.

General Educational Development (GED)

Provides a self-paced review of high school subjects prior to taking the high school equivalency (General Education Development) exam.

GED classes are now online.

As required by new state regulations, effective July 1, 2011 there will be a \$30 per semester tuition charge for Adult High School/GED/ESL for Florida residents and \$120 per semester tuition charge for non-Florida residents.

For more information contact the IRSC Information Call Center at 1-866-792-4772.

ST. LUCIE COUNTY

IRSC MAIN CAMPUS

ABE, AHS, ESL, GED (772) 462-7400
3209 Virginia Ave, Fort Pierce

Tomeu Center for Career & Academic Advancement, Building C

IRSC BLACKBURN EDUCATIONAL BUILDING

ABE, AHS, ESL, GED (772) 462-7100
3002 Avenue D, Fort Pierce

IRSC ST. LUCIE WEST CAMPUS

ABE/GED (772) 336-6230
500 N.W. California Blvd., Port St. Lucie,
Room A-119B, A-119C, and B-103

PRIMA VISTA ADULT EDUCATION CENTER

ESL (772) 343-9553
419 Irving Street, Port St. Lucie

MARTIN COUNTY

IRSC CHASTAIN CAMPUS

ABE, AHS, ESL, GED (772) 419-5612
2400 S.E. Salerno Road, Stuart

INDIANTOWN EDUCATION CENTER

ABE, AHS, ESL, GED (772) 597-5130
15655 S.W. Osceola Street, Indiantown

OKEECHOBEE COUNTY

Call (863) 824-6009 for additional details.

IRSC DIXON HENDRY CAMPUS

ABE, AHS, ESL, GED (863) 824-6009
2229 N.W. 9th Avenue, Okeechobee

YEARLING MIDDLE SCHOOL

ESL
925 N.W. 23rd Lane, Okeechobee

INDIAN RIVER COUNTY

Call (772) 569-0333 for additional details.

IRSC MUELLER CAMPUS

ABE/GED (772) 226-2536
ESL (772) 226-2507
6155 College Lane, Vero Beach (Building A-121)

FELLSMERE ELEMENTARY SCHOOL

ABE/GED
50 N. Cypress Street, Fellsmere

OUR LADY OF GUADALUPE CHURCH

ESL (772) 571-0288
12896 County Road 512, Fellsmere

OVER \$44 MILLION IN FINANCIAL AID AWARDED TO IRSC STUDENTS LAST YEAR!

Opportunities including State and Federal Financial Aid, Workforce Development Funds, and IRSC & Community-based Scholarships make college possible for EVERYONE, regardless of income.

To Apply:

1. Complete a Free Application for Federal Student Aid (FAFSA) online at www.fafsa.ed.gov.
2. Go to www.irsc.edu and click on Register & Pay for Classes. Complete the online certification document.
3. Admission status to IRSC must be complete.
4. Submit verification documents to the Financial Aid Office, if required.

For more information, call 462-7450 from St. Lucie County or toll-free 1-866-900-FAID (3243) from Martin, Indian River and Okeechobee counties.

Representatives from the IRSC Financial Aid Office will be available to discuss the many financial aid options.

9:00 a.m. to 12:00 noon at:

Dixon Hendry Campus, Okeechobee
1st and 3rd Tuesdays of each month

St. Lucie West Campus, Port St. Lucie
2nd and 4th Thursdays of each month

Mueller Campus, Vero Beach

Monday & Tuesday

9:30 a.m. to 6:30 p.m.

Wednesday Thursday & Friday

8:00 a.m. to 5:00 p.m.

Chastain Campus, Stuart

Monday - **8:00 a.m. - 6:30 p.m.**

Tuesday, Wednesday & Thursday

8:00 a.m. to 5:00 p.m.

Friday - **8:00 a.m. to 1:00 p.m.**

BE ADVISED: Any student who withdraws from all classes prior to the 60% point of any term and has received any Federal Funds will owe a repayment to the Financial Aid programs. Federal regulations will prohibit a student who owes a refund from receiving any further Title IV aid until these refund obligations have been paid.

Title IV aid includes all Federal Financial Aid programs authorized under the Higher Education Act of 1965 (as amended). The following IRSC financial aid sources are part of the Title IV programs: Unsubsidized Stafford Loans, Subsidized Stafford Loans, Federal PLUS Loans, Federal Supplemental Educational Opportunity Grants, Federal Pell Grants, and Federal TEACH Grants.

To officially withdraw from classes, students must initiate a withdrawal form by contacting the registration office at any IRSC campus or online at www.irsc.edu. Total withdrawals cannot be done online.

The following information is important to you and may be obtained by contacting the IRSC Financial Aid Office or by reviewing the listed web sites:

Financial Assistance Available: www.irsc.edu

Institutional Programs and Policies: www.irsc.edu (also see the IRSC Catalog)

Security Policies and Crime Statistics: Student Handbook available at the Student Affairs Office

Athletic Program Participation Rates: See IRSC Athletic Director

Rights under Family Education Rights and Privacy Act (FERPA): Admissions & Records

Completion Rates: www.irsc.edu

Due to Florida legislation there are changes related to eligibility for all Bright Futures Scholarships

Visit www.floridastudentfinancialaid.org/SSFAD/factsheets/BF.htm or call 1-888-827-2004 for more information

LOOKING FOR A SCHOLARSHIP?



Scholarship Tracking and Review System

The IRSC Foundation offers many scholarships to IRSC students:

- ANNUAL SCHOLARSHIPS for new and returning students
- HEALTH SCIENCE SCHOLARSHIPS for health science students
- TRANSFER/BACCALAUREATE SCHOLARSHIPS for IRSC students continuing their education towards a 4-year degree

Visit www.irscfoundation.org or call (772) 462-4786

Don't let financial concerns keep you from continuing your education.

Apply Early!

Opportunities include:

Loans

Grants

Scholarships

Work Study and more!

For more information, call (772) 462-7450 or 462-4740 from St. Lucie County or toll-free 1-866-900-FAID (3243) from Martin, Indian River and Okeechobee counties.

Main Campus — Fort Pierce

3209 Virginia Avenue, Fort Pierce, FL 34981-5596

1-866-792-4772

NUMBERS TO CALL:

Student Success Services	462-4740	ASC	462-7625
Financial Aid	462-7450	Library	462-7600
Bookstore	462-7700	Adult High School	462-7415
Records Center	462-7460	Adult Education Center	462-7400
Student Affairs	462-4706	GED	462-7401

LEGEND

A — BEN L. BRYAN, SR. ADMINISTRATION BLDG.	P — ANNE WILDER AQUATIC COMPLEX P5 TENNIS COURTS
B — BUSINESS DEVELOPMENT CENTER	PT — PHYSICAL THERAPY
C — TOMEU CENTER FOR CAREER & ACADEMIC ADVANCEMENT	Q — RADIO STATION - WQCS
E — PNC CAREERS BUILDING/ CORPORATE & COMMUNITY TRAINING INSTITUTE	R — CLASSROOM BUILDING/WYNNE BLACK BOX THEATRE, LIFELONG LEARNING INSTITUTE
F — ADMINISTRATION ANNEX	S — LEROY C. FLOYD ADMINISTRATIVE SERVICES BUILDING
FSU — SMITH CENTER FOR MEDICAL EDUCATION	T — MCALPIN FINE ARTS CENTER
G — GYMNASIUM	U — HEALTH & WELLNESS CENTER
H — MARY L. FIELDS HEALTH SCIENCE CENTER	V — KIGHT CENTER FOR EMERGING TECHNOLOGIES
I — CRIME LAB	W — CREWS HALL (REGISTRATION, FINANCIAL AID, STUDENT SERVICES, SECURITY)
J — CLASSROOM BUILDING	Y — BROWN CENTER FOR INNOVATION AND ENTREPRENEURSHIP
KSU — KOBLEGARD STUDENT UNION BOOKSTORE & MAILROOM	EN — INSTITUTE OF COSMETOLOGY & BARBERING
L — MILEY LIBRARY AND ACADEMIC SUPPORT CENTER (ASC)	EN — SECURITY
M — PRINT SHOP	ES — CHILD DEVELOPMENT CENTER
N — SCIENCE CENTER/HALLSTROM PLANETARIUM	Z — RACQUETBALL COURTS
O — OCCUPATIONAL BUILDING	

REVISED 5/2011

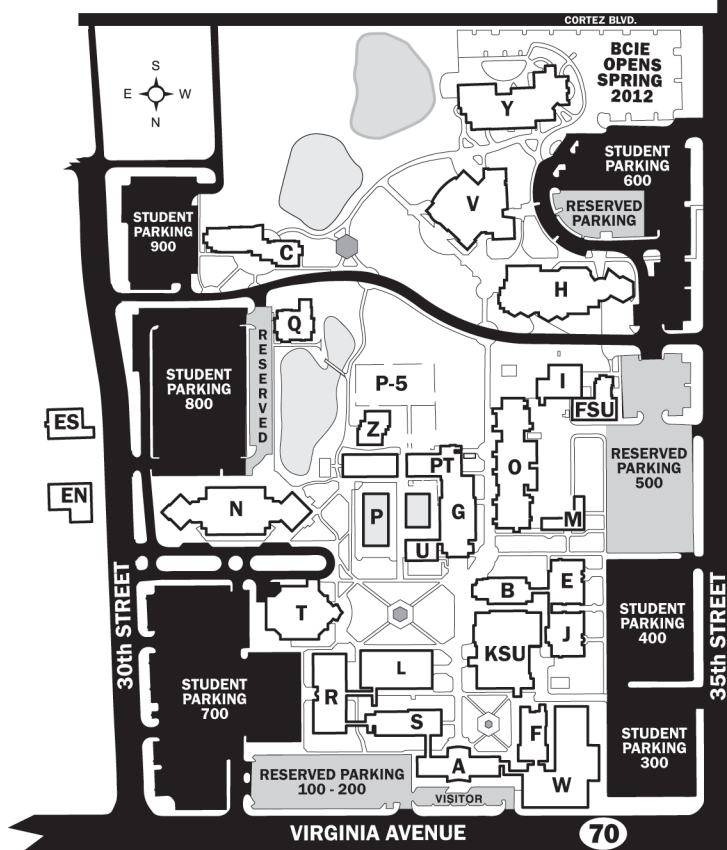
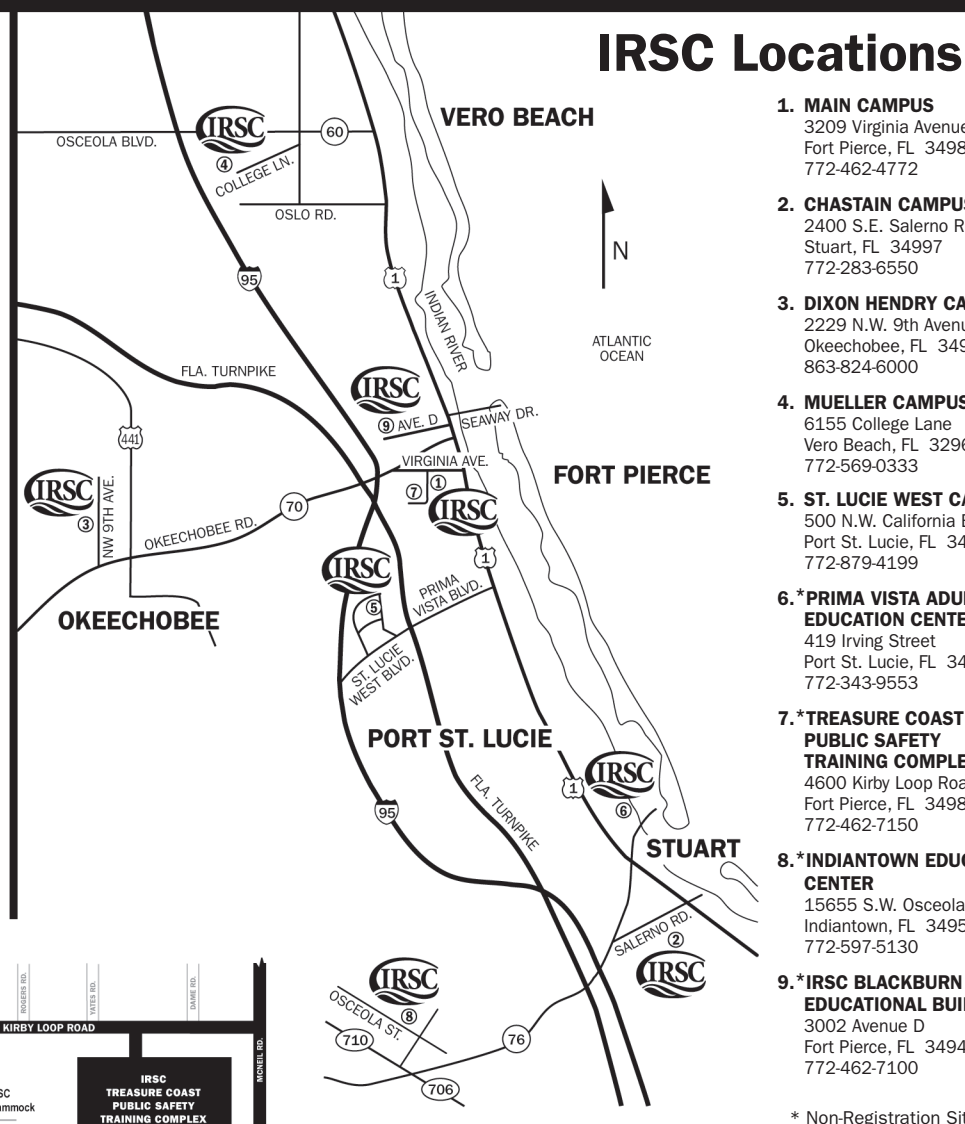

Enroll today for Spring classes at the IRSC campus nearest you or call 462-4772;
1-866-792-4772 toll-free (Stuart, Vero Beach and Okeechobee) for more information.

I'd like to know more about IRSC.

Please send me information on:

Bachelor's Degree Programs Career Training Programs

A.A. Degree Programs Financial Aid

A.S./A.A.S. Degree Programs Student housing

Brochures on: _____
(Please Print)

Other: _____

Name _____

Address _____

City _____ State _____ Zip _____

E-Mail _____ Phone _____

Mail to: IRSC Information Call Center
3209 Virginia Avenue, Fort Pierce, FL 34981-5596

CS12SPR